GUERNSEY
BREEDERS' JOURNAL

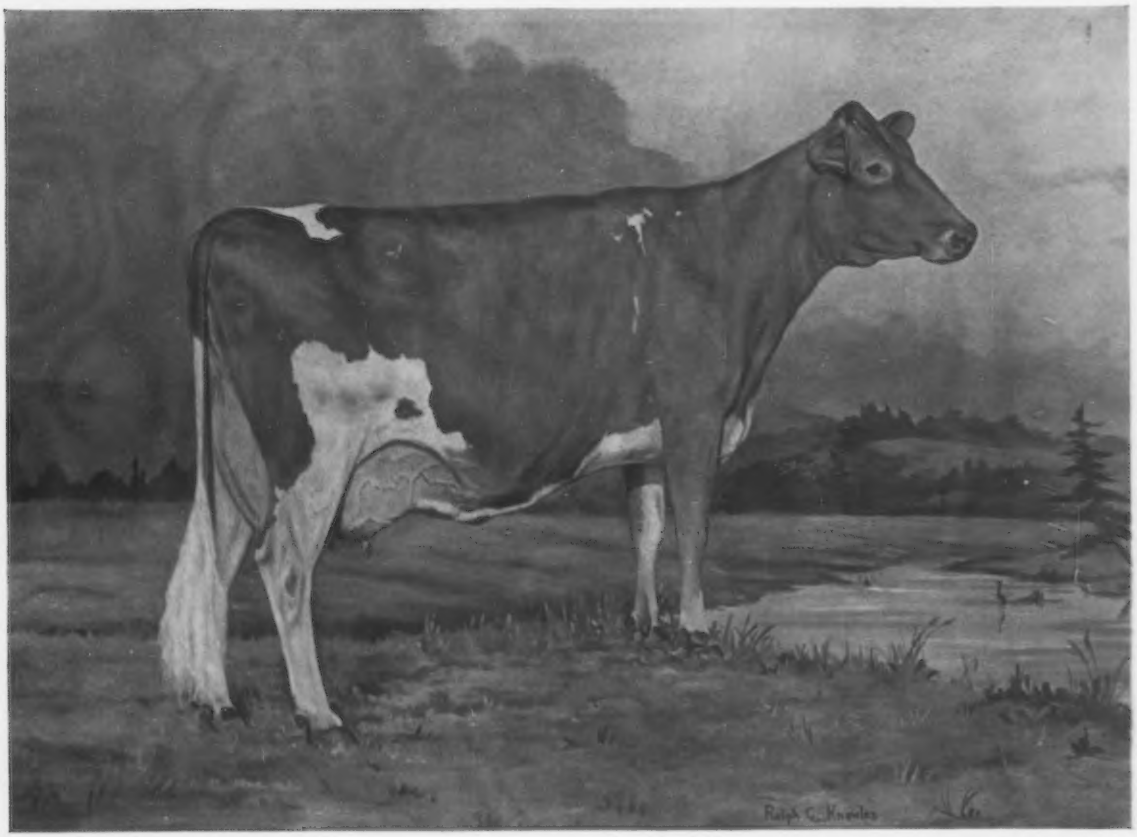

SENECASIDE MERYL

April 7
1962

DEDICATED TO BREED PROGRESS

GOLDEN GUERNSEY MILK PRODUCTS

FOREMOST GUERNSEYS

Foremost in Name and Breeding Fame

Foremost Footprint

Two Bred Heifers Consigned - - -
Mid-West Invitational Sale
April 30, 1962 — Lakewood Farms
Wauconda, Ill.

Langwater Foremost

FOREMOST HAPPY A. ALEX — Born February 28, 1960

Due June 28, 1962 to **Foremost Prince Strongheart,** a son of Langwater Supreme Prince out of Foremost J.C.'s Designee, E '59 '61, 15344—692—Jr4HIR—365—2x.

Sire: **LushAcres Hermes' Happy Fella,** over 50 daughters in our herd, 6 have completed their first lactation.

Happy Fella's Oldest Daughter At Foremost

Foremost Happy Keepsake
VG—87%
9105—464—Jr2HIR—305—2x
2nd Heifer Calf, Mo., 1959, 3rd Sr. Yr., Member 2nd Jr. Get, Mo., 1960. A direct female descendant of Mixter Faithful.

Happy Fella's Dam

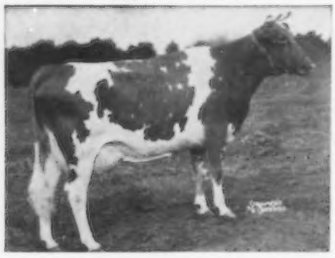

Bethany Happy May
11691—570—Jr2—365C—3x
15623—848—Sr3—365—3x
A daughter of McDonald Farms Prediction Jr., out of Bethany Wistar's May, 14067—661—Sr2—365—3x.

Happy Fella's Full Sister

LushAcres Hermes' Norah
Excellent 58
14718—771—Sr2—365C—3x
15548—817—Sr3—365—3x
13017—683—6yrs—305—2x
Sold in 1957 for $2,100.

Dam: **Foremost Acme's Alexandra,** VG '61, 6 records include 11340—557—Sr4—305C—3x, 11351—485—8HIR—329—2x. Next Dam: Foremost Footprint's Alexandra, VG, 13573—675—Sr3—365—3x, 12525—580—9HIR—365—2x.

FOREMOST MISSOURIAN JAYCEESTA — Born January 13, 1960

Due July 11, 1962 to **Northern Hermes Emory,** he by Northern F. Hermes out of Lela — below.

Sire: **Foremost Missourian,** a J.C. son out of Royal's Rose — below.

Her Service Sire's Dam

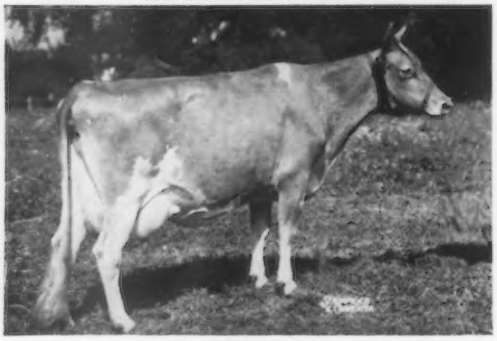

Hill Girt Emory's Lela
14853—911—Sr3—365C—2x
13754—781—5yrs—365—2x
15600—881—6yrs—365—2x

Her Paternal Granddam

Foremost Royal's Rose
17685—994—Sr3—365C—3x
15265—839—Sr4—305C—3x

Dam: **Foremost J.C.'s D Cynesta,** 5 records including 13839—644—Jr3HIR—360—2x, 15535—731—Jr4HIR—360—2x. Next Dam: High Mowing Diamond Cynesta, VG 3 times, 5 records including 14688—650—Jr3—365C—3x.

FOREMOST GUERNSEYS

Department of Dairy Husbandry, University of Missouri, Columbia, Missouri — Telephone GIbson 9-9689
Farm located on Highway 40, eight miles west of Columbia
Address correspondence to Foremost Farm, R.R. 3, Columbia, Missouri
Telephones — Farm Office: GIbson 2-6276, Supt's. Residence: GIbson 2-5251

L. R. RAINEY	C. P. MERILAN	A. C. RAGSDALE	BRYAN LAIL
Superintendent	Dept. Chairman	Professor Emeritus	Herdsman

MORE CONSIGNMENTS

To the McDonald Farms Sale, at the Farm, May 23

One of the best bred heifers we have produced, **McDONALD FARMS JOLLY DIAMOND** (below).

Herself and Sisters

All-American Junior Get of Sire, 1961. **Diamond** (right of picture) was 2nd to the All-American Junior Yearling at the New York State Fair, 1961. She is a **High Neptune** daughter out of **Eagle Valley Hassan Ruby** (right).

Her Dam

Eagle Valley Hassan Ruby
10314—794—Sr3—365C—3x, 14782—773—9yrs—305C—2x, 12661—660—10yrs—305C—2x, 10154—540—15HIR—305—2x. Classified 88.5 at 16 years—9mos. of age. A top brood cow — daughter of McDonald Farms Hassan.

Diamond is due to freshen June 29, to the service of McDonald Farms Rival Captain — Son of Jolly Token and ⅞ brother to Anson Smith's All-American Bull Calf, McDonald Farms R.L. Dividend.

To Dick Harwood's Sire and Bred Heifer Sale, May 3, 1962, at the Exposition Grounds, West Springfield, Mass.

McDONALD FARMS MISTER ELLIS — Born February 9, 1961

A good Junior Yearling prospect for the shows, and a top sire prospect. A **McDonald Farms Premier** (Gold Star Sire) son out of an All-American dam.

His Full Sister

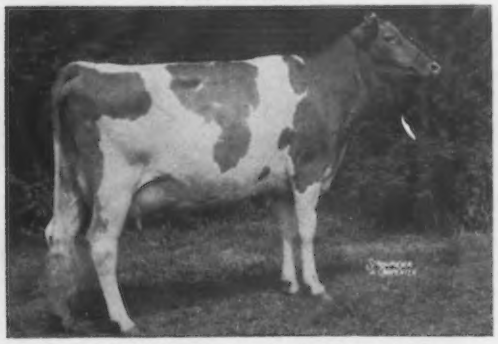

McDonald Farms Miss Amabel, Very Good
11373—572—Jr2HIR—305—2x, 13977—680—Jr3HIR—305—2x. Her son nominated for All-American, 1961. Full sister to:
McDonald Farms Miss Zelma
10831—504—Jr2—305—2x
They are big, strong and capable.

His Dam

McDonald Farms Noble Ruby, Very Good
10302—482—Sr4—305C—2x, while on show circuit, 12430—561—5yrs—305C—2x. All-American 4-Year-Old, 1955. Member of All-American 3 Best Females, 1955. Ruby is sired by a son of Douglaston Lady Augusta and out of the best daughter of Valleywood Harriet.

If you want size, power, milk, good type, and depth of breeding, take this bull home with you.

BREED BY CHOICE NOT BY CHANCE

McDONALD FARMS Cortland, New York

CORNELL UNIVERSITY, Owner — H. H. THOMAS, Herdsman — K. C. SLY, Manager

Selling in the 13th SIRE AND BRED HEIFER SALE
at West Springfield, Massachusetts, May 3, 1962

a PRODUCTION bred bull

MULHOCAWAY BUTTERFAT SHERIFF

Born May 13, 1961

Sire — **Mulhocaway Butterfat Hollistar**
13 daughters, 17 records average 9762 lbs. milk, 506 lbs. fat, M.E.—305—2x. He is an Adonis son out of an Excellent former Class Leading daughter of Hilltop Butterfat.

Two daughters in our herd have completed 2nd calf records:
Mulhocaway Star Swish 11330 580 3-9 305 2x DHIR, milked over 70 lbs. on 2x
Mulhocaway Star Dance 12705 661 3-10 305 2x HIR, on test 268 days 11680 547 5-4 2x DHIR

HIS DAM

Mulhocaway Butterfat Shellac
Classified VG '59 '60 '61
12609 698 2-3 365 2x DHIR
12617 677 3-6 305 2x DHIR
On test 289 days 12720 594 4-4 2x DHIR, finishing over 13,000 M and 600 F
All machine records. The last two in a milking parlor.

HIS MATERNAL GANDDAM

Mulhocaway Bell Shelly VG 8 times

9706	441	2-6	305C	2x
15984	698	3-7	365	2x HIR
11627	533	5-1	305	2x HIR
11763	539	6-1	305	2x HIR
9745	479	7-2	305	2x HIR
13590	622	8-5	305	2x HIR
10460	450	9-7	305	2x HIR

Shelly is still in the herd at 11 years and so is her dam at 13 years of age.

HIS PATERNAL GRANDDAM

Mulhocaway Butterfat Holly E

9524	427	Jr.2	305	2x
14646	669	Sr.3	365	2x
13122	596	6yr.	305	2x
17491	813	7yr.	365C	3x
16625	788	8yr.	365C	2x
12248	568	10yr.	305C	2x

Dam of Mulhocaway Butterfat Hollirex
★ GOLD STAR SIRE ★, 71 daughters, 151 records average 10409 lbs. milk, 4.8%, 495 lbs. fat, M.E.—305—2x, 49 classified average 83.7%.

MR. and MRS. L. B. WESCOTT, owners — HAROLD L. VERITY, manager

MULHOCAWAY GUERNSEYS ROSEMONT, N. J.

Index of Advertisers

Acrewide Farm — N. H. .....Dir. 34
Alfalfa Farm — Mass. .....Dir. 29
Applebrook Farm — Pa. 499
Appleton Farm — Mass. .....Dir. 25
Argilla Farm — Mass. .....Dir. 28
Badger Breeders Cooperative — Wis. 620
Bedlam Farm — Conn. .....Dir. 16
Bliss Farm — Vt. .....Dir. 38
Bonanza — Idaho 618
Bren-Bern Farm — Conn. .....Dir. 12
Brigeen Farms — Maine .....Dir. 24
Bristol Kow Mats, Inc. — Conn. 530
Brockwell Farm — Wash. 551
Brownies Guernsey Farm — Ore. ..546
Carlson Farms — N. C. 614
Carpenter, Jr., John T. — N. Y. 530
Central States Sales Co. — Texas 528
Charlescote Farm — Mass. .....Dir. IV Cover
Chedco Farm — Mass. .....Dir. 31
Chukluck Farm — Wash. 551
Clearview Farms — Maine .....Dir. 22
Clover Hill Dairy — Conn. .....Dir. 7
Cole Farm Dairy — Maine .....Dir. 20
Columbia Gorge Guernsey Farm — Ore. 545
Cross Lea Farm — Minn. 617
Curtiss Breeding Service, Inc. — Ill. .....Dir. 40
Deep Lake Farm — Conn. .....Dir. 11
Deershorn Farm — Mass. .....Dir. 25
DeLaval Separator Co. — N. Y. 524
Diversified Farm — Idaho 546
Dunn & Harwood — N. Y. & Mass. .....540, Dir. 27
Dunn's Tour — N. Y. & Mass. .....540, Dir. 27
Eastleigh Farms — Mass. .....Dir. 27
Edgewood Farm — Mass. .....Dir. 28
Edisto Farms — S. C. 495
Elmbrook Farm — Vt. .....Dir. 39
Elmcrest Farm — Maine .....Dir. 20
Elm Hill Farm — Maine .....Dir. 19
Erwin, Francis K. — N. H. 526
Fair Field Farm — Vt. .....Dir. 39
Falcon's Flight Farm — Conn. ..Dir. 8
Far West Farm — Wash. 615
Fenn Hill Farm — Conn. .....Dir. 7
Flower Farm — Conn. .....Dir. 14
Foremost Dairies, Inc. — Calif. 523
Foremost Guernseys — Mo. ..II Cover
Franklin Serum Co. — Colo. 528
Galgowski—Lyman Dairy, Inc. — Conn. .....Dir. 19
Garden Ridge Farm — Maine ..Dir. 23
Garey Cattle Sales — Pa. 532, 533
Gayoso View Farm — Miss. ..III Cover
Gayvil Farm — Mass. .....Dir. 30
Golden Harvest Farm — Conn. .....Dir. III Cover
Golden Herd Farm — Conn. ....Dir. 9
Grain Meadow Guernsey Farm — Ind. 537
Granger Sales Co. — Conn. 526
Grasse Flats Farm — Idaho 543
Grassland Farm — Conn. .....Dir. 10
Great Elm Farm, Inc. — N. H. Dir. 37
Greenridge Farm — Conn. .....Dir. 17
Greystone Farm — N. Y. 616
Guernsey Dell Farm — Mass. ..Dir. 26
Gunstock Hill Farm — N. H. ..Dir. 33
Gwyn Careg Farm — Conn. .....Dir. 15
Harmon's Guernsey Farm — Tenn. 538
Hermitage View Farm — Tenn. 535
Highfield Farm — Conn. .....Dir. 9
Highland Farm — Minn. 616
High Meadows Farm — N. Y. 529
Hillcrest Farm — N. Y. 614
Hilldale Farm — Minn. 617
Hill Top Farm — Conn. .....Dir. 17
Hob Nob Farm — N. H. ..Dir. II Cover
Hominy Hill Farm — N. J. 497
Housatonic Farms, Inc. — Conn. .....Dir. 8
Ideal Guernsey Farms — N. J. 492
Johnson & Johnson — Mo. 528
Kadockadee Farm — N. H. .....Dir. 34
Kingston & Associates, Delbert H. — Ill. 613
Knockfierna — N. H. .....Dir. 36
Larch Farm — Mass. .....Dir. 26
Lemhi Guernsey Farm — Idaho 543
Lenull Farm — Minn. 617
Long Acres Farm — Maine ....Dir. 24
Maine Breeding Cooperative — Maine .....Dir. 21
Maple Row Farm — Maine .....Dir. 24
McDonald Farms — N. Y. 489
McDonald Farms Jolly Vern 530
Merryman Co., The — Md. .....532, 533, 536, IV Cover
Middletown Farm — Vt. .....Dir. 39
Minnesota Guernseys — Minn. 616, 617
Mistydale Farm — N. H. .....Dir. 38
Mulhocaway Guernseys — N. J. 490
National Agric. Supply Co. — Wis. 528
New England Selective Breeding Assn. — Conn. .....Dir. 13
N. H.-Vt. Breeding Assn. — N. H. .....Dir. 36
New Haven Guernsey Farm — Wash. 544
Oaklands Farm — Maine .....Dir. 23
Old Farms — Conn. .....Dir. 14
Oregon State University — Ore. 542
Otter Meadow Guernsey Farm — Vt. .....Dir. 39
Owen's Place Guernsey Farm — Ind. 539
Pennsylvania G. B. A. — Pa. 526, 530
Pfizer & Co., Charles — Ill. 527
Pine Vista Farm — Conn. .....Dir. 12
Pleasant Hill Farms — Maine ..Dir. 19
Prairie Bloom Guernsey Farm — Ore. 549
Prestdale Farm — Idaho 552
Rapaway Ranch — Wash. 549
Rebob Dairy — Ore. 542
Ridgeway Farm — Tenn. 538
Riverview Farms — Wash. 541
Runnymede Farm — N. H. .....Dir. 35
Salter Farm — Conn. .....Dir. 7
Silent Meadow Farm — Conn. ..Dir. 17
Skagit County — Wash. 550, 615
Spencer Farm — Conn. .....Dir. 19
Squibb & Sons, E. R. — N. Y. 525
Standard Brands, Inc. — N. Y. 531
Standard Equipment, Inc. — Md. 526
Stony Batter Farm — Conn. ....Dir. 18
Strohmeyer, Jr., H. A. — N. Y. 530
Sunnydell Farm — Mass. .....Dir. 27
Tamworth Farm — Maine .....Dir. 20
Tennessee G. B. A. — Tenn. 534
Transcript Printing Co. — N. H. 614
Triple L and Lincrest — Idaho 543
Turman Farm — Miss. 539
Valley Pride Farm — Wash. 550
Van Dervort Studio, The — N. Y. 530, 614
Vary, E. E. — Ill. 528
Walker Farms — Miss. 537, 619
Waterfall Farm — Conn. .....Dir. 18
Weslind Farm — Mass. .....Dir. 30
Western Glow Farms, Inc. — Wash. 548
Westlynn Farm — Idaho 552
Weston Mfg. & Supply Co. — Colo. 526
Westward Guernsey Farm — Wash. 548
Wetmore, Fred C. — Ohio 528
White Farms Dairy — Mass. ....Dir. 28
Wilsona Farms — Ore. 547
Winacres Guernsey Farm — Wash. 544
Wineberg Farms — Wash. 545
Winona Farms — N. H. .....Dir. 33
Wolfpen Farm — Mass. .....Dir. 32

Call to 85th Annual Meeting

April 1, 1962

Members of
THE AMERICAN GUERNSEY
CATTLE CLUB

Call to the Eighty-fifth Annual Meeting:

The Eighty-fifth Annual Meeting of THE AMERICAN GUERNSEY CATTLE CLUB will be held at the Hotel Monteleone, New Orleans, Louisiana, Wednesday, May 16, 1962, at 9:30 A.M.

The business of the meeting will be to act upon:

The election of members of the Board of Directors; the reports of the Secretary-Treasurer; designation of Auditors for the year 1962; recommendations of the Board of Directors, and all matters relating to the Club and its activities.

A ballot for election of members of the Board of Directors is enclosed, and also a proxy blank for your convenience in case you are unable to be present in person at this meeting — proxies cannot be used in election of Directors.

Yours very truly,

R. D. Stewart
Secretary

RDS:MJB.
Enclosures

Second Class postage paid at Peterborough, New Hampshire

GOLDEN GUERNSEY

Ideal Guernsey Farms

BUILDING ☆ FOR ☆ A ☆ CENTURY

THE WORLD'S LARGEST AND GREATEST PRODUCING HERD OF PUREBRED GUERNSEYS
No Business Transacted On Sunday

The Superiors Continue To Do It —

5 Superiors Recently Completed Class Leading Records

Ideal's Superior's Charm	20110—*1146—Sr3—365—3x 4th in Fat Production
Ideal's Superior's Kate	*20813—*1063—Jr3—365—3x 2nd in Milk, 4th in Fat
Ideal's Superior's Marg	*15887—*820—Jr3—305—3x 7th in Milk, 3rd in Fat
Ideal's Superior's Mona	*21386—*1080—Jr3—365—3x 2nd in Milk, 3rd in Fat
Ideal's Superior's Whittie	14442—*817—Jr4—305—3x 6th in Fat Production

1961 Lactation Average
146 Completed AR Records Averaged
12796 M—5.5%—700 F (M.E.—305—2x)

Congratulations To Mrs. Margaret A. Paddock, Ben Venue, The Plains, Virginia, On Her HIR Lactation Average

41 HIR Records Average: 12798 M—4.7%—596 F (M.E.—305—2x)

This is the highest lactation average in the country for a herd with 30 to 100 records in the average.

A Large Percentage Of The Females At Ben Venue Carry Ideal Blood — Just Another Shining Example Why It Pays To Buy Ideal-Bred Animals

We have breeding stock for sale rich in this high production.

FOR SALE — 100 Springing Heifers And Some Nice Young Cows Priced Reasonably

"IT'S ALL IN THE RECORDS"

JACOB TANIS & SONS, Proprietors
JOHN TANIS, D. V. M.
ROBERT A. MOORE, D. V. M.
LLOYD B. SIMMONS, Herdsman

IDEAL GUERNSEY FARMS
Augusta-Sussex County-New Jersey

The American Guernsey Cattle Club

OFFICERS AND BOARD OF DIRECTORS

Gavin W. McKerrow, Pewaukee, Wis., President, '66.
Lloyd S. Riford, Auburn, N. Y., Vice-President, '65.
Lloyd B. Wescott, Box 73, Rosemont, N. J., 2nd Vice-President, '63.
Robert D. Stewart, Secretary-Treasurer.
Kenneth A. Brighton, Attorney.
Merritt H. Adamson, Camarillo, Calif., '62.
Frank D. Brown, Jr., Port Deposit, Md., '66.
George M. Dynes, Mount Vernon, Wash., '64.
Raymond Goeringer, Lake Louise Farm, Dallas, Pa., '65.
J. B. Guess, III, Denmark, S. C., '62.
Delbert H. Kingston, Cary, Ill., '62.
Otto H. Liebers, Lincoln, Nebr., '64.
Jack Lively, 11200 Denton Drive, Dallas 29, Texas, '63.
Wendell C. Locke, Kalamazoo, Mich., '65.
John Lyman, Middlefield, Conn., '66.
James C. Walker, Stoneville, Miss., '64.
Howard J. Ziegler, Clyde, Ohio, '63.
(Year indicates Board term expiration.)

ADMINISTRATION

Robert D. Stewart, Secretary-Treasurer.
Herbert C. Nichols, Office Manager and Asst. Comptroller.

COMPTROLLER

F. Russell Abbott.

HERD REGISTER

Irving E. Nichols, Director.

PURCHASES AND PRODUCTION

Elmer H. Shattuck, Director.
Leonard E. Cashion, Asst.

PEDIGREES AND CLASSIFICATION

Clarence W. Greenie, Director.
Lawrence O. Colebank, Official Classifier, 1 Circle Hill Drive, Knoxville 19, Tenn.
J. McK. Jeter, Asst. Classifier, c/o Cone's Dairy Products, Box 1551, Plant City, Fla.

PRODUCTION TESTING

Socrates Kereazis, Director.

IBM

George N. Eastman, Director.

GUERNSEY BREEDERS' JOURNAL

Richard G. Price, Managing Editor.
John R. Wheeler, Advertising Manager.
Arlene M. Delaney, Asst. Editorial.

PROMOTION

Bill Maynard, Director.

EXTENSION

Ballard K. Bennett, P. O. Box 1701, Texarkana, Texas. Territory: Arkansas, Louisiana, Mississippi, Oklahoma, Tennessee (area west of Tenn. River) and Texas (except extreme southwestern tip).
George W. Chambers, 515 S. Lincoln St., Owatonna, Minn. Territory: Iowa, Kansas, Minnesota, Missouri, Nebraska, North Dakota, South Dakota and Wisconsin.
M. L. Dawdy, 314 Robertson Bldg., 4th and Main Sts., Lafayette, Ind. Territory: Illinois, Indiana, Kentucky, Michigan and Ohio.
A. Wendell Fuhriman, Room 1, Thatcher Bldg., Logan, Utah. Territory: Arizona, California, Colorado, New Mexico, Nevada, Southwestern Texas and Utah.
C. J. Jacobs, 103 Lanier Bldg., West Point, Ga. Territory: Alabama, Florida, Georgia, North and South Carolina and Tennessee (except area west of Tenn. River).
Elmer J. Meadows, Room 302, Corbett Bldg., Portland 4, Ore. Territory: Idaho, Montana, Oregon, Washington, and Wyoming.
Samuel F. Minor, 610 Schley Ave., Frederick, Md. Territory: Delaware, District of Columbia, Maryland, New Jersey, Pennsylvania, Virginia and West Virginia.
H. Joseph Pendergast, 3 Main St., Cobleskill, N. Y. Territory: New York.
Merrill P. Richey, 43 Hope Ave., Worcester, Mass. Territory: Connecticut, Maine, Massachusetts, New Hampshire, Rhode Island and Vermont.

GUERNSEY BREEDERS' JOURNAL

VOL. 109 — NO. 7

In This Issue

April 7, 1962

FEATURE ARTICLES

491 **Call to Annual Meeting**
494 **The Calves of Today**—By R. G. Price
500 **Nominating Committee Selections For Election to Board of Directors**
503 **Challenge and Responsibility of Registered Breeders Greater Today Than Ever Before**—By Richard Kellogg
504 **Merchandising—A Must!**—By Prof. John A. Sims
508 **Dairy Cattle Must Have Good Forages**
510 **85th Annual Meeting Plans**—By Bill Maynard
512 **The Guernsey Sale of the West**—By A. Wendell Fuhriman
513 **Merryman's 115th Guernsey Sale**
514 **Wisconsin Junior Calf Sale**—By John Lindsey
514 **Illinois PDCA Junior Calf Sale**—By M. L. Dawdy
515 **Michigan Annual Meeting**—By M. L. Dawdy
516 **Colorado Annual Meeting**—By A. Wendell Fuhriman
516 **Michigan District Meetings**—By M. L. Dawdy
517 **New Mexico Junior Field Day**—By A. Wendell Fuhriman
518 **Canadian G. B. A. Annual Meeting**
518 **Illinois Annual Meeting**—By M. L. Dawdy
522 **Lomalita Buys Cla-Ore Herd**

DEPARTMENT INDEX

491 **Index of Advertisers**
498 **Classification Schedule**
521 **New Members**
521 **Class Leaders**
Grayce Farms Prince's Leza; Merit A. Cynthia
597 **What The Cows Are Doing On Official Test**

THE COVER

Painting of *Senecaside Meryl*, owned by Atherton W. Hobler, Woodacres, Princeton, N. J., only five-time All-American. (Ralph C. Knowles, artist)

Subscription Price: United States, $2.00 for 1 year; $5.00 for 3 years; $7.00 for 5 years. Subscriptions outside the U. S. A. . . . $4.00 per year.
CLOSING DATES FOR ADVERTISING COPY
7th of the month preceding for issue of the 7th.
23rd of the month preceding for issue of the 23rd.
(Each issue is mailed eight days before date of publication)

Published the seventh and twenty-third of each month by The American Guernsey Cattle Club, 70 Main St., Peterborough, New Hampshire.
Any address changes should be sent to Guernsey Breeders' Journal, 70 Main St., Peterborough, N. H.
Telephone: 603-924-3344

The Calves Of Today Are The Class Leaders, Show Ring Winners, Gold Star Brood Cows, Mortgage Lifters Of Tomorrow

Give Them The Right Start . . . The First 8 Weeks Are Important And Critical

After the calf arrives, disinfect the naval cord with tincture of iodine immediately, and be sure the calf is able to nurse. Before the calf leaves its dam be sure it is properly identified by tattoo, ear tag or other permanent means of identification. The calf should be fed colostrum the first three days of life and then followed up with equal feedings of warm milk or a milk substitute twice daily. Continue this liquid feeding for six to 10 weeks. Care should be exercised not to overfeed. Limit the milk feeding to 10 per cent of the body weight daily. The health hazards may be reduced by feeding an antibiotic with liquid feed. Sanitation is important — clean and sanitize feeding utensils after each use, and provide clean water, free choice. During the first week, offer small quatities of calf starter, but limit it to a maximum of four pounds daily. Supply *good quality hay* in a suitable rack at all times, and *do not depend on pasture or silage as a source of feed for young calves.* Provide clean, well-bedded, dry housing. Calves can stand considerable cold if kept dry and free from condensation. Remove extra teats early, and isolate calves that suck others. *Now that your calves have been given a good start — keep them growing.*

Continue to feed calf starter to four months of age, and gradually change to a simple concentrate mixture fed to a maximum of four pounds daily, and liberal quantities of high quality roughage to provide and assure continuous growth. Provide water and salt, free choice, and use pasture only if supplemental feed is offered. Watch for signs of and control parasites.

Officially vaccinate for brucellosis between four and eight months of age. Group heifers according to age and size. From 12 months until calving it is important to feed roughage liberally and supply grain as needed for continuous, uninterrupted growth. Feed liberally three months before calving and prepare her for work. Always keep in mind, if calves are not given the proper care and opportunity to develop they may never make up for setbacks early in life.

The calves of today have the potential and possibility of being the champions of tomorrow. Give them a good start — keep them growing — have them ready to go to work. It will pay you dividends!

Richard G. Price

Golden Guernsey, Inc.

OFFICERS

Gavin W. McKerrow, Pewaukee, Wis., President, '66.
Lloyd S. Riford, Auburn, N. Y., Vice-President, '65.
Robert D. Stewart, Secretary-Treasurer.
F. Russell Abbott, Comptroller, Ervin F. Diamond, Asst.

GOLDEN GUERNSEY COMMITTEE

Frank D. Brown, Jr., Chairman, Port Deposit, Md., '62.
Merritt H. Adamson, Camarillo, Calif., '63.
Otto H. Liebers, Route 1, Lincoln 2, Nebr., '64.
Jack Lively, 11200 Denton Drive, Dallas 29, Texas. '64.
Wendell C. Locke, Kalamazoo, Mich., '64.
Gavin W. McKerrow, Pewaukee, Wis., '62.
James C. Walker, Stoneville, Miss., '63.
(Year indicates Committee term expiration.)

ADMINISTRATION

W. Donald Moffat, Director of Milk Sales.
Mike Stuhlsatz, Representative.
Ida L. Schmid, P. O. Box 182, Tallevast, Fla., Representative.

FIELD REPRESENTATIVES

FLORIDA
J. McK. Jeter, c/o Cone's Dairy Products, Box 1551, Plant City, Fla.

MICHIGAN
Elliott W. Hawkes, Abbey Apartments, Apt. 4, 728 West Lenawee St., Lansing, Mich.

TRI-STATES
Darrell Ehrlich, 1316 S. 11th St., Lincoln, 2, Nebr.

STATE REPRESENTATIVES

CALIFORNIA
Arthur W. Telfer, Sec.
Helmik Gabrielsen, Fieldman, California G. C. C., Inc., P. O. Box 713 Sutter Creek, Calif.

ILLINOIS
George A. Campbell, Jr., Field Sec., Illinois G. B. A., Inc., 5 North River Street, Batavia, Ill.

INDIANA
Robert E. Jones, Sec.
Indiana G. B. A., 412 Robertson Bldg., Lafayette, Ind.

MARYLAND
R. A. McLaughlin, Field Sec., Maryland Co-op. G. B. A., Box 247, Lutherville, Md.

MISSOURI
G. B. Secker, Field Representative.
Missouri G. B. A., Palmyra Rd., Rt. 2, Hannibal, Mo.

NEW ENGLAND
Merrill P. Richey, 43 Hope Ave., Worcester, Mass.

NEW JERSEY
Wm. M. Nulton, Jr., Field Sec.
Louis Gruninger, Asst. Field Sec.
New Jersey G. B. A., New Jersey Agricultural Exp. Sta., New Brunswick, N. J.

NEW YORK
H. Joseph Pendergast, Business Manager.
New York State G. B. Co-Op., Inc., 3 Main St., Cobleskill, N. Y.

NORTH AND SOUTH CAROLINA
Mack H. Alman, Field Representative, North and South Carolina G. B. Associations, P. O. Box 1961, Spartanburg, S. C.
C. R. Freed, Golden Guernsey Representative.

OHIO
Philip E. Moore, Executive Sec.
Ohio G. B. A., P. O. Box 289, Worthington, Ohio.

PENNSYLVANIA
William H. Juzi, Business Manager.
Arthur L. Mulford, Golden Guernsey Sales Representative.
John F. Blyholder, Jr., Northeastern Fieldman.
Pennsylvania G. B. A., P. O. Box 458, Camp Hill, Pa.
Charles W. Van Horn, Southeastern Fieldman, R. D. 2, Lansdale, Pa.
Willard W. Walton, Western Fieldman, 540 Hemlock Drive, Greensburg, Pa.

VIRGINIA
K. M. Mace, Field Sec., George R. Pankey, Asst., Virginia G. B. A., 4901 West Clay St., Richmond 30, Va.

WISCONSIN
John A. Lindsey, Field Sec., Wisconsin G. B. A., Box 14, Waukesha, Wis.

1918 — Edisto Farms — 1962

"The Green Meadow Herd of the South"

WE TEST **WE SHOW** **WE CLASSIFY**

We are happy to announce that, beginning with this issue, you may expect to find our advertisement in this Special Position every other month when you receive the "7th" edition.

For our "1st" ad in this Special Position in the "7th" issue, we take great pride in showing you six of our Excellent cows

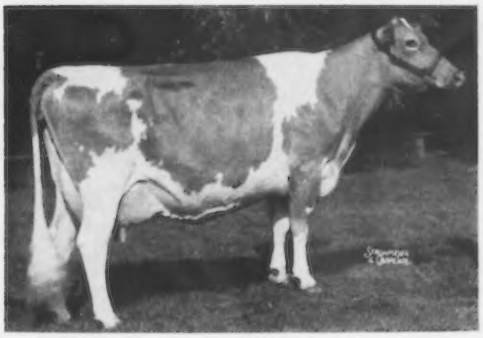

Tanglewood King's Little Star, Excellent '59 '60 — 93, '61 — 93.5
13548—748—5HIR—305—2x, 16310—742—7DHIR—305—2x

Price's Helen Pansy, Excellent '60 '61
12455—561—Jr3HIR—365—2x, 15345—724—Jr4HIR—332—2x
11840—562—5DHIR—305—2x

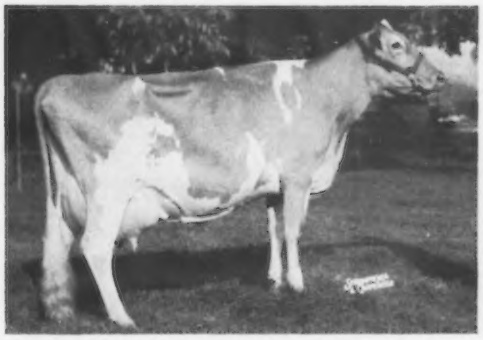

Edisto Farms G. Eloda, Excellent '61
9510—492—Jr4HIR—305—2x, 9528—468—5HIR—305—2x
9950—472—6DHIR—270—2x, 14450—643—7DHIR—305—2x

Edisto Farms G. Melinda, Excellent '58 '59 '60 '61
10522—530—Sr2HIR—365—2x, 12839—656—Jr4HIR—365—2x
9590—565—5DHIR—305—2x

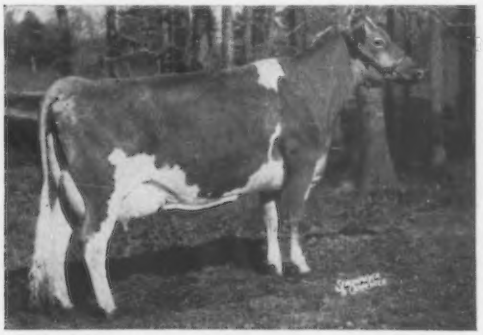

Edisto Farms P. Paulie, Excellent '58 '60 '61
9449—566—Jr3—302C—2x, 10044—506—5HIR—305—2x
11990—614—9DHIR—305—2x

Stebbins Colonel's King Bloom, Excellent '61
13450—607—5DHIR—305—2x

We always have a choice selection of breeding stock for sale.

EDISTO FARMS — Denmark, South Carolina

Office Phone SY 3-3729

J. B. GUESS, Jr. — J. B. GUESS, III — T. CONNOR GUESS, Owners
JULIUS E. BELL — DUNCAN SMOAK, Herdsmen
WILLIAM N. GASTON, Herd Manager — T. B. and Bang's Accredited

YOUR GUERNSEY CALENDAR

APRIL						
S	M	T	W	T	F	S
1	2	3	4	5	6	7
8	9	10	11	12	13	14
15	16	17	18	19	20	21
22	23	24	25	26	27	28
29	30	..	..	..	..	..

MAY						
S	M	T	W	T	F	S
..	..	1	2	3	4	5
6	7	8	9	10	11	12
13	14	15	16	17	18	19
20	21	22	23	24	25	26
27	28	29	30	31	..	..

JUNE						
S	M	T	W	T	F	S
..	..	..	..	..	1	2
3	4	5	6	7	8	9
10	11	12	13	14	15	16
17	18	19	20	21	22	23
24	25	26	27	28	29	30

JULY						
S	M	T	W	T	F	S
1	2	3	4	5	6	7
8	9	10	11	12	13	14
15	16	17	18	19	20	21
22	23	24	25	26	27	28
29	30	31	..	..	..	..

Sales

APRIL

April 7. Fifth Annual Junior Calf Sale, Dairy Barns, Pennsylvania State University, State College, Pa. Sale managed by the Pennsylvania G. B. A., P. O. Box 458, Camp Hill, Pa.

April 7. Washington 4-H and FFA Guernsey Heifer Sale, Fairgrounds, Lynden, Wash.

April 14. 4-H and FFA Calf Sale, Fairgrounds, Hillsboro, Ore. Sale managed by the Oregon G. B. A., Francis Hertel, Cornelius, Ore., Sale Committee Chairman.

April 19. 180th Special Guernsey Sale, Lancaster, Pa. Sale managed by the Pennsylvania G. B. A., P. O. Box 458, Camp Hill, Pa.

April 20. Shenandoah Valley Guernsey Opportunity Sale, Verona, Va. Sale managed by Stewart Rivers Sales Service, Fredericksburg, Va.

April 28. Tennessee State Sale, Tennessee State Fairgrounds, Nashville, Tenn., 12:00 noon, Fletcher Luck, Lafayette, Tenn., Secretary.

April 28. Maywood Farm Complete Dispersal, at the Farm, Stillwater, Pa., Carter Bache, owner. Sale managed by the Sanger Lane and Cattle Auction Company, Myerstown, Pa.

April 30. 26th Mid-West Invitational Sale, Lakewood Farm, Wauconda, Ill. Sale managed by Delbert H. Kingston & Associates, Cary, Ill.

MAY

May 1. South Carolina Spring Sale, Livestock Arena, Saluda, S. C. Sale managed by the South Carolina G. C. C., P. O. Box 1961, Spartanburg, S. C.

May 3. 13th Guernsey Sire and Bred Heifer Sale, Exposition Grounds, West Springfield, Mass. Sale managed by Dunn & Harwood, Cordaville, Mass.

May 3. Bred and Open Heifer Sale, Lancaster, Pa. Sale managed by the Pennsylvania G. B. A., P. O. Box 458, Camp Hill, Pa.

May 3. Pacific Northwest Guernsey Classic, Spring Sale, Fairgrounds, Boise, Idaho.

May 4. 6th Annual Cleveland County Spring Sale, Fairgrounds, Shelby, N. C. Sale managed by the North Carolina G. B. A. and South Carolina G. C. C., P. O. Box 1961, Spartanburg, S. C., in cooperation with the Cleveland County G. B. A.

May 4. 49th Waukesha County Guernsey Breeders Sale, Chapman Farm, S31-W 25329 Sunset Drive, Waukesha, Wis., 8:00 p.m. Sale managed by the Waukesha County G. B. A., Lee Burlingham, Sec., Waukesha, Wis.

May 5. Michigan State Sale, Kalamazoo County Fairgrounds, Kalamazoo, Michigan, 12:30 p.m.

May 19. The Homestead, Goldwood Guernseys, Complete Dispersal, at the farm, Bel Air, Md., John D. Worthington, owner. Sale managed by The Merryman Company, Sparks, Md., and Buzz Garey, Garey Cattle Sales, 100 Walnut Lane, Morrisville, Pa.

May 21. The Guernsey Sale, Woodacres, Princeton, N. J. Sale managed by The Merryman Company, Sparks, Md.

May 23. McDonald Sale, McDonald Farms, Cortland, N. Y. Sale managed by The Merryman Company, Sparks, Md.

May 24. 181st Special Guernsey Sale, Lancaster, Pa. Sale managed by the Pennsylvania G. B. A., P. O. Box 458, Camp Hill, Pa.

JUNE

June 1. Finger Lakes 4-H Calf Sale.

June 2. Louisiana Junior Heifer Sale, Walker's Cloverland Dairy Farm, Alexandria, La.

June 4. Spruce Shadows Dispersal, James E. Kelley, owner, 2901 E. Old Shakopee Rd., Bloomington, Minn. Sale managed by Delbert H. Kingston & Associates, Cary, Ill.

June 11. Prairiemede Guernsey Farm Dispersal, J. E. & L. E. Funk, owners, Windsor, Mo. Sale managed by the Missouri G. B. A., Palmyra Rd., Rt. 2, Hannibal, Mo.

June 14. 182nd Special Guernsey Sale, Lancaster, Pa. Sale managed by the Pennsylvania G. B. A., P. O. Box 458, Camp Hill, Pa.

June 15. Alabama State Sale, State Coliseum, Montgomery, Ala. Sale managed by the North Carolina G. B. A. and the South Carolina G. C. C., P. O. Box 1961, Spartanburg, S. C. Davis Henry, Sec.-Treas., Hope Hull, Ala.

JULY

July 19. 183rd Special Guernsey Sale, Lancaster, Pa. Sale managed by the Pennsylvania G. B. A., P. O. Box 458, Camp Hill, Pa.

July 21. New Mexico State Sale, managed by the New Mexico Guernsey Cattle Club.

July 23. Eastern New York Sale, Rosendahl Farm, Hoosick Falls, N. Y. John L. Calhoun, Chairman, Sales Committee.

AUGUST

Aug. 1. Ontario Guernsey Classic Sale, Kingfield Farms, King, Ontario, Canada. Sale managed by The Merryman Company, Sparks, Md.

Aug. 2. Guernsey Dispersal, Thomas R. Murren, Hanover, Pa., owner. Sale at Sales Pavilion, Lancaster, Pa., managed by the Pennsylvania G. B. A., P. O. Box 458, Camp Hill, Pa.

Aug. 3. Pacific Northwest Guernsey Classic, Fall Sale, Mt. Vernon, Wash.

Aug. 9. 5th Annual Junior Sire and Bred Heifer Sale, Lancaster, Pa. Sale managed by the Pennsylvania G. B. A., P. O. Box 458, Camp Hill, Pa.

Aug. 14. Rhodo-Den Guernsey Dispersal, Mill Run, Pa. Sale at Washington County Fairgrounds, Washington, Pa., managed by the Pennsylvania G. B. A., P. O. Box 458, Camp Hill, Pa.

Aug. 23. 184th Special Guernsey Sale, Lancaster, Pa. Sale managed by the Pennsylvania G. B. A., P. O. Box 458, Camp Hill, Pa.

Aug. 24. 3rd Annual Cleveland County Fall Sale, Fairgrounds, Shelby, N. C. Sale managed by the North Carolina G. B. A. and South Carolina G. C. C., P. O. Box 1961, Spartanburg, S. C., in cooperation with the Cleveland County G. B. A.

Aug. 25. Louisiana Production Sale, Hammond, La.

SEPTEMBER

Sept. 6. Rock Hall Farm Guernsey Dispersal, Jake Shoemaker, Hagerstown, Md., owner. Sale at Sales Pavilion, Lancaster, Pa., managed by the Pennsylvania G. B. A., P. O. Box 458, Camp Hill, Pa.

Sept. 8. Texas State Sale, Fairgrounds, Sulphur Springs, Texas.

Sept. 10. Great Northern Guernsey Classic, Sales Pavilion, West Salem, Wis. Sale managed by the Wisconsin G. B. A., Box 14, Waukesha, Wis.

Sept. 10. Western New York Sale, Fairgrounds, Little Valley, N. Y. Edgar Chapman, Conewango Valley, Chairman. Presale Banquet Sept. 9.

Sept. 12. 38th Vermont Guernsey and Surplus Heifer Sale, Fairgrounds, Rutland, Vt. Sale managed by Dunn & Harwood, Cordaville, Mass.

Sept. 13. 2nd Show Window Sale of Guernseys, managed by the Cattle Sales Division of Badger Breeders Cooperative, Shawano, Wis.

Sept. 17. Land of Lincoln Guernsey Classic, McLean County Fairgrounds, Bloomington, Ill. Sale managed by the Illinois G. B. A., Batavia, Ill.

Sept. 18. Third Windy Hill Invitational Sale, Titusville, Pa. Sale managed by the Pennsylvania G. B. A., P. O. Box 458, Camp Hill, Pa.

Sept. 20. 185th Special Guernsey Sale, Lancaster, Pa. Sale managed by the Pennsylvania G. B. A., P. O. Box 458, Camp Hill, Pa.

Sept. 20. New York State Sale, Fairgrounds, Cobleskill, N. Y. Sale managed by The Merryman Company, Sparks, Md., and the New York State G. B. Co-Op., Inc., 3 Main Street, Cobleskill, N. Y.

Sept. 21. North Carolina Fall Sale, Fairgrounds, Concord, N. C. Sale managed by the North Carolina G. B. A., P. O. Box 1961, Spartanburg, S. C.

Sept. 24. Wisconsin State Sale, Fairgrounds, Elkhorn, Wis. Sale managed by the Wisconsin G. B. A., Box 14, Waukesha, Wis.

Sept. 24. Missouri State Sale, Columbia, Mo.

Sept. 25. South Carolina Fall Sale, location to be announced. Sale managed by the South Carolina G. C. C., P. O. Box 1961, Spartanburg, S. C.

OCTOBER

Oct. 8. Twentieth Ohio Classic, Franchester Farms, West Salem, Ohio. Sale managed by Buzz Garey, Garey Cattle Sales, 100 Walnut Lane, Morrisville, Pa., and the Ohio G. B. A., P. O. Box 289, Worthington, Ohio.

Oct. 13. New Jersey State Guernsey Sale, Hominy Hill Farms, Colts Neck, N. J.

Oct. 15. 12th Green Meadow Sale, Lakewood Farm, Wauconda, Ill. Sale managed by The Merryman Company, Sparks, Md.

Oct. 16. 4th Butterfat Sale, Valley Acres, Inc., Hellam, York County, Pa. Sale managed by Buzz Garey, Garey Cattle Sales, 100 Walnut Lane, Morrisville, Pa.

Oct. 18. 24th Pennsylvania State Sale, Lancaster, Pa. Sale managed by the Pennsylvania G. B. A., P. O. Box 458, Camp Hill, Pa.

Oct. 25. 186th Special Guernsey Sale, Lancaster, Pa. Sale managed by the Pennvania G. B. A., P. O. Box 458, Camp Hill, Pa.

NOVEMBER

Nov. 15. 187th Special Guernsey Sale, Lancaster, Pa. Sale managed by the Pennsylvania G. B. A., P. O. Box 458, Camp Hill, Pa.

DECEMBER

Dec. 13. 188th Special Guernsey Sale, Lancaster, Pa. Sale managed by the Pennsylvania G. B. A., P. O. Box 458, Camp Hill, Pa.

Meetings

APRIL

April 7. Annual Meeting of the California Guernsey Cattle Club, Sacramento Inn, Sacramento, Calif.

April 7. New Jersey Spring Meeting and Luncheon, Forsgate Country Club, Jamesburg, N. J., 12:00 noon to 4:00 p.m.

April 7. Oklahoma Dairy Day, Oklahoma State University, Stillwater, Okla.

April 11. Massachusetts G. B. A. Annual Meeting, Armand's Beacon Terrace, Framingham, Mass., 10:30 a.m.

April 16. Strafford County, N. H., G. B. A. Annual Meeting and Banquet, 7:30 p.m., Congregational Church, Barrington, N. H.

April 17. Annual Meeting of the New York State Guernsey Breeders Co-operative, Inc., Auburn Inn, Auburn, N. Y.

April 28. Bay State Dairy Classic, Grinnell Arena, University of Massachusetts, Amherst, Mass.

Pennsylvania Annual Meetings

April 10. Jefferson County, noon.

April 10. Indiana County, 6:30, Rustic Lodge, Rt. 286, S. of Indiana.

April 11. Clarion County, noon.

April 11. Northwestern District, 7:30, Kerr's Restaurant, Rt. 322, 6 miles E. of Meadville.

April 12. Mercer County, evening.

MAY

May 16. Annual Meeting of The American Guernsey Cattle Club, Hotel Monteleone, New Orleans, La.

(Please turn to page 525)

Division of
Pleasant Farms Dairy, Inc.

HARVEY C. DREIBELBIS
Manager

Telephone:
HOPKINS 2-2072 (Day)
HOPKINS 2-0295 (Night)
PETER KEARNS, Herdsman

"Fully Accredited"

WE WERE PLEASED TO SEE IN THE FEBRUARY 23rd JOURNAL — "New Breed Highs As Reflected In The Testing Spotlight" — "1961 Class Leaders In Review", HOMINY HILL'S BREEDING PROGRAM WAS VERY WELL REPRESENTED.

NATIONAL MILK CLASS LEADERS — Two out of the Five NATIONAL MILK CLASS LEADERS made on AR Testing were HOMINY HILL ANIMALS.

NATIONAL FAT CLASS LEADERS — Three out of the Nine NATIONAL FAT CLASS LEADERS made on AR Test were HOMINY HILL BRED ANIMALS.

NUMBER OF BULLS SIRING CLASS LEADERS — HOMINY HILL placed Third with Eight HOMINY HILL BRED SIRES being represented.

FARMS OWNING TWO OR MORE CLASS LEADERS — HOMINY HILL had Six Animals that made CLASS LEADERS — One animal bred at HOMINY HILL and sold to Nyala Farms making a total of 7 Hominy Hill Animals — placing HOMINY HILL second in this category.

MILK FLOW QUEENS — HOMINY HILL had four animals in the top 42 in the listing of 100 Milk Queens.

* * * * *

IN THE MARCH 7th JOURNAL — "What The Cows Are Doing On Official Testing" — THERE ARE 19 HOMINY HILL BRED SIRES LISTED WITH 35 DAUGHTERS, RECORDS MADE IN 24 DIFFERENT HERDS

These Actual Records average	10668 lbs. Milk	524 lbs. Fat
Journal's Breed average	9348 lbs. Milk	454 lbs. Fat
Hominy Hill Plus of —	1320 lbs. Milk	70 lbs. Fat

(The above Hominy Hill records average 11437 lbs. Milk 560 lbs. Fat 305—2X M.E.)

The above facts printed in the Journal show the efficiency of our Breeding Program and our increased production. HOMINY HILL could no doubt help you with a Herd Sire backed with this high production.

CHAT

Mort Woods, veteran Guernsey breeder, Ardmore, Okla., has developed a new piece of lawn furniture, complete with mattress, that can be rolled up on a roller underneath a barrel-like shelter that protects the mattress from the weather. Recently, Mort met Al Geurkink, another Ardmoreite, on the highway between Mort's home and town. Trying to sell Al on the fact that he should buy the lawn furniture, Al insisted on a demonstration. Mort, being in his pick-up truck, unfolded the furniture and Al proceeded to lay down on the mattress. About that time along came an Oklahoma State Highway Trooper, and seeing Al laying prone on the mattress, immediately inquired as to what hospital they wanted him to pilot them to. We haven't learned yet whether or not the sale was ever completed.

Gina Allen, Las Cruces, N. Mex., author, has won an Anisfield-Wolf award for her first novel, "The Forbidden Man." This major literary award is presented annually to the book or books "dealing most creditably with social and group relations." "The Forbidden Man," one of three winners for 1961, is concerned with the struggle of a Negro schoolteacher to maintain his dignity and continue his profession when the local schools in a small southwestern town are integrated.

Mrs. Allen is the wife of Dr. T. W. Allen. They are Guernsey breeders, own Allen Acres Guernsey Farm in Las Cruces, and market their milk through Allen Acres Drive-in.

John J. Weeks, Weeks Dairy, Route 4, Laconia, N. H., has recently undergone surgery and was released from the hospital on March 2. Best wishes for a speedy and complete recovery.

During the recent disaster created by the severe storm along the New Jersey coast, Bob Clark, manager of Pleasant Farms Dairy, Golden Guernsey Distributors, Point Pleasant, N. J., and volunteers of his organization, delivered, in addition to milk, 10,000 quarts of water to Ship Bottom on Long Beach Island. This was a great act of humanitarianism.

Irvin Stricklin is the manager of Mr. and Mrs. M. L. Johnson's Cloverleaf Guernsey Farm, near Monroe, Louisiana. Irvin was formerly located in central Arkansas where he worked with Guernseys. Since assuming the complete management of Cloverleaf, he has played a strong part in increasing production in that herd. Mr. Stricklin is well qualified, having not only practical experience with the breed, but has attended several dairy management short courses. Milk produced by the herd is sold under the Golden Guernsey milk products label.

1962 CLASSIFICATION SCHEDULE

The following classification schedule is arranged by field territory. For application blanks to have your herd classified and for classification rules, write to The American Guernsey Cattle Club.

All registered Guernsey cows that have freshened and not previously classified shall be presented, and in addition all cows previously classified Very Good or Excellent, except those eight years of age or over.

A detailed rating will be given all reclassified Excellent or Very Good cows. The regular fee will be required unless their rating is lowered.

All other cows in the herd under eight years of age will be checked by the classifier. A detailed rating will be made only when the over-all rating is either raised or lowered. An exception to this is upon request from the owner, the classifier will make a detailed rating on cows where the final rating remains the same.

Fees are $3.50 per cow, with a minimum charge of $25.00 per herd. If 75 or more cows are classified in one day in a County or District program the fee is $2.50 per cow with no minimum herd fee. The $2.50 will also apply to an individual herd when 75 or more are classified. A minimum fee of $190.00 will be charged for herds with 55-74 head that are not part of a group plan.

To facilitate the national fieldman arranging his classification itinerary, it is requested that your **application be postmarked at least 30 days before the classification schedule.** If your herd is to be part of a County or District classification program, and eligible for the lower fee, show this on your application.

Schedules are subject to cancellation if there is not a sufficient number of applications received.

Date	Territory	Field Representative
April 4-14	North and South Carolina, Georgia, Tennessee, Alabama and Florida	C. J. Jacobs
April 16-24	Arkansas, Louisiana, Mississippi, Oklahoma, Tennessee and Texas	Ballard K. Bennett
April 30-May 12	Illinois, Indiana, Kentucky, Michigan and Ohio	Max L. Dawdy
May 21-31	Missouri, Kansas, Nebraska	George W. Chambers
May 28-June 8	Arizona, California, Nevada	A. Wendell Fuhriman
June 9-16	Idaho, Wyoming, Montana, Eastern Washington, Eastern Oregon	Elmer Meadows
June 28-July 7	Minnesota, Wisconsin, Iowa, Dakotas	George W. Chambers
July 15-21	New York	H. Joseph Pendergast
July 23-28	New England	Merrill P. Richey
Aug. 20-Sept. 1	Delaware, District of Columbia, Maryland, New Jersey, Pennsylvania, Virginia and West Virginia	Samuel F. Minor
Sept. 10-22	North and South Carolina, Georgia, Tennessee, Alabama and Florida	C. J. Jacobs
Sept. 20-29	Western Oregon, Western Washington	Elmer Meadows
Oct. 1-8	Colorado, New Mexico, Utah	A. Wendell Fuhriman
Oct. 15-20	New York	H. Joseph Pendergast
Oct. 21-27	New England	Merrill P. Richey
Nov. 1-17	Illinois, Indiana, Kentucky, Michigan and Ohio	Max L. Dawdy
Nov. 26-Dec. 6	Delaware, District of Columbia, Maryland, New Jersey, Pennsylvania, Virginia and West Virginia	Samuel F. Minor
Dec. 7-15	Missouri, Kansas, Nebraska, Dakotas, Wisconsin, Minnesota and Iowa	George W. Chambers

APPLEBROOK FARMS

PURE BRED GUERNSEYS

West Chester, Pennsylvania

Charles P. O'Connor
Owner

R.D. #3 Phone Owen 6-1920

Donald G. Brown
Mgr.

C O N S I G N to the 13th GUERNSEY SIRE AND BRED HEIFER SALE
May 3, 1962, Exposition Grounds, West Springfield, Mass.

A **V. FAME** SON OUT OF THE GREAT **PREDICTION "CARLA"** COW

Himself

Seven
Nearest
Dams
Av.
Milk—Fat
15475—768

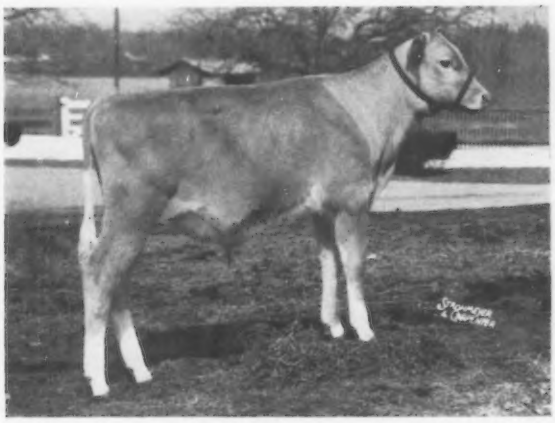

Of the
Seven
Nearest
Dams
4—Excellent
3—(high) Very Good

APPLEBROOK FAME'S CORPORAL
Born October 26, 1961

Sired by the famous **HENSLEE FARMS V. FAME** bull.

His Twice A-A and Excellent Dam

A-A Junior Yearling
A-A Best 3 Females
(member)

Two Sons in Service
Applebrook Peer's Carl
Herd Sire Kimberton Farms.
His first 2-year-old daughters just starting to milk, with beautiful udders.
Applebrook Bonanza Colonel, sold to NYABC for $1,700.
One Daughter
Applebrook Pal's Clara, 9310
—525—Jr2—DHIR—305—2x

Records
10962 — 556 — Jr2HIR — 365 — 2x
10566 — 550 — Sr3HIR — 299 — 2x
11190 — 575 — Jr4HIR — 305 — 2x
12090 — 585 — 5DHIR — 305 — 2x
13340 — 642 — 6DHIR — 305 — 2x
Now on test with 9339 — 387 — 7DHIR — 132 — 2x
Av. production in 132 days is 70.75 lbs.
All records made while on show circuit.

APPLEBROOK PREDICTION CARLA
Classified Excellent
E E E V V V E E V V V D E

This young bull has about everything you can ask for in his pedigree, top and bottom. He is straight, well-grown, and packed with Production & Type.

Nominating Committee Selections for Election to Board of Directors

After careful consideration of all names submitted by the membership, the nominating committee, comprised of Wendell C. Locke, chairman, Lockshore Farms, Hickory Corners, Michigan, Robert W. Basse, Hermitage View Farms, Old Hickory, Tennessee, and Norman P. McClelland, Shamrock Dairy, P. O. Box 870, Tucson, Arizona, have selected the following six nominees. In accordance with their duties, the committee chose two candidates for each vacancy and the election of three, one from each area, is by ballot.

Two of the present members, Merritt Adamson, Jr., and J. B. Guess, III, are eligible for reelection to a five-year term, and have been renominated to succeed themselves. Mr. Adamson is opposed by R. L. Haselbush, Longmont, Colorado, and Mr. Guess is opposed by E. Lee Housley, Athens, Tennessee.

Delbert Kingston, first elected to the Board in 1952, has served two consecutive five-year terms and is therefore not eligible for reelection. The committee wishes to express its deep appreciation to Delbert for his loyal, faithful and capable service on the Board. They place in nomination to succeed Mr. Kingston, William Hitz, Polk City, Iowa, and W. H. Odlum, Roselle, Illinois.

Proxies may not be used in the election of Directors. Ballots and complete instructions for voting and mailing have already been mailed to the membership along with the Call of The Meeting. It is your privilege and duty to express your opinion on this important matter by ballot.

It is recommended that you send your ballot to R. D. Stewart, Secretary of The American Guernsey Cattle Club, 70 Main Street, Peterborough, N. H., for delivery not later than 10 days prior to the annual meeting, which will be held on May 16. Any late ballots should be sent to the Election Committee, The American Guernsey Cattle Club, Hotel Monteleone, New Orleans, Louisiana, for delivery not later than 12:00 noon on Tuesday, May 15. *It is recommended that you vote by mail.*

MERRITT H. ADAMSON, JR.

Merritt Huntley Adamson, Jr., Adohr Milk Farms, Los Angeles and Camarillo, California, has been nominated for a second five-year term on the Board of Directors. He was first elected in May, 1956, to fill the unexpired term of George Emde and elected to a full term in 1957.

The son of Merritt H. and Rhoda Adamson, he attended Harvard School in Los Angeles and was graduated from the University of California School of Agriculture, Davis, with a B. S. in Animal Science. Actively interested in the agricultural operations of Adohr from boyhood, and in ranching and dairy farming in the West, he knows the bloodlines of the Adohr foundation animals and the problems of large scale milk production.

Married to the former Sharon Geary, in 1954, the couple have two sons, Rindge Merritt, six, and Grant Hastings, four, and a daughter, Leslie Allinda, two.

Merritt H. Adamson, Jr.

Mr. Adamson was elected Vice-president of Adohr Milk Farms, Inc., in January, 1954, and took charge of processing and marketing. He expanded the delivery area, designed and built new delivery trucks, modernized the plant, and started sales promotion campaigns. In 1961, 3,889,600 quarts of Golden Guernsey products were sold.

Adohr Farms was founded in 1916 by his father, and now has approximately 1,255 registered Guernseys, 800 grade Guernseys and a sizable Holstein herd. Mr. Adamson succeeded his mother as President in 1960.

Active in the milk industry and Club activities, he was appointed a member of the Golden Guernsey Committee of The American Guernsey Cattle Club in 1955 when the Golden Guernsey Advisory Council was discontinued. He was Chairman of the Convention Committee for the Annual Meeting in 1955 at Los Angeles. During his years on what is now the Board of Directors, he has served on the Golden Guernsey and the Promotion and Promotion-Extension sub-committees, being Chairman of the Promotion-Extension committee at the present time.

R. L. HASELBUSH

R. L. Haselbush, Nabob's Guernsey Farm, Longmont, Colo., has been nominated for a five-year term on the Board of Directors.

Mr. Haselbush purchased his first Guernseys in 1957 and joined The American Guernsey Cattle Club in 1961. The herd now numbers 64 registered Guernseys, and plans are to increase this number. The herd has been classified twice.

The entire family is enthusiastic and active in local and state Guernsey organizations. Mrs. Haselbush is Secretary-Treasurer of the North Central Colorado Guernsey Cattle Club, and son Jack has the same

office in the Junior North Central Club. Son William is in partnership with his father at the farm.

Mr. Haselbush has served on the Board of Directors and as Vice-president of the North Central Colorado Guernsey Cattle Club, and is now a Director of the Colorado Guernsey Cattle Club. He was a member of the State Sale Committee in 1961, and his cattle have been shown at local and state shows with creditable results. He was active in starting and promoting the Producer's United Dairy and is now Vice-president. The milk from Nabob's Guernsey Farm herd is marketed in Denver under the Golden Guernsey trade-mark by United Dairies, Inc.

R. L. Haselbush

WILLIAM HITZ

WILLIAM HITZ, Rosebud Farm, Polk City, Iowa, has been nominated for a five-year term on the Board of Directors for the position now held by Delbert H. Kingston, who is not eligible for reelection.

Brought up on a farm, he had an outstanding record in 4-H dairy projects. Starting with a grade Guernsey in 1933, he purchased his first purebred in 1936. Among honors he received was that of being grand champion showman over all breeds at the Iowa State Fair and the Dairy Cattle Congress. His heifer was grand champion in the 4-H division at these fairs and first in its class in the open show.

As a full partner with his father, Alvin W. Hitz, the Rosebud Farm herd has developed from the first purebred purchased in 1936 to more than 100 head. The partnership joined The American Guernsey Cattle Club in 1943.

Bill Hitz is on The American Guernsey Cattle Club list of Official

William Hitz

Judges, and he has officated at many fairs, including the 1956 International Dairy Show, and at State and Regional Type Schools. He has been Chairman of the Proxy and Nominating Committees of The American Guernsey Cattle Club. Mr. Hitz has been Secretary and President of the Iowa Guernsey Breeders' Association; President of the Iowa Dairy Association; on the Agricultural Advisory Committee to the Dean of Iowa State University; past President Iowa PDCA; Chairman Midwest Invitational Sale past four years; member Executive Committees of National Dairy Council and Dairy Society International; Director Dairy Shrine Club, and winner of 1962 National 4-H Alumni Recognition Award.

After serving on the Board of Directors of the American Dairy Association, and as Vice-president, Mr. Hitz was elected President for a two-year term in 1961. He has represented the U. S. Department of Agriculture and Department of Commerce on a round-the-world tour, which included the U. S. Dairy Exhibit at the International Trade Fair in Bombay, India. He is very much interested in market development, and has advocated that farmers can help themselves in many ways through promotion and advertising programs. The Hitz family never misses a chance to plug Guernseys and Golden Guernsey milk.

A graduate of Iowa State College, Mr. Hitz is married and has three daughters.

W. H. ODLUM

W. H. ODLUM, Rosewood Farm, Roselle, Ill., has been nominated for a five-year term on the Board of Directors for the vacancy being created by the retirement of Delbert H. Kingston.

Due to the death of his father, Mr. Odlum began work at an early age and completed his education at night school and with correspondence courses. After rising to the position of General Superintendent of a large manufacturing concern in Chicago, Mr. Odlum and Mr. N. F. McNaught founded the Duro Metal Products Company in 1910. After Mr. McNaught's death in 1942, he continued as President of the company. He is a Director of Cornell Forge Company, for many years had a heavy interest in the MacLean Fogg Lock Nut Company, which interest has been sold, and about five years ago organized the Electronic Processing Corporation.

Mr. Odlum founded his Guernsey herd in 1941, and joined The American Guernsey Cattle Club later that year. The herd now numbers approximately 240 registered Guernseys, and is known for its high production.

Mr. Odlum has taken a great interest in promoting the sale of Golden Guernsey milk products. Milk from the Rosewood herd has always been marketed under the trade-marks through Bowman Dairy Company in Chicago. As Chairman of the Milk Sales Committee of the Illinois Guernsey Breeders' Association for more than 10 years, Mr. Odlum has been a leader in developing the Gurnzgold trade-mark and the sale of products under that label. He has stressed high protein and other values of Guernsey milk in addition to fat content. He has participated in other Club programs, such as production testing and type classification.

Mr. Odlum is serving as Vice-

W. H. Odlum

president of the Illinois Guernsey Breeders' Association and was Co-chairman of the Convention Committee for the Annual Meeting of The American Guernsey Cattle Club in Chicago in 1961. Each year, for the past several years, he has sponsored a trip to the International Dairy Show at Chicago for outstanding Illinois boys and girls, selected from the various districts of the Illinois Association on the basis of their interest and accomplishments in Guernsey projects over the past year. Mr. Odlum was awarded a Gold Star Breeder certificate for 1960, and again for 1961.

JAMES B. GUESS, III

JAMES B. GUESS, III, Edisto Farms, Denmark, South Carolina, was first elected to the Board of Directors in May, 1961, to fill the unexpired term of W. W. Fitzpatrick, and is now nominated for a full five-year term.

He was born October 5, 1920, educated in Denmark public schools, and graduated from Clemson Agricultural College in 1941 with a B. S. in dairying. Married to the former Mary Elizabeth Duncan, they have a daughter, Beth, aged nine, and a son, James B., IV, aged six.

Edisto Farms and Edisto Farms Dairy are a family partnership, with Mr. Guess, his father, James B., Jr., and his brother, T. Connor, being the partners. Starting in 1920 with about 20 grades, the herd now numbers 950 registered Guernseys, the largest herd of any breed in South Carolina. The herd is on official test and is classified regularly. The Dairy ranked third in the nation among Golden Guernsey distributors in 1960, and is the largest exclusive distributor of Golden Guernsey products in the country.

James B. Guess, III.

Active in his church and in his community, he is a past president of the South Carolina Guernsey Cattle Club. He served on the Constitution and Bylaws Committee of The American Guernsey Cattle Club, and since election to the Board of Directors he has been on the Herd Register and Testing and Sire sub-committees.

LEE HOUSLEY

LEE HOUSLEY, Ridgeway Farm, Riceville, Tenn., has been nominated for a five-year term on the Board of Directors. He started his own farm in 1945, and began purchasing purebred Guernseys in 1949. At present there are 225 registered Guernseys on the 643-acre farm. He joined The American Guernsey Cattle Club in 1953.

Lee Housley

Mr. Housley, and his wife, Jonnie, have three children, Myra, John and Gayle, who are wonderful examples of rural American youth at their best. The oldest, Myra, had an outstanding 4-H record with her own animals. In 1953, when her entry became lame, she showed Delbert Long's entry to grand champion of the National Junior Guernsey Show. John also has had success in 4-H work. One of his project animals, Housley's B. B. Bubbles, is the first two-year-old to produce over 1000 lbs. of fat on 2x. Gayle is just now old enough to be eligible for 4-H work. Mr. and Mrs. Housley have given much encouragement and assistance in these projects.

The Housley herd has always benefited from excellent feed, care and management. In addition to being an outstanding farmer and dairyman, Mr. Housley is President of the Tennessee Guernsey Breeders' Association, Chairman of the East Tennessee Guernsey Sire Selection Committee, president of his local artificial breeding association, and winner of the Gold Clover Award for outstanding 4-H leadership. He was named Farmer of the Year for 1959 in the McMinn County area.

Lee Housley was host to the Southeastern Conference of Judges in 1959. In 1961, his Guernseys completed four records of over 1000 lbs. of fat, 2x milking, including the National champion two-year-old, bred by Mr. Housley.

Milk Output Per Cow Up Three Per Cent In 1961

MILK production per cow in this country moved up to an average of 7211 lbs. in 1961, according to the 1961 Annual USDA Statistical Summary on Milk Production and Dairy Products. This is a three per cent increase over 1960 and continues the upward trend that has been going on since 1944. In fact, during the 17-year period, output per cow has increased 58 per cent. The current report on this states that the increase in production per cow from 1960 to 1961 was unusually consistent by regions—from two to three per cent for all regions except the South Central where an unusually good pasture season helped bring about a five per cent gain over 1960. The current annual summary gives figures on milk production per cow for each State for 1961, 1960, and the 1950-59 averages. California cows lead all others in average production last year with 10130 lbs., and became the first State to pass the 10000-lb. level in annual production per cow.

New ABS Trademark

AMERICAN BREEDERS SERVICE, Chicago, Ill., is dropping the traditional dairy bull from its trademark, W. E. Youngdahl, general sales manager of ABS has announced. This action reflects the broader scope of activity of ABS and the industry as a whole, he said.

The new trademark of ABS retains a modern artistic treatment of the famous ABS Shield, in two versions. When the trademark is used alone, it contains the company name. When it appears with company identification, as in the advertising program, it contains the long-standing company slogan "Every Sire Proved Great." Mr. Youngdahl says it fits both the dairy and beef fields in which ABS is operating at present, as well as any new fields the A. I. industry may develop.

Challenge And Responsibility Of Registered Breeders Greater Today Than Ever Before

(Excerpts from an Address by Richard Kellogg, President, National Association of Artificial Breeders, given at 1962 PDCA Meeting on January 26 at Springfield, Mass.)

I have the highest respect for your registry associations and registered breeders. I appreciate the problems you have and the job you are doing. It seems to me that the challenge and responsibility of registered breeders is greater today than ever before, and if they do not assume these then the value and meaning of registration papers are going to become less and less.

The man who wants to be called a registered breeder and to deserve that title must be willing to assume obligations to himself, to his fellow registered breeder, and to the breed itself. He will be using the testing and classification program of his breed organization. This breeder is willing to take part in promoting his breed of cattle and his organization at every opportunity by taking an active part in his county, state and national organizations. Also, he will advertise his cattle, participate in the sales and shows as recommended and set up by his organization. The man who does these things, then, in any estimation, is truly a breeder of registered cattle. Unfortunately we have some men with registered cattle who are not contributing as much to the dairy industry as some of our so-called grade breeders.

In the dairy industry we have looked to breeders of registered cattle as a source of seed stock and have charged them with the responsibility of providing superior inheritance for improving our dairy cattle population. The seed stock for any industry is of no value if the seed is not superior to the commercial crop. Progress and rate of progress depends largely on the value of the seed stock. With the widespread influence of artificial breeding in making available to all breeders of dairy cattle the inheritance equal to that of seed stock industry, we are necessarily faced with the task of continually and rapidly improving the inheritance and performance of our seed stock. There is a critical need for an effective research program which will give us answers for continual improvement.

Unfortunately, some breeders of registered cattle have used consignment sales as a dumping ground for some inferior cattle from the standpoint of both type and production. I know of a few people who have bought some of these cattle with the idea of developing a herd of registered cattle. They knew nothing about reading pedigrees or understanding the material therein. The fact that they were registered and in a consignment sale made them a good buy, in their opinion.

When these cattle were brought into their herds and put on test along with their grade cattle, they did not measure up from the standpoint of production to the average production of their grade cattle. As a result of this, they are today dissatisfied customers of registered cattle and do not hesitate to brag about the excellence of their grade cattle. Let us discontinue trying to cover the weak spots in our pedigrees with printer's ink, and when we sell surplus cattle for breeding purposes be sure they are the kind that we can be proud of and would not be ashamed to have in our own herd.

We like to work with the man who is truly a registered breeder because he has that little something extra—I call it pride. He knows that he belongs to a big team, he knows that he is carrying his fair share of the load in promoting his breed. He not only has pride in his cattle, but also in the accomplishments of those cattle, and he has a measure of those accomplishments through his testing and classification program.

Reports indicate that there are more cows on test and being classified each year. This indicates that more and more of our registered breeders are interested in evaluating their cattle and breeding better cattle. I am sure you are aware of it, but just for the sake of the record, many herds are using the testing and classification program due to the efforts and the salesmanship of some of our artificial breeding technicians.

In order to guarantee continued rapid improvement and performance of our seed stock, we must continue to add the most desirable inheritance of those things for which we are selecting at the top and cull off at the bottom. Only the truly great bulls in each breed deserve to be used in our artificial breeding programs. If the breeders will make a conscientious effort to get that kind of bull into the artificial breeding programs, they are performing a truly great service to their breed and fellow breeders. The breed or breeds that do this will make the most progress in the future.

Merchandising - - -

By
Prof. John A. Sims
Dept. of Animal and Dairy Science
Iowa State University

Merchandising is the very essence of the purebred dairy cattle industry. The term merchandising is used here to include selling, since such an end result is generally implied in successful merchandising. This selling job is the concern of everyone connected with a breed.

The primary function of a national breed registry organization is to maintain a record of the identity and ancestry of purebred animals of that breed. Yet, the fact remains that without sound merchandising, and the concurrent development of the kind of cattle required for successful merchandising, such an organization would soon find itself with an ever-decreasing number of animals to register. Progress and sound merchandising go hand in hand. Each depends on the other for advancement. To a high degree, this holds true for the improvement of any product. There is little incentive except personal pride and satisfaction in building a better mouse trap unless there are people who want to buy it to catch mice. Fast horses cavorting in a paddock may be a thing of beauty and a joy forever, but the public demand for them to win races is the incentive needed to produce ever faster ones. Although the serious, dedicated breeder derives genuine pleasure from breeding finer animals, his striving to do so does not take place within an economic vacuum. Unlike the chemist, or even the plant breeder, whose activities in product improvement frequently are carried out as a branch of a single large business enterprise, the laboratory in which the finer and more efficient cattle of tomorrow are developed consists of the farms of hundreds of breeders. Such breeding activities are interwoven with the commercial aspects of earning a livelihood on these farms. Thus, there must be at least the probability of financial reward to these many individual breeders for their accomplishments. Good merchandising provides the major margin of financial return to the purebred breeder beyond that of his contemporaries with commercial herds.

The task of maintaining purebred leadership is a demanding challenge. A good friend of mine in the selling business made this comment about the breed of dog he owned, "An Airedale can do everything any other dog can do, and then turn around and whip the other dog." It would seem that this is closely analogous to what we must expect of our purebred cattle that furnish seed stock. They must excel in the show and sale rings, while at the same time producing milk solids as efficiently as the best commercial cattle.

The Guernsey has enjoyed unusual success in selling outstanding animals at premium prices. This tradition has at times been suggested as a liability with respect to attracting new people into the breed. However, it does not require great business acumen on the part of the novice breeder to figure out that if top foundation animals of a breed can be bought cheaply, the ones he hopes to have for sale in the future are likely to sell the same way. This in no way infers that a high price makes an animal good or that bargain priced ones cannot prove great. But it is difficult to see any evil in the "high price tradition" that has permitted such sales as that of Maple Lawn's Baron Daisy, Little Falls Charming Mary, Hansen-area Betela, and many others in the four-figure bracket that have assisted farm families along the road to success. The buyers of such animals enrich their own herds and contribute to breed progress by providing additional opportunity for the animal's performance and by bringing together matings that might otherwise not be made. Even more important to continuing progress is the fact that as soon as a breeder agrees to part with one of this kind, he immediately redoubles his efforts to meet the challenge of producing other animals as good as or better than the one he sold.

Where Does Good Merchandising Begin?

Sound merchandising starts with the everyday practices and accomplishments of the individual breeder. One sees examples of this on unannounced visits to breeders' farms—clean, healthy, well-fed cattle in neat, attractive surroundings, being cared for with pride. Some years ago I stopped in mid-afternoon in Holcomb, N. Y., at the Guernsey Land Farm of Jimmy Sullivan, a young breeder then in the process of switching from grades to purebreds. He was not at home; neither were John nor Tommy, the oldest of the nine alert Sullivan youngsters. Even so, I soon found that the herd had been left in good hands when two of the younger boys (both under 10 years of age at the time, I believe) offered to show me the cows. They enthusiastically led the way into a milking stable that appeared as it had on previous occasions — whitewashed, aisles neatly swept, and with good hay in front of glossy-hided cows bedded knee deep in bright straw. Authoritatively, and with pride, the boys went down the line naming each cow and telling me their current production. What merchandising! The premium prices received there since that time for such cows as Sunnyside P. Faithfull, Excellent four times, 17951 — 808 — 5yrs — HIR — 365 — 2x, 15008 —631—6yrs—HIR—305—2x, could be anticipated.

It is evident from observation of such a setup that three of the basic essentials for successful merchandising are receiving due attention, namely (1) a sound herd health program, (2) the opportunity for animals to demonstrate their inherited merit, and (3) use of an adequate record system to provide precise personal knowledge of the cattle. This brings

A Must!

us to perhaps the most important of all breeder attributes for good merchandising — that of honest representation of animals and a continuing concern for their performance in the herds of new owners. Of course, if one has done virtually nothing to measure the ability of his cattle, or to compare them with other cattle in the breed, it is hardly possible for him to be either honest or dishonest in representing them — he just doesn't know.

The name of the owner or breeder in a sale catalogue may outweigh all other items of information in influencing prospective buyers, and it works both ways. Deleterious effects need not be elaborated upon, but I vividly recall the reaction of one buyer for whom I had marked a number of promising animals in a consignment sale catalogue. Perhaps the best animal in the group was promptly crossed off the list because the consignor had previously initiated this buyer into the business with two or three mediocre "has-beens" at about three times their value. On the positive side, a comment made by J. T. Lively, of Bluff View Farm, Dallas, Texas, stands out. On one of his visits to New York State to select foundation animals for their good herd, we had just left the Emroy Farm of Roy Kamm at Marietta, N. Y., and Roy had left nothing unsaid about those particular traits, both favorable and unfavorable, that do not immediately meet the buyer's eye, such as ease and speed of milking, udder soundness, calving record, and merit of close relatives. Mr. Lively's comment was to the effect that if he had seen a cow there that appeared to suit their requirements he would have no hesitancy about buying her. While nothing quite filled the bill on that occasion, many animals of unusual merit have been bred and sold at premium prices from this herd since that time. The day has long since passed when limited communications permitted cattle sales in the manner of the patent medicine salesman who peddled his wares from town to town in frontier days. The breeder who expects to stay in business, and maintain a demand for his cattle, resists the temptation of immediate gain in an effort to insure that "the birds that come home to roost" are the right kind.

Some Built-In Merchandising Aids

If our observations thus far have been valid, it is apparent that considerable water will have gone under the bridge before the breeder is in a position to carry out an aggressive selling program. Every breeder should aspire to breed good enough cattle, and in numbers sufficient to have breeding stock for sale, but bringing a herd to this point is not an overnight task. Thus, during the time that merit is being built into the herd and demonstrated by application of performance yardsticks, some additional items are deserving of attention.

Use of the prefix in a pleasing and informative naming system is a valuable merchandising asset. Even before one sells the first animal for breeding purposes, or spends the first dollar for advertising, his prefix appearing in production record listings, show reports, or other news media begins to establish identity and call attention to his herd's performance. The farm name and prefix should be distinctive, but not so bizarre as to preclude its spelling and pronunciation by the majority of farmers. Similarly, the naming system can either be simple and pleasing or confusing and unwieldy. Appreciation of this fact comes quickly in writing pedigrees and supervising the preparation of sale catalogues. One example, in a breed otherwise generally noted for pleasing names, was the breeder who had three generations of sires which he named, let us say, Prince Gold Star, Gold Star Prince, and Star Gold Prince. Headaches for everyone concerned were the lot of those striving to get such animals all straight in the same pedigree. Another practice which probably helps to boost the cost of recording and pedigree writing is that of indiscriminately sprinkling apostrophes and hyphens into names. It may not seem important when you're naming those baby calves, but some of them may become famous some day. In naming a calf from your "Daisy" family, sired by your "Royal" bull, and using your prefix "Hillside," is it not simpler and just as descriptive of ancestry to name the calf Hillside Royal Daisy Girl rather than the all too common choice of something like Hillside's Royal's Daisy-Girl? Be an optimist; count on those baby calves to amount to something, so that their names will concern official testers, pedigree writers, newsmen, printers, prospective buyers, and many others. All these people will appreciate names they can be reasonably sure of having correct.

Good photographs of foundation animals and show winners are another great merchandising adjunct that should be added to the record file during a herd's development. Since photographs seldom flatter a dairy animal, professional talent should be employed and sufficient time devoted to proper preparation and presentation to insure photos that are worth the taking. Publishing hastily taken snapshots may be more detrimental than helpful. The excellent article on dairy cattle photography prepared by Harry A. Strohmeyer for presentation at the World Jersey Bureau Conference and reprinted in the January 7, 1962, issue of the Guernsey Breeders' Journal gives an outline of what is required in getting good pictures.

Promotional Selling

Promotional selling starts with those animals which you are proud to have bear your prefix. No one can be absolutely certain, particularly in the case of young animals, that the animals he sells will measure up in the hands of another owner. But having given your cows an opportunity, and having familiarized yourself with the competition or the situation of prospective buyers, you are in a position to honestly recommend your cattle.

It has been noted in some surveys that only a relatively small percentage of new buyer purchases are made in promotional consignment sales. Could it be that many ostensibly promotional consignments are failing to achieve their goal? It would seem that a prime goal of such sales, particularly at the more local level, should be to offer the kind of animals and the atmosphere of reliability to make them a favored shopping place for the new buyer of purebreds. To be truly promotional in nature, sales sponsored by breeder organizations require the right philosophy and a lot of effort on the part of many people.

The Western New York Guernsey Breeders Consignment Sale, which completed its 15th successive year in 1961, would seem to represent long-time success as a local promotional endeavor. This sale was inaugurated more on the strength of a proper concept and enthusiasm for what it might accomplish promotionally than on the basis of an abundance of widely acclaimed cattle or opulent buyer pros-

pects in the area. Significant in its long-time success has been the rigid adherence to this philosophy, and the continuing efforts by area breeders and a dedicated sale committee to insure an annual offering of cattle representing the best from the participating herds. In other words, it is not viewed as just another fresh cow sale. No record-breaking sale averages have been achieved, but it has consistently ranked well up among similarly constituted sales, and the record of the cattle sold speaks for itself. The latest illustration of value received is Grand View Mo Coleen, top of the 1961 sale at $540. She is reported to have calved soon after the sale with a bull calf that has been sold for $500, classified Excellent, and milked up to 62 pounds a day as a senior two-year-old. In the 15 sales, 505 head have been sold for a total of $172,231, or an average of $340.85 per head. The top price paid in 15 sales has averaged $600, and these sale toppers have been sold by 12 different consignors and purchased by 11 different buyers. This annual event has undoubtedly played a significant part in the progress of both consignor and buyer herds over this 15-year period. In contrast, I suspect that some such breed sales, particularly at state and county levels, consist of only moderately useful cattle volunteered by the consignors and with consequent half-hearted effort to get them properly presented and sold. Consignor attitude is important. When the sale management has inspected and prevailed upon the owner to part with a promotional animal — and I have never seen an outstanding consignment sale where all animals were not so selected—the consignor's responsibility has not ended. His best efforts, along with those of the sale management, are needed in promoting the sale of his consignment. And barring some unfortunate mishap, his reliability in seeing that the animal selected gets to the sale in proper fashion for presentation should be deemed an essential minimum effort. Each consignor should cultivate the prospective buyers within his personal sphere of influence to supplement the overall sale promotion in setting a sound basic value on the animals consigned. If these are superior animals worthy of entry in a promotional sale, then even the consignor's neighbors or friends who just milk cows cannot well afford to pass them up within reasonable price limits. The choicest and most sought after animals can go on from there.

Some years ago, in our town, a conversation between two long-time partners in a law firm went about like this. One, a pillar of his church, outlined his program as chairman of a church fund-raising campaign to the other partner, a not-so-avid churchman. The plan involved a complete canvass of all those affiliated with the church. After listening attentively, the latter commented, "You have an excellent program there, but what about the 'sinners'? Don't you plan to ask them to participate, too?" As a parallel, we might well wonder how frequently purebred cattle promotion efforts fall short of maximum attainment because of relying exclusively on other purebred breeders, who also have cattle to merchandise (and are already convinced the breed is great), and failure to invite the good grade dairyman to sales, meetings, and shows. It pays to cultivate this basic potential market if one is to gain the mutual benefits from extending the influence of superior seed stock.

Who Are The Purebred Breeders of Tomorrow?

The best predictions as to potential future breeders may be derived from looking at today's successful breeders. Those who have bred and developed animals selling in the four-figure price bracket can be assumed to represent the know-how and enthusiasm required to do a good job with purebred livestock. How did they get started? Grade animals, junior project work, or a combination of the two provided the starting point for those I have cited earlier as having produced animals selling at up to $5,000.

The latest DHIA lactation listings, covering 2x — 305-day mature equivalent figures for lactations beginning in 1958 and 1959, show a total of 191,793 Guernsey records. Of these, about 74 per cent were for registered purebreds and exceeded the production of the non-registered group by about 600 lbs. of milk and 40 lbs. of butterfat. With the present widespread availability of top sires to all dairymen, this represents a rather substantial margin in favor of the purebreds. Even in the most elite promotional sales of national caliber, and to a greater degree in those at local levels, there are animals that could be profitably bought on the basis of production alone to replace the 26 per cent of non-registered Guernseys. A very similar potential exists in nearly all breeds for dissemination of registered stock into the hands of progressive dairymen, even without crossing breed lines or cultivating the massive group of commercial dairymen who are enrolled in no herd improvement programs.

Similarly, the establishment of purebred herds through the junior project route should be the concern of every purebred breeder. The impact of junior projects in developing appreciation for finer livestock and improved husbandry practices has been dramatic. Dr. John T. Schlebecker, Professor of History at Iowa State University, in his paper entitled, "Cattle on the Great Plains," cites 4-H Club work as bringing about improvement in range cattle practices to a degree achieved in no other way. Quality of project animals is highly important. Selling a mediocre animal to an adult is one thing—bad business; but the adult has probably become somewhat inured to disappointments. But selling, or giving, a poor one to a youngster incurs the displeasure of his parents, club leader, neighbors, County 4-H Club agent or Vo-Ag teacher, and many others, and undermines the youngster's faith in you and in your breed. Providing good ones for project members brings an equal reaction in the favorable direction. It is often desirable to make some price concessions on animals sold to junior project members, but the idea of getting something for nothing should not be fostered. The important thing is to get good animals into the hands of these members; the methods may vary. Organized distribution methods, such as junior project auctions or calf selection days, which have achieved consistently desirable results, have been characterized by close cooperation between the breeder group and those in charge of the junior project program, rigid selection of animals, and an average price level within reasonable bounds.

Among the more significant private treaty purchases of project animals, that illustrates the far-reaching impact of starting with the right kind, can be cited the purchase of Wychmere Valor's Jem, Excellent, *13728 — *681 —Jr3 — HIR — 365C — 2x, 11022 — 620 — Jr4 — HIR — 365 —2x, and 14193 — 689 — 5yrs — HIR — 305 — 2x, by Lee Housley, of Athens, Tennessee. This cow, from an Excellent dam that had established herself as a cornerstone of the Wychmere herd, became an outstanding show winner and producer in her own right and is the paternal granddam of Housley's B. B. Bubbles, 15784 — 1018 — Jr2 — HIR — 365 — 2x, first two-year-old of the breed to make over 1000 lbs. of fat on 2x milking. Even if viewed from the most selfish motives, breeders should not overlook the merchandising and promotional value of getting this kind of foundation animals into capable and enthusiastic young hands.

Building Sales Appeal

Nothing succeeds like success, so the performance of a herd is perhaps its best advertisement. However, this built-in sales appeal can be substantially enhanced by a regular advertising program. Photographs, unusual or significant facts, and newsy items not readily gleaned from routinely published reports, soon attract and hold the attention of readers interested in your herd or line of breeding. The advertising staff of your breed publication can be helpful in planning an advertising program and in making your advertisements attractive. These specialists should not, however, be expected to provide copy for every advertisement. They can only supplement the intimate knowledge which the breeder has about his own herd. Every breeder possesses sufficient writing ability to prepare notes of interest to be incorporated into his advertisement, thereby avoiding the stale or repeated information sometimes noted in a breeder's regular advertisement for months on end. The breeder is the first to know about show ring or classification results on members of his best cow family, daughters of his latest herd sire starting off at 50 lbs. of milk a day, the 10th calving of "Old Connie" (maybe a bull calf that will be for sale) and other such current news items that will get readers of his breed magazine looking forward eagerly to his next advertisement. This sets the stage for specific offerings as they come along.

In presenting a merchandising message, either in paid advertising or in conversation, it is important to take a positive approach. The achievements of other breeders and the merits of cattle other than your own should be favorably recognized rather than disparaged. This attitude has been much in evidence among those breeders who have achieved unusual success in selling bulls. Unless there is recognizable merit in the herd of a prospective buyer, how can you honestly justify the premium price you are asking him for the bulls you have for sale? An example illustrating the soundness of this approach in terms of results was the purchase of McDonald Farms Pre Rose Lad for $1,800 in the 1952 McDonald Sale by Verity's Woodside Farm of Angola, New York. The foundation females had been assembled from various herds, none incidentally with the McDonald prefix. When the dispersal of this herd became necessary three years later, "Rose Lad," at $2,675, along with his uniform group of daughters, proved the attraction of the sale and justified his earlier purchase price.

Building A Clientele and Making Sales

The breeder is entitled to expect results from advertising and promotional expenditures. Having pedigrees or other necessary information ready for prompt answering of all inquiries, being prepared to show the herd to visitors, and other follow-up procedures, must be attended to if maximum results are to be achieved. In any business situation where an inquiry has been solicited, prompt acknowledgement of the inquiry is dictated as a matter of common courtesy. This means that if 10 inquiries about an advertised offering are received, then 10 answers should go out, even though the offering is sold to the first inquirer. Attractive letterheads are relatively inexpensive and create a favorable impression in such correspondence.

But what if you get little response to your advertising? Some reasons may be deduced from what has been noted earlier. Perhaps you need to take a more objective look at your herd or at the clientele you are trying to reach. How do your offerings really stack up in quality, demonstrated performance, or in price, with the offerings of other breeders? It is important to know your cattle and the competition. A winning team in one league may be a loser in another. We come back again to cultivating the home folks. It may well be that your offerings can make some dairyman very happy by improving his DHIA average and perhaps doing some winning at the district show or county fair, but be completely incapable of standing among the tops at the National. Direct your advertising and merchandising efforts accordingly.

My observations would support a more widespread application of this line of reasoning to the practice in promotional consignment sales. The various costs unavoidably associated with such sales mean that, for a high proportion of animals so merchandised, recognition rather than net profit is the more realistic goal to seek. In other words, they should not be viewed as "bread and butter" sales, but rather as the show window to set the stage for the generally more profitable everyday private treaty selling. It follows that recognition may be enhanced and cost of selling minimized by first striving to be a star on the local team rather than warming the bench in the major leagues. How often have you seen breeders pass up the opportunity to sell a choice animal at or near the top in their state or local consignment sale and have the animal sell among the "also-rans" at some highly touted sale far from home? Significant local recognition can have far-reaching benefits to your herd and to the breed's progress in your area. If both outstanding local promotion and successful participation in national level sales can be achieved, it is all to the good, but failure to support local efforts frequently has resulted in neither goal being effectively realized.

The soundness of local promotion emphasis can be illustrated by returning to examples cited earlier. Prior to selling Maple Lawn's Baron Daisy, Excellent six times, 17792—885—7yrs—365C—3x, 15724—811—8yrs—365—3x, to A. M. Sonnabend, for $5,000, Sherman Lake had consistently supported his local Wayne County Consignment Sale with good ones, including Baron's Fancy of Maple Lawn at under $1,000 that resold for $14,000, and Maple Lawn Pre Mary, junior champion at 1955 National, and All-American senior yearling in 1955, at $100 in a junior project sale. These local purchases that profited their buyers helped significantly to enhance the reputation and demand for Maple Lawn cattle. Similarly, Stewart Parnell had consistently supported the Western New York Sale with tops from his herd before developing and selling Little Falls Charming Mary, Excellent four times, 17036—771—7yrs—365—2x, 12021—563—8yrs—HIR—305—2x, 12489—627—9yrs—HIR—305—2x, at $5,000 to Deep Lake Farm. And the ascendancy of Hansenarea Farm cattle had been amply demonstrated by meritorious cattle sold in district and state sales well before Hansenarea Betela, Excellent four times, *16270—*771—Sr4—HIR—305—2x, 17119—867—5yrs—HIR—305—2x, 16771—785—6yrs—HIR—305—2x, attracted a four-figure price. No decline in the quality of animals bred in these herds has been apparent as a result of selling these headliners; quite the reverse is true.

Sound everyday merchandising of breeding stock and the more glamorous premium transactions that make the national headlines do not just happen. It would appear rather to be a philosophy fostered at the national level, implemented by breeders at every level, and accompanied by the development of economically competitive cattle. Purebred dairy cattle breeders have compiled an enviable record of leadership in dairy cattle improvement and in the dairy industry generally. The challenge to this leadership is greater today than ever before. The market place at all levels provides one of the ultimate tests of how well this challenge is being met.

Dairy Cattle Must Have Good Forages

Prepared by Donald E. Voelker, Robert C. Fincham and Wallace R. Taylor, extension dairymen, Iowa State University of Science and Technology and USDA Cooperating.

THE dairy cow is built to handle large quantities of forages. She has a rumen, or paunch, that holds two to three bushels of ingested material. It acts like a fermentation vat in digesting the fibrous parts and other constituents of forage crops. She is a highly efficient converter of these feeds into the most nutritious food product that humans can eat.

Harvested forages are usually the cheapest source of nutrients for dairy cattle during the winter feeding season. For the most economical production of milk under Iowa conditions, 65 to 75 per cent of the nutrients fed dairy cattle should come from forages. Many dairymen pay much more attention to the quality and kind of materials going into the concentrate portion of the ration than they do to quality and adequacy of forages. Yet, good forage is more necessary than concentrates to the health, production and reproduction of cattle. Cattle cannot long survive and reproduce on poor forage, even though the best quality grain ration may be fed. Forages contain necessary minerals and vitamins which concentrates normally do not supply.

Cut Early

The feed value of forage is affected greatly by the stage of maturity when cut. Most dairymen cut their forages too late to obtain high quality hay or silage. The table below shows why it is important to cut forage in the prebloom stage.

Stage of Maturity	Crude protein (%)	Digestible protein (%)
Prebloom	22.0	16.5
Full-bloom	15.0	10.5
Seed	12.0	9.0

Cutting alfalfa in the prebloom stage reduces leaf loss which is important since the leaves contain over five times as much digestible protein as the stems. Leaves contain 17.3 per cent protein compared to 3.2 per cent for the stems.

The best time to cut forages is in the prebloom stage. In a Cornell test, greater yield of digestible dry matter per acre was obtained with prebloom cutting, 2873 pounds, compared to 2266 pounds of digestible dry matter per acre from over-mature forage. Moreover, milk produced per acre from prebloom forage was 2,711 pounds, compared to 2,129 pounds from over-mature forage. Further evidence on the importance of cutting alfalfa early is shown by a USDA experiment in Table I.

Don't delay! Cut your hay! Recommended dates for alfalfa cutting are May 20 in southern Iowa, to June 1 for northern Iowa. Don't wait for considerable blooms to appear. That's too late. Your milk check next winter will reflect the wisdom of early cutting. Your cows will need less expensive concentrate feeds, especially protein, and production will be higher if you feed early-cut, palatable, leafy and nutritious hay and silage next winter.

Save Leaves—Prevent Losses

The big loss in haymaking is through loss of the nutritious leaves. More than three-fourths of field losses are accounted for through loss of the leaves. Many leaves are lost through raking hay when it is too dry. It should be tough to prevent leaf shattering. Hay cut late contains leaves that are dead or severely injured by diseases and are, thus, susceptible to shattering. Moreover, temperatures are higher as the season progresses, causing rapid drying and high field shattering losses.

Hay Conditioners

Many top dairymen are satisfied users of hay conditioners. They can result in better-quality hay and decrease the exposure risk of your crop. Tests at Iowa State University show that during good weather, conditioning can cut the curing time for hay almost in half.

It's a common farm experience to cut high-quality alfalfa for hay and then, because of weather damage, end up gathering and storing low-quality hay — with only a portion of the original dry matter and nutrients. The main reason is that the periods of good drying weather during the haying season in Iowa are often shorter than the time needed for field drying.

At the same time, the leaves of legumes cut for hay dry faster than the stems. If you leave your hay in the field long enough for the moisture content of the stems to be low enough for baling, you find the leaves dried to the point where shattering losses are serious.

Raking hay into windrows at a moisture content of 40 to 50 per cent helps. The mass of stems and leaves tend to dry more uniformly than if left in the swath, but windrowing

Table I

Effect of Stage of Maturity on Alfalfa Yield and its Value for Milk Production

	Stage of Maturity when Cut		
	Initial bloom	Half-bloom	Full-bloom
Yield per acre:			
Dry matter	7,896	7,778	6,061
TDN	4,660	4,413	3,269
Digestible protein	1,106	1,016	722
Milk production per acre:			
Pounds of 4% FCM	6,330	5,254	3,970
Hay consumed per pound of butterfat:	36.8	44.5	45.4

also lengthens the over-all drying time. Windrowing reduces bleaching, a factor that can downgrade hay quality.

Hay conditioners can shorten the field-drying time, by crushing, crimping or lacerating the stems so that more stem area is exposed. This permits the stems to dry in a shorter time, thereby saving more leaves.

Harvesting and Storing Methods

There is a great deal of difference among harvesting and storage methods in efficiency of saving the nutrients of forages. This was shown in a USDA experiment where three methods, ensiling, barn drying and field curing, were compared.

The results of these experiments indicate that silo storage is the best method for preserving the nutritive value of the first cutting. The results also show that barn drying has considerable advantage over field curing. Ensiling has the advantage over barn drying because more carotene is preserved when the crop is harvested with little weather damage. Whether a dairyman uses one method or the other is an individual farm problem. His choice will depend on the buildings already on the farm and on the relative cost of building a silo or installing a hay drier. The comparative efficiency of ensiling, barn curing and field curing alfalfa according to the USDA experiments is shown in Table II.

Rain-damaged hay accounts for the greatest harvesting losses. A heavy rainfall can ruin an entire crop when only field curing is considered. There are several ways to cut down on rain losses. First, make silage from the first crop. Second, use barn drying. Considering all expenses, it costs about $2.00 per ton for a mow-curing system without heat and about $6.00 per ton with heat.

Remember, the forage you feed a cow must take care of her maintenance requirements and also have enough left over for milk production. The cow will not eat as much poor-quality hay, and what she does eat won't produce as much milk as top-quality hay.

Wilted Silage

Good silage can be made from hay crops without any preservative by the wilting method. In wilting, the green forage is dried long enough in the swath or windrow to reduce the moisture to 60 to 65 per cent for tower silos and to 65 to 70 per cent for bunkers, stacks and trenches. A good control of moisture content is necessary. The "squeeze" method is one way to determine the proper moisture for wilted silage. Give a handful of chopped forage a firm squeeze. If a few drops of moisture show between the fingers or if the handful forms a tight ball, it's too wet. If the handful falls apart easily, it's too dry. When the ball holds its shape in a loose, pliable form, the moisture content is right for wilted silage.

Table II

		Barn finished		Field cured	
	Silage	Heat	No heat	No rain	Rain
Dry matter saved — %	84	87	81	75	60
Protein saved — %	84	78	76	69	49
Carotene saved — %	28	9.7	7.5	3.0	1.0
Milk yield per acre compared to					
Field cured-no rain — %	112	116	108	100	80
Field cured-rain — %	140	145	135	125	100

Use of Preservatives

If the moisture content is high (over 70 per cent) adding preservatives aids in producing high-quality silage and helps stop seepage. Cereal grains or molasses add energy and increase feeding value. More preservative is needed for high legume crops than for crops containing mostly grasses. If corn and cob meal is used, from 125 to 200 pounds per ton of forage is needed. Dried molasses, at the rate of 30 to 50 pounds per ton, or liquid molasses at the rate of 60 to 100 pounds per ton, also serve as suitable preservatives. These carbohydrate sources aid in the proper formation of silage acids and tend to prevent degradation of plant proteins. They also absorb considerable plant moisture, and most of the nutrient value is retained in the silage.

Chemical preservatives, such as acids, can also be used. Sodium metabisulfite added at the rate of eight to 10 pounds per ton of forage can also bring about desirable fermentation. Often the use of a proper preservative is good insurance, but one must not substitute a preservative for good ensiling practices.

Seepage Losses

Losses in silo storage from early-cut materials are high unless proper wilting of the crop is practiced. Moisture content of material ensiled in tower silos must be lower than the same material ensiled in bunkers, stacks or trenches. Good moisture control is essential for high quality silage.

Good packing is necessary to exclude air so that desirable fermentation takes place. Top spoilage can be reduced by plastic covers to prevent weather damage.

Digestibility

Digestibility of early-cut forages is very high, about 70 per cent, but it gradually declines to about 50 per cent, or less, at later cutting dates. Digestibility of most forages decreases 0.5 per cent for each additional day of advance in maturity.

Digestibility and palatability, when combined with good yields and controlled storage losses, are more important than total nutrients per acre.

Roughages are bulky, and cows can consume only so much. The roughages must be of sufficiently high quality to produce milk after maintenance requirements are satisfied.

Solids-Not-Fat Producing Cows Sought

DAIRY Husbandman Wallace R. Taylor, of Iowa State University, reports that more research is needed to meet the growing demand for a way to select dairy cows on the basis of their ability to produce solids-not-fat as well as butterfat. The decrease in the demand for butterfat in recent years, Taylor says, has resulted in new interest in a means of measuring and producing in desired proportions other milk constituents such as protein, milk sugar, and minerals, collectively known as solids-not-fat. Taylor points out that two methods of testing solids-not-fat have been found satisfactory for field tests, and that the use of these tests will help lay the ground work for increasing the percentage of solids-not-fat in cows milk and to develop cows that will produce the kind of milk that may be desired in the future.

LONG MEADOW FARMS, Durham, N. C., recently was named winner of the Newspaper Advertising Executives Association's merit award for its prize-winning advertisements in international competition. The winning advertisements, which appeared in the Durham Morning Herald, will be published in the NAEA Sales and Idea Book and circulated throughout the United States and Canada.

DOWNTOWN NEW ORLEANS

Key map numbers show locations of hotels, restaurants and points of interest in the Downtown District and Picturesque Vieux Carre.

North of Canal Street

French Quarter
1 Federal Housing Project
2 Monument to Simon Bolivar
4 Old St. Louis Cemetery
6 Le Petite Theatre
7 French Opera Site
11 The Cabildo
12 La. State Museum
13 St. Louis Cathedral
15 Old French Market
17 Jackson Square
19 Pontalba Buildings
21 La. Wildlife & Fisheries
24 Napoleon's House
25 Absinthe House
45 U. S. Customs House

Restaurants

5 Broussard's
8 Antoine's
9 Court of Two Sisters
10 Pat O'Brien's
10 Four Season's Pastry Shop
10 Coffee Pot
14 Morning Call Coffee Shop
16 Cafe Du Monde Coffee Shop
18 Gourmet Foreign Coffee Shop
20 Tujaques
22 Brennan's
22 Tortorich
26 Arnaud's
27 Monteleone
29 Diamond "Jimmy" Moran's La Louisiane
30 Gluck's
31 A & G Cafeteria
32 Jung
33 D. H. Holmes
34 Galatoire's
34 Toney's Spaghetti and Pizza House
34 Vieux Carre
36 Maison Blanche
39 Roosevelt
42 New Orleans
43 Kolb's
43 Thompson's
50 Morrison's Cafeteria
52 St. Charles
53 Holsum Cafeteria
55 Morrison's Cafeteria
64 Turci's
65 Maylie's
66 DeSoto
Sclafani, 1315 N. Causeway
Lenfant's, 5236 Canal Blvd.
Watkins, 1420 N. Broad
Swanson's, East End

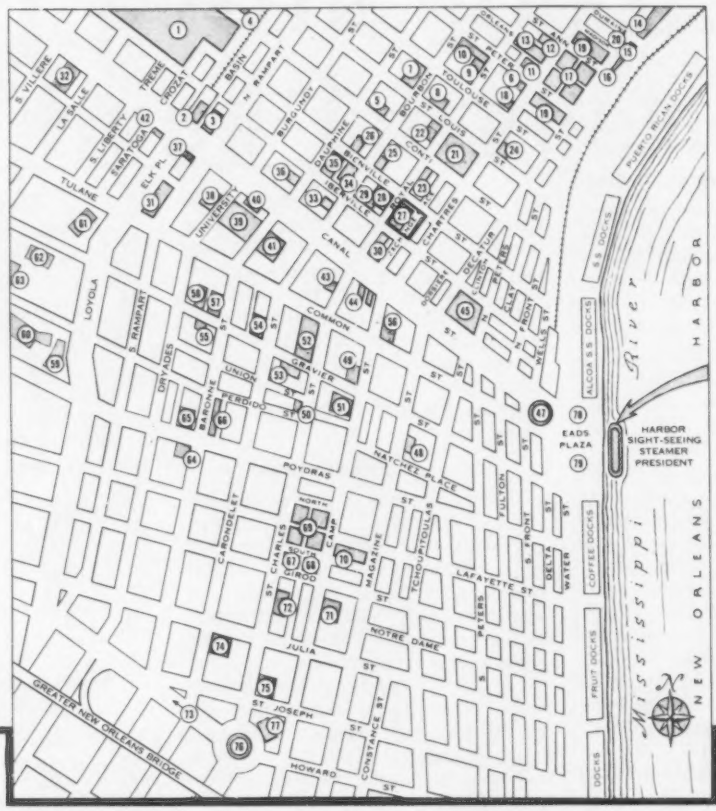

South of Canal Street

41 Jesuit Church
47 Liberty Place
48 N.O. Board of Trade
49 International House
51 Chamber of Commerce
54 Cotton Exchange
56 Trade Mart Bldg.
59 Civil Courts Bldg.
60 City Hall
61 Public Library
62 Supreme Court Bldg.
63 State Office Bldg.
68 New Federal Bldg.
69 Lafayette Square
70 U. S. Post Office
71 St. Patrick's Church
75 Federal Land Bank
76 Robert E. Lee's Monument
76 Lee Circle
78 Eads Plaza
79 Canal Street Docks
79 Sight-Seeing Steamer

Hotels

3 LaSalle
27 Monteleone
32 Jung
35 Senator
39 Roosevelt
42 New Orleans
52 St. Charles
58 Y.W.C.A.
66 DeSoto
67 Lafayette
72 Orleans
74 Chalmette
77 Y.M.C.A.
77 Seamen's Town House
London
1748 Prytania St.
Panchartrain
2031 St. Charles Ave.
Royal Orleans
Royal and St. Louis
Prince Conti
830 Conti

Theatres

3 Saenger
37 Loew's
37 Joy
38 Orpheum
40 Center
44 Globe
44 Tudor
57 Panorama

Railway Station

73 Union Passenger Terminal

85th ANNUAL MEETING
THE AMERICAN GUERNSEY CATTLE CLUB

May 13—16

Hotel Monteleone, French Quarter, New Orleans, Louisiana

SCHEDULE OF ACTIVITIES

Saturday and Sunday, May 12 and 13—Board of Directors' meetings.

Sunday, May 13, 2:00 p.m.—Registration of members and Guests.

7:00 p.m.—Reception, courtesy of Louisiana, Texas, Arkansas, Oklahoma, Mississippi, and Tennessee Guernsey Breeders Associations.

Monday, May 14—Optional programs:

9:00-11:00 a.m.—Educational program featuring general as well as Guernsey topics.

11:00-3:00 p.m.—Tour to Walker-Roemer Dairy with lunch at Harold's.

10:00-3:00 p.m.—Brunch at Brennen's and walking tour through Historic French Quarter.

6:30 p.m.—Reception at The Monteleone.

Evening—Free.

Tuesday, May 15, 9:00-12:00—Guided bus tour of New Orleans.

1:30-4:00 p.m.—Open Forum program.

5:30-8:00 p.m.—Sightseeing tour by boat of New Orleans Port and City.

Reception and orchestra on board.

Evening—Free.

Wednesday, May 16, 9:30-12:00—Annual Business Meeting of The American Guernsey Cattle Club.

12:30-3:00 p.m.—Complimentary Annual Meeting Luncheon.

Thursday, May 17—Visitors welcome at Kleinpeter Farms and Louisiana State University, Baton Rouge.

Committees For The 1962 Annual Meeting Of The American Guernsey Cattle Club

General and Finance Committee

Morgan W. Walker, Alexandria, Chairman

Leon Kleinpeter, Baton Rouge
Ansel Bailey, New Orleans
E. W. Neasham, Baton Rouge
A. J. Melancon, Jr., Hahnville
John S. Green, Bastrop
Ralph W. Coarsey, Alexandria
Fred Caver, Alexandria
Dr. J. B. Frye, Jr., Baton Rouge
George R. Queen, New Orleans
M. L. Johnson, Monroe
W. R. Vallot, Ville Platte
Al Geurkink, Ardmore, Okla.
H. J. Wasson, Conway, Ark.
John D. Porter, Buda, Texas
Ray Turman, Horn Lake, Miss.
Lloyd E. Hathaway, Paris, Tenn.
Ballard K. Bennett, Texarkana, Texas

Registration Committee

George R. Queen, Box 1460, New Orleans 5, Chairman
A. J. Melancon, Jr., Hahnville

Ladies Entertainment Committee

Mrs. Ethel Pico, 240 Chartres St., New Orleans, Chairman

Publicity Committee

George R. Queen, New Orleans, Chairman
H. W. Anderson, Baton Rouge
Leon Kleinpeter, Baton Rouge
Fred Caver, Alexandria
Dr. J. B. Frye, Jr., Baton Rouge
Ballard K. Bennett, Texarkana, Texas

FILL OUT — CLIP OUT — MAIL TODAY

CONVENTION REGISTRATIONS for
85th ANNUAL MEETING CONVENTION
THE AMERICAN GUERNSEY CATTLE CLUB
NEW ORLEANS, LOUISIANA, May 13-16, 1962

Mail to:
Mr. George R. Queen
New Orleans Chamber of Commerce
P. O. Box 1460
New Orleans 5, Louisiana

The following named persons plan to attend the 85th Annual Meeting Convention of The American Guernsey Cattle Club, and will each pay the registration fee of $18.00 upon arrival.

Names — (list each separately) Address

.....

.....

.....

.....

HOTEL RESERVATIONS for
85th ANNUAL MEETING CONVENTION
THE AMERICAN GUERNSEY CATTLE CLUB
NEW ORLEANS, LOUISIANA, May 13-16, 1962

Mail To:
HOTEL MONTELEONE
NEW ORLEANS 12, LOUISIANA

Please reserve the accommodations as checked below:

Arrival date ..... Arrival time (approx.) ..... Departure date .....

Daily Rate:

Room, Single, w/bath	☐ $7.00,	☐ $8.00,	☐ $9.00,	☐ $10.00
Room, Double, w/bath	☐ $12.00,	☐ $14.00,	☐ $15.00	
Room, Twin, w/bath	☐ $14.00,	☐ $16.00,	☐ $17.00	
Two Room Suites	☐ $30.00,	☐ $35.00		
Three Room Suites	☐ $48.00,	☐ $55.00		

Name (s) .....

Address .....

City ..... State .....

The Guernsey Sale of the West

37 Head Average $906.49

Adohr Prince Annex, high in the Guernsey Sale of the West at $4,000. In the background, Merritt Adamson, Art Knight and Mrs. Sylvia Neville of Adohr Farms, Camarillo, Calif., consignor; K. C. Sly, representing Anson Smith, Hilliards, Ohio, purchaser; H. O. Matthiss, Cobourg, Ont., Canada, contender; Lee Yost, Wyno Farms Manager, Muncy, Pa., and Paul Gutzman at the halter.

By
A. Wendell
Fuhriman

Mother Nature put on her sun bonnet and furnished 80-degree weather, making the First Guernsey Sale of the West a winter holiday for those in attendance on March 3 at Phoenix. Arizona hospitality, excellent cattle, and sale management made spirited bidding on the 37 head that totalled $33,540, averaging $906.49.

The top selling female consigned by Adohr Farms, Camarillo, Calif., Adohr Prince Annex, Excellent daughter of Adohr Peter Pan Prince, sold to Anson B. Smith, Hilliards, Ohio, for $4,000. Mr. Smith was represented by K. C. Sly. Contending bidder was H. O. Matthiss, Cobourg, Ontario, Canada. W. T. McClelland and C. L. Wasmer were bidding past the $3,000 mark.

Second high female, and topping the heifers, was McDonald Farms' Reserve All-American junior yearling, McDonald Farms Bruce's Doris, at $3,000 to Price-Black Farms, Inc., Arrey, New Mexico. Adohr Farms contended.

Wyno Crown Hector, consigned by Wyno Farms, Muncy, Pa., topped the bull offerings at $3,000 and was taken by Adohr Farms. A group of Washington breeders, headed by George M. Dynes, were contending bidders. Adohr Farms also picked up another bargain bull in Woodacres Western King, consigned by Woodacres Farm, Princeton, N. J., at $1,000. Meadow Gold Farms, Bakersfield, Calif., was contending bidder.

Third high female was consigned by Adohr Farms, a three-year-old daughter of Fairlawn K. Horatius, Adohr Eastern Silverette, and was taken by L. E. Vincent, Chico, Calif., at $1,325, with C. L. Wasmer runner-up. Mulhocaway Butterfat Galore, daughter of Mulhocaway Beauty Butterfat, and strong in Butterfat breeding, went to Henderson Stockton, Phoenix, Ariz., at $1,250. Rennwood Neptune's Actress, probably the dark horse of the sale, went to W. T. McClelland and Son, Tucson, Ariz., for $1,100. "Actress" was consigned by H. O. Matthiss, Cobourg, Ontario, Canada. One more consignment making the four figure mark was Bay Meadow Billy's Vivi, consigned by Bay Meadow Farms, Galt, Calif., and going to Henry C. Venier, La Fayette, N. Y., at $1,025.

Largest buyers in numbers were W. T. McClelland and Son, Tucson, Ariz., taking five head for a total of $3,210, and William J. Rasmussen, Glendale, Ariz., with five head for a total of $3,110, Adohr Farms purchased four head for a total of $5,200. Eighteen buyers from five states made purchases.

The Guernsey Sale of the West was incorporated last July in Carson City, Nev., by a group of Guernsey promotion-minded breeders. The purpose of the sale is to promote Guernseys and make it an annual sale to be held in the Arizona sunshine during the first half of each year. Officers of the organization include William J. Rasmussen, Glendale, Ariz., president; T. A. (Art) Knight, Camarillo, Calif., treasurer; Henderson Stockton, Phoenix, Ariz., secretary, and

McDonald Farms Bruce's Doris, high heifer at $3,000. In the background, Art Knight, Adohr Farms, contender; K. C. Sly, McDonald Farms, Cortland, N. Y., consignor; Paul Black, Price-Black Farms, Arrey, N. Mex., purchaser, and Lee Yost at the halter.

Wyno Crown Hector, top bull at $3,000. In the background, George M. Dynes, Mt. Vernon, Wash., representing Washington breeders, contending bidder; Art Knight, Adohr Farms, purchaser, and Lee Yost at the halter.

George M. Dynes, Mt. Vernon, Wash., and J. W. Taylor, Las Cruces, N. Mex., directors.

The sale was managed by The Merryman Company, Sparks, Md., with John Merryman reading pedigrees, and R. E. (Bob) Stanley, auctioneer. Ringmen were Art Telfer, Ben McCulley and Wendell Fuhriman. Mr. and Mrs. Porter Van Ness clerked the sale. The pattern is set for future Sales of the West. The next sale will be held at Phoenix on May 1, 1963.

Following is the sales list:

Adohr Farms, Camarillo, Calif.
Patsy Ivanhoe Smiley ..... $ 650
Wyno Crown Hector (Bull) 3,000
Nyala Motel Coco 550
Woodacres Western King (Bull) 1,000
Harold N. Bennett, Glendale, Ariz.
Lomalita M. Phyllis 600
Three Ace's B. D. Babs 475
R. Jack Cartwright, Phoenix, Ariz.
South-Ray E. Hydra 500
Ho-Ette's Ruby's Prince Dee 700
Paul Gutzman, Camarillo, Calif.
Wescon's Dictator's Freda 650
Clifford Hadlock, Mesa, Ariz.
Valley Pride's Noona 475
Walter D. Kibbler, Chandler, Ariz.
Riverview Luke's Tansy 600
W. T. McClelland and Son, Tucson, Ariz.
Wyno Saint's Cindy 500
Tar Baby of Lauxmont 575
Riverview Pansy's Prince (Bull) 485
Lone Palm Loyal's Hassy 550
Rennwood Neptune's Actress 1,100
J. F. Polhemus, Artesia, Calif.
Excel Hornet's Velvet 750
Excel Hornet's Gold Velvet 575
Price-Black Farms, Inc., Arrey, N. Mex.
McDonald Farms Bruce's Doris 3,000
William J. Rasmussen, Glendale, Ariz.
McDonald Farms Miss Clara 475
Shamrock A. Charmane 625
Rolinda Prince Irene 685
Fer-Manor Jen 675
Rennwood Neptune's Model 650
Rockview Milk Farm, Norwalk, Calif.
Denny-Dale Lad's Bertha 635
Anson B. Smith, Hilliards, Ohio
Adohr Prince Annex 4,000
Henderson Stockton, Phoenix, Ariz.
Mulhocaway Butterfat Galore 1,250
Meadowmarsh Valencian Mardell 575
Bay Meadow Elite's Charming 500
J. W. Taylor, Las Cruces, N. Mex.
Chukluck Lillian's Lovely 550
George W. Thatcher, Albuquerque, N. Mex.
Dumar Farm Varro's Lerose 760
Graysmarsh T. Priscilla 800
Henry C. Venier, La Fayette, N. Y.
Bay Meadow Billy's Vivi 1,025
L. E. Vincent, Chico, Calif.
Adohr Eastern Silverette 1,325
Graysmarsh Marionette 575
Mr. and Mrs. C. L. Wasmer, Albuquerque, N. Mex.
Adohr Peter Pan Dondene 925
McDonald Farms Thor's Wanko 775

Green Hills Farm Dispersal

Sales Pavilion, Lancaster, Pa., Feb. 27 (Pearl S. Walsh, Perkasie, Pa., owner) Sale managed by Pennsylvania G. B. A., Camp Hill, Pa.

40 Head $8,620 Average $215.50
Top: *Green Hills Patty* $500
Born: April 21, 1959
Sire: B.H.H. Valor's Majesty
Dam: Green Hills Lilly
Purchaser: John A. Fuchs, Denton, Md.
Other animals selling for $350 or more:
John A. Fuchs, Denton, Md.
Green Hills Kristine $440
Green Hills Martha 400
E. Frank Stoltzfus, Douglassville, Pa.
Green Hill's Mima 400
Nelson E. Witmer, Dalmatia, Pa.
Green Hill's May 375

Merryman's 115th Guernsey Sale

MERRYMAN'S 115TH SALE, featuring the Sunny Crest Farm Dispersal, with added consignments from Wyno, Nyala, Belle Terre, and other well-known farms, was held at the Maryland State Fairgrounds, Timonium, Md., on January 29. The 71 head sold for $29,385, an average of $413.87.

Langwater Supreme's Pippin (VG), 12491 — 638 — Sr2 — 305 —3x, a daughter of Langwater Supreme and Langwater Acme's Pippin, 16429 — 889 — Jr3 — 365C — 3x, topped the sale at $1,300. "Pippin," consigned by Sunny Crest Farm, was purchased by J. E. Bowden, Gayoso View Farm, Horn Lake, Miss., with Dr. Charles Brown, Mansfield, Ohio, placing the contending bid.

Second high in the sale was Attebroc M. Prince's Kathleen, a Very Good daughter of Fairlawn Prince's Actor and out of Langmore C. Perfect Katie, with a string of good records including 10681 — 564 — Jr3 — 305 — 3x. "Kathleen" went to Anson B. Smith, Ansmil Farm, Hilliards, Ohio, for $1,100.

Two animals sold for third high at $1,000 each. Gilbert Farrington, West Willington, Conn., purchased Pre-Eminent Bonny Mae, a "Bonanza" daughter out of the three-time Excellent cow, Riverview Lou's Sadie, 14683 — 691 — 5yrs — HIR — 365 — 2x, and Harry W. Blessing, Wrightsville, Pa., purchased Graysmarsh Florinda, 10358 — 602 — Sr2 — HIR — 365 — 2x, bred to "Bonanza" and due in April.

Harry W. Blessing purchased five head for a total of $3,325, while seven head went to Harold Clapp and Sons, King, Ontario, Canada, for a total of $1,975.

The sale was managed by The Merryman Company, Sparks, Md., with John Merryman, auctioneer, assisted in the box by K. C. Sly reading pedigrees. Working in the ring were George W. "Dutch" Snyder, St. Johns, Pa., and J. Frank Getty, Manchester, Maryland. William Christman passed the slips and Mrs. Helen Davis clerked the sale.

Following is a list of animals selling for $350 or more:

Applebrook Farms, West Chester, Pa.
Applebrook Prediction Nora $775
Avalong Farms, York, Pa.
Fairlawn Peer's Premier 375
Harry W. Blessing, Wrightsville, Pa.
Franchester Bonnie Kella 875
Fairlawn Actor's Agatha 600
Graysmarsh Florinda 1,000
Zeitler Cardinal Stell 375
Sunny Crest Steadfast Betty 475
Howard H. Bomberger, Lebanon, Pa.
Pre-Eminent Sunny Clarissa 650
J. E. Bowden, Horn Lake, Miss.
Langwater Supreme's Pippin 1,300
Riverview Lou's Sadie Mae 550
Dr. Charles Brown, Mansfield, Ohio
Langwater Christie 775
Langwater Ideal's Christie 575
J. H. Crang, Newmarket, Ontario, Canada
Rich Neck A. Nola 925
Dr. J. Ellis Croshaw, Jr., Wrightstown, N. J.
Nyala M.C. Audrey 350
Flying Horse King's Betsy 410
McDonald Farms Rival Virtue 535
Gilbert Farrington, West Willington, Conn.
Pre-Eminent Bonny Mae 1,000
Nyala Bonanza Beryl 410
William Frederick and Sons, Sugarloaf, Pa.
Major's Addy 375
Garrett Brothers, Rockville, Md.
Cedar Springs Super's Snowbeam 600
Golden Leafs Manor Vena 375
C. R. Hack and Sons, Berwick, Pa.
Nyala M.C. Beam 500
Charles E. Harding, Brookville, Pa.
Pleasant View Primetta 435
Alfredo Hernandez, San Jose, Costa Rica
Sunny Crest Christie Connie 350
C. Edgar May, York, Pa.
Sunny Crest Dawn's Nora 525

Langwater Supreme's Pippin, top of the 115th Merryman Guernsey Sale at $1,300. "Pippin" was consigned by Sunny Crest Farm, Littlestown, Pa., and purchased by J. E. Bowden, Horn Lake, Miss.

H. H. McConnell, Honey Brook, Pa.
Horse Shoe C Peart 350
Mrs. Margaret R. Meigs, Philadelphia, Pa.
Fairlawn Warrior's Primula 375
Rush Creek Lady's Mirth 600
Wyno Saint's Donna 360
Wyno Bond's Emerald 425
Kenneth Dale Myer, Elizabethtown, Pa.
Sa Rosa Belle 500
Samuel N. and Sarah J. Myer, Elizabethtown, Pa.
Rich Neck A. Aster 485
K. C. Sly, Cortland, N. Y.
Nyala Motel Coco 425
Anson B. Smith, Columbus, Ohio
Attebroc M. Prince's Kathleen 1,100
Charles R. Smith, Benton, Pa.
Goodleigh Butterfat Harriet 365
Connie L. Sterner, Littlestown, Pa.
Applebrook S. Madge 375
Nelson E. Witmer, Dalmatia, Pa.
Fairlawn Warrior's Primrose 600
Christian E. Wolff, Jr., Millville, Pa.
Nyala Superior Brenda 400

Wisconsin Junior Calf Club Sale

By John A. Lindsey

About 150 people were present for the third annual Wisconsin Calf Club Sale held on February 9 as a part of the Junior Guernsey Annual Meeting. Fifteen senior calves and one junior yearling sold for an average of $218.75, which was $69 above last year. Top of the sale was Level Green Flash's Ginger, going to Gene Bymers, Marshfield, for $400. Contending bidder was the La Crosse County 4-H Club. Second high animal was Adlynn Acres Deanna, purchased by Alfred Schulz, Edgar, for $300. Contending bidder was Bernard Opelt, Neillsville. Bernard bought his first Guernsey calf at the Junior Calf Club Sale.

The sale was sponsored and managed by the Wisconsin State Association. John Lindsey read pedigrees and Bernard Sheridan worked the ring. The auctioneer was George Gotz, Auburndale. Neil Govin handled the slips.

Harry Ebbe Implement Service furnished the barn facilities, Roger Cutler and his Calf Sale Committee prepared the barn and sale ring, and Jerry Lang cared for the animals.

Following is the sales list:

Alan Berg, Westby, Wis.
Luxerin Lady Ann G. M. $185
Edwin M. Borke, Athens, Wis.
Schulzland's Cathy 170
Gene E. Bymers, Marshfield, Wis.
Level Green Flash's Ginger 400
Donald Gilbertson, Onalaska, Wis.
Homestead Jessie Granger 190
Larry Gilbertson, Onalaska, Wis.
Guernsey Grove Sharon 200
Arden R. Hardie, Blair, Wis.
Adlynn Acres Mae 235
Carol E. Heath, Tony, Wis.
Schulzland's Kameo 100
Eugene Jankowski, Antigo, Wis.
Kuhtzdale Pansy 210
Ronald R. Jones, Gays Mills, Wis.
Coulee Country Loren's Jane 215
Robert Klimpke, Athens, Wis.
Hi-Hopes Slogan's Kristina 260
Jerald E. Lang, Marshfield, Wis.
Cozy Nook's M. Vi 230
Bernard Opelt, Neillsville, Wis.
Level Green Flash's Erma 150
Coulee Country Valor's Golden 235
Donald Schill, Auburndale, Wis.
Lone Acres V. Bess 210
Alfred R. Schulz, Edgar, Wis.
Adlynn Acres Deanna 300
Bruce Allan Theige, Coon Valley, Wis.
Venus' Vicki of Excelsior 210

14th Illinois PDCA Junior Calf Sale

By M. L. Dawdy

The 14th Annual All-Breed Junior Calf Sale, sponsored by the Illinois Purebred Dairy Cattle Association, was held at the Livestock Judging Pavilion of the University of Illinois on February 24. Transfer of new ownership is limited to bona fide 4-H and FFA members living in Illinois, and each purchaser is limited to two calves.

The average price of $306.25 on the Guernsey consignment was an all-time high for Guernseys in the 14 sales, and in addition was $96.00 above the all-breed average of the sale, and $65.00 above the next highest selling breed. The all-breed average of $209.58 was the highest since the fifth such sale in 1953.

In the Guernsey consignment, all the records on the dams and maternal granddams listed in the catalog, with only one quoted as an ME record, averaged 10745 lbs. of milk and 530 lbs. of fat, of which over 63 per cent were 305-day records or less, on twice daily milking, and the average age of all records was under four years of age.

Top calf at $480 to Eddy Kelley, Normal, with Vernon Laesch, Normal, the contender, was Norgert's Quebec Ajax, consigned by Mrs. Gertrude McNaught, Rolling Acres Farm, Elgin. A July calf, "Ajax" is sired by Norgert's Quebec Scotsman, Gold Star Sire, that is by a Gold Star Sire, Boulder Bridge Scotsman, and out of a Gold Star Dam, Boulder Bridge Quebec. The dam is Norgert's B. A. Ajax, classified Very Good, and calving at one year and 11 months, has to date 4805 lbs. of milk and 257 lbs. of fat in 173 days.

Second top, at $400 to Raymond Nees, Arrowhead Ranch, Coal Valley, also consigned by Mrs. McNaught, was Norgert's B. A. Andora, the only junior yearling in the sale. A January heifer, she is by Norgert's Bea Alexis, the maternal grandsire of the top selling calf and a son of the Gold Star Sire, Rosewood Royal Aristocrat. The dam, Norgert's Master Andora, classified Very Good, has 10094 — 531 — 2yrs — 365 — DHIA, and is by Norgert's Scotsman Master.

John Plain Malana's Nellie, consigned by The John Plain Farm, Inc., Cary, was third top at $375, going to Roger Hartman, Red Bud. A sharp, upstanding September calf, she is by Colby's Mr. Malana, a son of Flying Horse Rosemary General and Langmeadow Malana, Excellent, with two records over 18000 lbs. of milk on two time, and is out of Colby's Neline, that has six records averaging 9958 lbs. of milk and 439 lbs. of fat, all on twice daily milking, four of which are 305 days.

Rosewood H. Charlot, consigned by W. H. Odlum, Rosewood Farm, Roselle, was fourth top at $370, going to Dennis Foster, Arrowhead Ranch, Coal Valley. This was another July calf, by Foremost Happy Comet, a son of LushAcres Hermes' Happy Fella and Foremost's J. C.'s Quality, and out of Rosewood Royal Charolet, a Foremost Quantity's Royal (Gold Star) daughter, classified Very Good and headed for a 10000-lb. two-year-old record on two time.

Two calves sold for $400 or more; six sold for $300 or more, and only one went for under $200, at $180 with brisk bidding dominating all the way.

Following is the sales list:

Gary Eugene Bressner, Pontiac, Ill.
Roes-MOR D. Tippy $300

(*Please turn to page* 521)

Norgert's Quebec Ajax, top of the Illinois PDCA Sale at $480. In the background, Eddy Kelley, Normal, purchaser; Herb Neihus, Normal; Mrs. Gertrude McNaught, Elgin, consignor, and Lewis Porter, Rolling Acres Farm manager.

MEETINGS

Michigan Annual Meeting

By M. L. Dawdy

The 54th annual meeting of the Michigan G. B. A. was held on January 29 during Farmers' Week at Michigan State University, East Lansing. President James A. Fish, Hickory Corners, presided, and in his opening remarks reviewed the objectives and activities of the Association, thanked the members for their cooperation and complimented Mrs. H. M. Dancer for preparing the outstanding booklet summarizing the records of the Association, — a richly deserved compliment. Never have we seen a more complete record at the annual meeting of an association. Consisting of 28 pages, the booklet included the reports of the secretary and treasurer, historical data on Michigan Guernsey activities, such as shows, type classification, membership, production class leaders, the Golden Guernsey program, junior activities, significant events of the year, and milestones of dairying in Michigan.

Dale Kirklin, Kalamazoo, reported for the Nominating Committee, and presented the slate from which the following directors were elected: District I, Andrew Zech, Berrien Springs; District VII, Dale Anderson, St. Johns; District IX, Walter Frahm, Frankenmuth; District XII, George Carey, Coleman, and for the Upper Peninsula, Elmer Johnson, Escanaba. Following the meeting, at the reorganization of the entire Board of Directors, James A. Fish was reelected president; Harold Shook, Quincy, elected vice-president; Harold Dancer, Jackson, reelected secretary, and Elton Smith, Caledonia, reelected treasurer.

Dwain Dancer, Jackson, reported on the 4-H awards and made introductions. He reported certificates had been presented locally during County Achievement Days or other 4-H events to the owners showing County Grand Champion in 38 counties. In addition to other awards presented at the State 4-H Show, jackets are presentd to the owners of first place winners in each class at the annual meeting. The recipients this year were: Robert Baty, Coral; Daniel Le Erskine, Hemlock; Betty Jo Watson, Hemlock; Stephen Shook, Quincy; Mary Hunsberger, Ionia; Terry Lind Stall, St. Clair, and Kirk Curtis, Stockbridge. Showmanship winners were Kerry Blashfield, Tekonsha, and Mike Pierson, Ravenna, for the Lower Peninsula, and Douglass Klein, Wallace, and Sharon Larsen, Norway, for the Upper Peninsula.

The State 4-H judging team, competing at Waterloo, and the team at the International Dairy Show Chicago, were invited to the Michigan annual meeting and presented a gift, regardless of the breed they represented.

The Michigan Guernsey Queen, Miss Carole Waligora, Reading, was introduced and greatly impressed the audience with her poise and personality in presenting an original poem on Guernseys. It was also pointed out that the 1959 Queen, Miss Susan Garner, Vassar, was this year selected as a National 4-H winner from Michigan, representing Michigan at the 4-H Club Congress and receiving a $1,000 scholarship to Michigan State University.

Edward Wright, Saginaw, past president and currently vice-chairman of the Michigan Agricultural Commission, reported on the vigorous Michigan Livestock Health Program. He reported a Livestock Health Council had been formed, with 49 members representing livestock organizations, of which Elton Smith (also a past president and Guernsey breeder of Caledonia) is chairman, and James Fish is chairman of the Mastitis Committee. The Council is charged with setting up special study committees and mapping strategy to combat and attempt to eradicate such diseases as mastitis; brucellosis; leptospirosis; pinkeye, and other health problems, such as reproductive disorders, in addition to counseling on legislative matters and controls concerned with livestock health in Michigan.

1962 officers of the Michigan G. B. A.: Harold Shook, Quincy, vice-president; Harold Dancer, Jackson, secretary; James Fish, Hickory Corners, president, and Elton Smith, Caledonia, treasurer.

Lyle Hunsberger, Ionia, chairman of the Sale Committee, reported the 1961 State Sale brought the highest average since 1953, and announced that the 1962 Sale would be held May 5 at the Kalamazoo County Fairgrounds.

Howard Colby, Romeo, reported for the Resolutions Committee, resulting in a change in the bylaws of the Association whereby, if a Director of The American Guernsey Cattle Club is from Michigan, he automatically becomes a director of the Michigan G. B. A. and remains so as long as he is a National Director, which currently is applicable in that Wendell C. Locke, Kalamazoo, fills such a position.

Elliott Hawkes, Lansing, Golden Guernsey representative in Michigan, reviewed Michigan Golden Guernsey sales for the past eight years, reporting 1961 sales were up seven per cent over 1960 and at an all-time high at over six million quarts, ranking Michigan eighth among the territories. Distributor awards for the year were made as follows: The award for the largest Golden Guernsey distributor went to Lockshore Farms, Inc., Kalamazoo, with nearly two million quarts, and was accepted by Floyd Greenburg; Frank Wiegersma, of Wiegersma Guernsey Dairy, Imlay City, received the award for the largest 100 per cent Golden Guernsey distributor; the award for the largest producer–distributor of Golden Guernsey products went to Farm Crest Dairy, Northville, and an award for the largest percentage increase of a dairy distributing 100 per cent Golden Guernsey products went to Donald Kamps, Kamplands Dairy, Byron Center.

Elton Smith, Caledonia, presented the awards on behalf of the Association. Certificates to herd owners on DHIA test, averaging 10000 lbs. of milk or more for the year went to: Leland Young, Dowagiac, with 11448 lbs. of milk and 589 lbs. of fat, high Guernsey herd in the State for the second consecutive year; Lyle Hunsberger, Ionia, 11431 lbs. of milk and 547 lbs. of fat on 74 cows, second high herd; Elmer Frahm and Sons, Frankenmuth, third high herd with 10309 lbs. of milk and 506 lbs. of

fat; Victor Toney, Niles; Harold Jenison and Sons, Jenison; Ed Delameter, Grand Ledge; Ben Endres, Freeport; Emil Van Lokeren, Ironwood, and Edward Peterson, Kalamazoo. Certificates were also awarded for cows making class leading records during the year, and included three cows: Colby's Fennie, 14560—931—Sr4—HIR—354—2x, eighth place for fat production; Colby's Sophie, 15115—679—Jr3—HIR—305—2x, sixth in milk production, both bred and owned by Howard H. Colby, Colby Dale Farm, Romeo, who also bred the third award winner, Colby's Shirley, 16620 — 732 — Sr3 — DHIR — 305 — 2x, that was third for milk production and owned by Lyle Hunsberger. It is interesting that these three are respectively the granddaughters and maternal sister of Colby Dale's renowned Langmeadow Minnie.

Mr. Smith also presented the Honorary Award "For Service to Agriculture and the Michigan Guernsey Breeders' Association" to Edward Wright, owner of Maplegrand Farm, Saginaw, who later in the day received another award at the banquet of the Michigan Purebred Dairy Cattle Association as Michigan Dairyman of the Year, which story appeared in the March 7 Journal on page 367.

During the business session, considerable discussion ensued relative to the necessity of the State Association receiving a portion of the income of total Golden Guernsey sales and revision of the membership dues, which was left to a Study Committee.

Wendell C. Locke, Kalamazoo, a member of the Board of Directors of The American Guernsey Cattle Club, reviewed general conditions existing in the dairy industry and activities of The American Guernsey Cattle Club.

Special guests introduced included: Merton Sowerby, manager, Woodacres Farm, Princeton, N. J.; Nevills Pearson, Lansing, secretary of Michigan Feed and Grain Dealers; Fred Ost, Ionia, recently returned to Michigan as herdsman at Lyrene Farm; John Foster, Mt. Pleasant, Isabella County Soil Conservation Service; Floyd Greenburg, Kalamazoo, former Golden Guernsey representative in Michigan and now with Lockshore Farms Dairy, Inc., and John Hecker, Lansing, Sire Analyst for Michigan Artificial Breeders Co-operative.

Colorado Annual Meeting

By A. Wendell Fuhriman

The Colorado Guernsey Cattle Club held its annual meeting at Longmont, on February 8, with 150 breeders present. President Ed Maelzer conducted the meeting with some proposals being made in by-law changes. Heretofore, the State was divided into three districts, and this section was amended to make the State one district. A review of last year's activities was discussed with some concern over the annual sale. After thoroughly discussing the sale events of the past 20 years, it was again decided to put forth every effort for another annual sale. Date of the sale is to be set by the committee and approved by the President.

Kay Forsyth received plaudits for her winning the Louis Merryman award for being high in the junior judging contest at the National Dairy Cattle Congress. Dean Forsyth showed slides centered around the Colorado junior judging team participating at Waterloo, and these were interestingly narrated by Kay Forsyth.

Wendell Fuhriman reviewed the State class leaders, show winners, and All-American nominations from Colorado. A count was taken of those wishing to classify in the fall with a good number wanting to participate.

New Board members elected were Wallace Kaufman, Dean Forsyth, and Norman Carlson. C. M. Richardson was elected president for the coming year.

Following the meeting, a dinner was served. Gavin W. McKerrow, president of The American Guernsey Cattle Club gave an excellent talk on the workings of the Club. Highlighting his talk were remarks on 4-H and FFA Club work in our modern agriculture. President McKerrow's visit and talk was highly appreciated by the Colorado breeders.

Michigan District Meetings

By M. L. Dawdy

The series of Michigan District meetings was held throughout the State the week of January 8 during a period of one of the severest ice and snowstorms of the winter.

The Southwest District met at the Dailey Church, near Cassopolis, on January 8. Trophies won at the 1961 Parish Show, one of the largest in several years, were presented, followed by a business session. Lowell Bruce, Berrien Center, was elected president, and Charles Miltenberger, Niles, was elected secretary and treasurer.

The Grand Rapids District met on January 9 at the Silver Lake Grange Hall, Rockford. William Rupp, of the Old State Bank, Grand Rapids, formerly Kent County Agricultural Agent, gave an interesting review of today's agricultural financing in an industrial State like Michigan, and the importance of agriculture as a consumer of general industrial production. It was voted to hold a Parish Show and a spring heifer sale during the year. A summer picnic will be held at the farm of Harold Jenison and Sons, Jenison. Robert Niesley, Kent County Dairy Specialist, discussed level of production of dairy herds in relation to net income in preference to increasing herd numbers. The incumbent officers were reelected: Arthur Edison, Grand Rapids, president; Earl Woodworth, Grand Rapids, vice-president, and Douglass Jenison, Jenison, secretary-treasurer.

The Northwest District, due to severe weather conditions, found it necessary to cancel their meeting scheduled for January 10, the first time in eight years a meeting has been cancelled due to weather.

The Saginaw Valley meeting was held in Hemlock on January 11. Henry Riess, of Superior Dairy, Saginaw, led a discussion on current milk marketing problems. Ray Vassold, county agricultural agent of Saginaw County, presented a certificate on behalf of the Michigan G. B. A. for the County 4-H grand champion Guernsey owned by Nancy Buck, Freeland. It was decided to hold the Annual Parish Show on August 6 at the Saginaw County Fairgrounds. Officers elected were: President, Ralph Frahm, Frankenmuth; vice-president, William Turner, Hemlock, and secretary-treasurer, Walter Jackson, Caro.

For the Thumb District, the Homestead Restaurant, Imlay City, was the site of their meeting on January 12. Plans were made for a Farm Tour to several herds, in addition to the regular business meeting at which officers elected were president, Frank Wiegersma, Imlay City; vice-president, John Plagens, Memphis, and secretary-treasurer, Walter Frahm, Frankenmuth.

The Southeastern District meeting on January 13 was greatly reduced in size due to weather conditions. A general business meeting was held by the group in attendance, with election of officers and some future plans deferred. Miss Carol Waligora, Reading, was in attendance and reported on her activities as the 1961 Michigan Guernsey Queen.

Montgomery County, Pennsylvania Annual Meeting

By Wm. H. Juzi

The 31st annual meeting of the Montgomery County G. B. A. was held at Montgomeryville, Pa., on February 22. For many years, this Association has set their annual meet-

ing date to coincide with Washington's birthday, as this enables them to get outstanding High School talent for entertainment, which this year was the Upper Merion High School Sextet.

The business meeting, held in the morning, was conducted by President Dave McClure, assisted by Secretary Fred Seipt. Merrill Zimmerman gave a report on last year's show and some discussion was held about the future of this activity. Newton Moyer reported on the Tour Committee, which took in the city of Philadelphia and a trip through the harbor on a Fire Boat.

During the year, with the help of a Special Advisory Committee, the group had given serious thought to methods of promoting Golden Guernsey milk sales. They did a wonderful job exploring all possibilities, and finally decided on large Guernsey signs with the name of the owner, and, in addition, a panel giving the name of the Golden Guernsey Distributor in all cases where he is willing to pay the extra cost.

The following officers were elected: President, Newton Moyer, Telford; vice-president, Merrill Zimmerman, Norristown, and secretary-treasurer, Fred Seipt, Lansdale. Seven directors were elected: Ellis Anders, Lansdale; John Gehman, Barto; Delbert Keir, Collegeville; Robert Kratz; Dave McClure, North Wales; Henry Meigs, Philadelphia, and John Wolford, North Wales.

Sam Minor gave a report on national Guernsey activities, and Bill Juzi briefly talked about the coming heifer sale and gave some facts on the Proposed Production Control Legislation in Washington. The Association voted unanimously to oppose the Agricultural Production Control Bill in its present form.

John Wolford reported on 4-H projects last year. Marion Deppen, County Agent, announced the Production Awards, and a glass jar with exact markings of the respective winning Guernsey cow, painted by Mrs. Meigs, was presented to the following winners: 2-year-old, Pine Valley's Inez, 10336 — 504, owned by John Gehman, Barto; 3-year-old, Silver Lake R. Gladys, 12457—601, owned by Merrill Zimmerman, Norristown; 4-year-old, Oak-L Farm Rhapsody, 11677 — 673, and 5-year-old, Oak-L Farm Golden Glow, 13715 — 705, both owned by Wilbur Seipt and Son, Lansdale. Mr. Seipt won the high herd trophy for the third consecutive year with an average of 9319 lbs. of milk and 464 lbs. of fat for 39 cows.

Attending the New Mexico Field Day: Gavin W. McKerrow, President of The American Guernsey Cattle Club; Wendell Fuhriman, National fieldman; Paul Black, vice-president and manager of Price-Black Farms; R. B. Price, president Price-Black Farms, and Kenny Black, Asst. Mgr., Price-Black Farms.

High team in junior 4-H Judging Contest at New Mexico Field Day: Paul Black, Tommy Bredecko, Paul McSherry, Tony Bredekco, coach, Pat McSherry and Debbie Kostelnik.

New Mexico Annual Junior Field Day

By A. Wendell Fuhriman

The New Mexico Annual Junior Field Day was held on February 10, at Price-Black Farms, Inc., Arrey, New Mexico. Everything was shipshape for this event. Five classes of well-fitted animals were arranged for judging contests. There were 191 4-H and FFA participants in the contest. Worthwhile prizes, including wrist watches and model Guernsey cows, were donated to the winners by the New Mexico Guernsey Cattle Club. Each contestant received a Golden Guernsey pen.

High individuals in New Mexico Field Day Judging Contest: Henry Medina, high in senior division; Ann Parks, New Mexico ADA Dairy Princess, and Lutricia Bredecko, high in junior division.

High honors in FFA were won by the team from Belen High School, composed of George Chavez, Marvin Wright, Garry Olson, and Florence Trujillo. High team in 4-H was the team from Luna County, with Patty Foster, Henry Medina, John Sweetser, and Betty Greene, coached by Leonard Appleton, County Agent. The Junior 4-H winning team was from Luna County, with Tommy Bredecko, Paul McSherry, Tony Bredecko, coach, Pat McSherry, and Debbie Kostelnik. Winning over-all honors in the senior division was Henry Medina, and winning in the junior division was Lutricia Bredecko. Miss Ann Parks, New Mexico Dairy Princess, was on hand in helping work out the scores and passing out the awards.

Kenny Black, assistant manager of Price-Black Farms, took the group on a tour of the dairy, which was educational on milk production, breeding, and feeding. Price-Black Farms is one of the largest Guernsey establishments in America, having 2,500 Guernseys on the farm.

During the luncheon, President Gavin W. McKerrow, of The American Guernsey Cattle Club, gave an interesting talk to the young group. This talk was based on agriculture

High team in senior 4-H Judging Contest at New Mexico Field Day: Robert Price, Patty Foster, Henry Medina, John Sweetser, Betty Greene, and Leonard Appleton, county agent and coach.

through the ages and the part that is being played by 4-H and FFA groups in livestock breeding.

Congratulations are in order to Mr. Robert Price and Paul and Kenny Black of the Price-Black organization on the excellent arrangements in making the day such a success. Also, thanks to Borden Ells, Extension Dairyman, county agents, and college personnel for their time and work in making the day so successful.

Canadian G. B. A. Annual Meeting

REPORTS given at the 56th Annual Meeting of the Canadian G. B. A., held in Toronto on February 14, indicated that 1961 was the biggest year in the Association's history. Registrations and transfers had increased by 25 and 22 per cent, respectively, to all-time highs, with membership increasing by 7.8 per cent to another all-time high.

In addition to recognizing the outstanding production achievements of the year, which included one World record and one record which was second only to a World record, the meeting paid tribute to men responsible for some of its progress.

A portrait of the late Howard Corning, Yarmouth, N. S., who last fall was admitted to the Canadian Agricultural Hall of Fame for his contribution to the Association as its first Secretary and as an outstanding breeder and promoter, was presented to the Association by his daughter and her husband, Mr. and Mrs. Adam Calder, Glanford Station.

The late Jack Fraser, Concord, Ontario, who contributed greatly to the improvement of the breed in recent years, was officially nominated as the Association's second candidate for Hall of Fame recognition.

Alexander "Allie" McKay, Scotsburn, N. S., owner of the oldest continually operated Guernsey herd in Canada, and President of the Canadian G. B. A. in 1924, was elected an Honorary Life Member. He is a son of D. G. McKay, President of the Association from 1909 to 1916, and is the father of three sons who have been closely associated with the breed.

One of the most contentious pieces of business arising out of the meeting was the decision to further tighten the restrictions on registration of bulls. This would apply to any bull registered in Canada whether born here or not, and it will require that bulls must be out of dams classified "Good Plus" or better with an official record that has Breed Class Average indices averaging 120 in order to be registered at regular rates. To register bulls without these requirements will cost the owners $100.00. This action was hotly contested and will be subject to official approval of the Minister of Agriculture before it will become effective. It developed out of the fact that bull registrations during the past year amounted to only 3.2 per cent of the total and that 30 per cent of the bulls being registered were out of dams that did not meet the former requirement of Good Plus or better and 110 per cent of the Breed Class Average for both milk and fat.

Norbert Dunlavey, West Shefford, Quebec, was elected president for 1962; J. E. Hurry, Winsloe, P.E.I., first vice-president; George Hanson, Ladner, B. C., second vice-president; B. B. Hodgins, Guelph, Ontario, secretary-treasurer. Directors are Harold Giebelhaus, Holden, Alberta; Donald MacKenzie, Mount Vernon, Ont.; J. L. Chisholm, Milton, Ont.; H. J. Clapp, King, Ont.; C. F. W. Burns, King, Ont.; J. M. Brown, Almonte, Ont., and Francis W. Bishop, Bridgetown, Nova Scotia.

Franklin County, Pennsylvania Annual Meeting

By WM. H. JUZI

OVER 100 members and their wives attended the annual meeting of the Franklin County, Pa., G. B. A. at Chambersburg, on February 20. President Kenneth Mummert was Toastmaster and kept the business meeting and program moving along at an entertaining pace.

Marion Benedict, secretary-treasurer, gave his report, and Franklin County Agent, John Z. Shearer, reported on DHIA work in the County and recognized the high Guernsey herds. He also announced the Donation Heifer Sale planned for March 24. The various breeders have joined together in a plan to build a show arena for 4-H Club and Breed Association activities, and the consignors to the sale have agreed to give the first $25.00 on proceeds from every animal sold towards the building fund.

W. Clayton Jester, Biglerville, State Association Director, gave an interesting picture on the proposed Freeman's Control Production Plan; Wm. H. Juzi and John Blyholder gave news of the State activities, and Alvin Bush, past president of the Pennsylvania G. B. A., owner of Wyno Farms, Muncy, gave the main talk. He is now a Representative in the Pennsylvania Legislature and his presentation of the work done in that capacity was appreciated.

Three new directors were elected: Eugene Hege, Fayetteville; William G. Stuff, Mercersburg, and Marion Lesher, Chambersburg. The directors will elect their new officers.

North Central Colorado Annual Banquet

By EDNA HASELBUSH, Secretary

THE annual banquet of the North Central Colorado Guernsey Cattle Club was held on February 21, when 50 people gathered at the new Student Union Building on the Colorado State University campus. At a short business meeting, it was decided to hold the annual Spring Show on April 27 and 28 at the St. Vrain Memorial Park. The open show will be on April 28, with the banquet that evening, and the Junior Show and 4-H and FFA judging the following day. The committee appointed to head up this Spring Show includes Dr. Lowell Little, Ft. Collins, Bill Howard, Longmont, Ed Johnson, Longmont, Dawson Jordon, Extension Dairyman, and Clyde Vair, Colorado State University, Ft. Collins. Charles Martin and Bill Haselbush are in charge of the banquet.

Last year's officers were all reelected as follows: Dean Forsyth, Longmont, president; Wallace Kaufman, La Salle, vice-president, and Edna Haselbush, Longmont, secretary-treasurer. New directors are Ernest Davies, Longmont, and Joseph Thayer, Broomfield.

Illinois Annual Meeting

By M. L. DAWDY

THE annual meeting of the Illinois G. B. A. was held on February 12 at the Holiday Inn, Bloomington, with President Edward Strickfaden, Pekin, presiding. One of the more largely attended meetings, with approximately 175 people, it also was con-

Officers and directors of the Canadian G. B. A.: Front row, J. L. Chisholm, past president; J. Eric Hurry, 1st vice-president; Norbert Dunlavey, president, and George Hanson, 2nd vice-president. Back row, B. B. Hodgins, secretary-manager; Donald MacKenzie, Francis W. Bishop, Harold Giebelhaus, H. J. Clapp, and James M. Brown.

ducted with professional precision by President Strickfaden and generally considered one of the very good meetings.

The report of Secretary-Treasurer Jesse Tuttle, West York, revealed the net worth of the Association and net gain for the year both exceeded that of a year ago by a substantial margin, marking another year of gain in a long series of progressive years.

Field Secretary George Campbell, in his report, reviewed some of the problems that have been surmounted leading up to the present degree of success, and then analyzed the general dairy picture today and the challenge to the Guernsey industry.

Reports of the year's activities in each of the nine districts were presented, revealing annual meetings and parish shows held in all districts, and type schools, junior programs and district herds were receiving attention in nearly all groups. Charles Vanderheyden, Stockton, reported for District I; Delbert Kingston, Cary, for District II; Herbert Rogers, Emden, for District III, where 60 head of 100 shown at their parish show were exhibited by 35 juniors; Burl McPheeters, Stockton, reported for District IV; Arthur Bauer, Cissna Park, for District V, which has currently started a project to present each FFA Chapter in the district a True Type cow plaque over a two-year period; Robert Terstriep, Quincy, reported for District VI, a particularly active district; John Ostrodka, District VII, reporting 100 per cent

Max Dawdy, accompanied by his wife, Helen Jane, receiving scroll from Jesse Tuttle, Sec.-Treas., for outstanding work rendered to Illinois Guernsey breeders.

attendance of members at their annual meeting; Jesse Tuttle, West York, District VIII, and Audrey Wagner, Marissa, for District IX, who reported a 50 per cent increase of milk sales in their district and a record attendance at their district annual meeting.

The nominating committee report was presented by Mrs. Gertrude McNaught, Elgin, which resulted in the reelection of the following directors for three-year terms: Delbert H. Kingston, Cary, District II; Arthur Bauer, Cissna Park, District V; Jesse E. Tuttle, West York, District VIII, and Herbert Rogers, Emden, director at large.

Arthur Bauer reported for the Resolutions Committee, among them a resolution to the Nominating Committee of The American Guernsey Cattle Club of a unaminous endorsement of W. H. Odlum, Roselle, and Melvin Young, Greentown, Indiana, as nominees for The American Guernsey Cattle Club Board of Directors.

Plaques were presented by Jesse E. Tuttle to each of the Juniors in attendance who had been selected as County Guernsey Achievement winners. This accounts for much participation in this annual meeting, with half of the group attending for the first time and many as a result of this award.

J. G. Cash, popular extension dairyman, University of Illinois, announced the Purebred Dairy Cattle Association All-Breed Calf Sale on February 24, and reviewed the success of the Illinois 4-H Dairy Cattle Judging Team that was High Team at the International Dairy Show in

Ed Strickfaden, President, greeting Dr. Glen Salisbury, featured speaker at the Illinois annual meeting.

Juniors who were presented Merit of Achievement Awards at the Illinois meeting: Front row, Don Stephen, Casey; Teddy Ray Bandy, Blue Mount; Mardin Betty, Fillmore, and Del Hyland, Rockford. Second row, Janet Bressner, Pontiac; Sue Ostrodka, Sandoval; Kathie Chamberlain, Mundelein; Carol Zimmer, Emden; Mary Smith, Rochester, and Wanona Fritz, Jerseyville. Back row, Linda Jean Baker, Pittsfield; Larry Joe Heitzler, Prophetstown; Fred Foster, Washington; Larry Dueringer, Melvin; George Willer, Quincy; Vernon Laesch, Normal; Keith Howland, Gardner; Lynn Ash, Danforth; Larry Adams, Orion; Donald Stevens, West Salem; Rosemary Lubben, Thomasboro; Bernice Heinrichs, Shattuc, and Ione Asplund, Geneseo.

through the ages and the part that is being played by 4-H and FFA groups in livestock breeding.

Congratulations are in order to Mr. Robert Price and Paul and Kenny Black of the Price-Black organization on the excellent arrangements in making the day such a success. Also, thanks to Borden Ells, Extension Dairyman, county agents, and college personnel for their time and work in making the day so successful.

Canadian G. B. A. Annual Meeting

REPORTS given at the 56th Annual Meeting of the Canadian G. B. A., held in Toronto on February 14, indicated that 1961 was the biggest year in the Association's history. Registrations and transfers had increased by 25 and 22 per cent, respectively, to all-time highs, with membership increasing by 7.8 per cent to another all-time high.

In addition to recognizing the outstanding production achievements of the year, which included one World record and one record which was second only to a World record, the meeting paid tribute to men responsible for some of its progress.

A portrait of the late Howard Corning, Yarmouth, N. S., who last fall was admitted to the Canadian Agricultural Hall of Fame for his contribution to the Association as its first Secretary and as an outstanding breeder and promoter, was presented to the Association by his daughter and her husband, Mr. and Mrs. Adam Calder, Glanford Station.

The late Jack Fraser, Concord, Ontario, who contributed greatly to the improvement of the breed in recent years, was officially nominated as the Association's second candidate for Hall of Fame recognition.

Alexander "Allie" McKay, Scotsburn, N. S., owner of the oldest continually operated Guernsey herd in Canada, and President of the Canadian G. B. A. in 1924, was elected an Honorary Life Member. He is a son of D. G. McKay, President of the Association from 1909 to 1916, and is the father of three sons who have been closely associated with the breed.

One of the most contentious pieces of business arising out of the meeting was the decision to further tighten the restrictions on registration of bulls. This would apply to any bull registered in Canada whether born here or not, and it will require that bulls must be out of dams classified "Good Plus" or better with an official record that has Breed Class Average indices averaging 120 in order to be registered at regular rates. To register bulls without these requirements will cost the owners $100.00. This action was hotly contested and will be subject to official approval of the Minister of Agriculture before it will become effective. It developed out of the fact that bull registrations during the past year amounted to only 3.2 per cent of the total and that 30 per cent of the bulls being registered were out of dams that did not meet the former requirement of Good Plus or better and 110 per cent of the Breed Class Average for both milk and fat.

Norbert Dunlavey, West Shefford, Quebec, was elected president for 1962; J. E. Hurry, Winsloe, P.E.I., first vice-president; George Hanson, Ladner, B. C., second vice-president; B. B. Hodgins, Guelph, Ontario, secretary-treasurer. Directors are Harold Giebelhaus, Holden, Alberta; Donald MacKenzie, Mount Vernon, Ont.; J. L. Chisholm, Milton, Ont.; H. J. Clapp, King, Ont.; C. F. W. Burns, King, Ont.; J. M. Brown, Almonte, Ont., and Francis W. Bishop, Bridgetown, Nova Scotia.

Franklin County, Pennsylvania Annual Meeting

By WM. H. JUZI

OVER 100 members and their wives attended the annual meeting of the Franklin County, Pa., G. B. A. at Chambersburg, on February 20. President Kenneth Mummert was Toastmaster and kept the business meeting and program moving along at an entertaining pace.

Marion Benedict, secretary-treasurer, gave his report, and Franklin County Agent, John Z. Shearer, reported on DHIA work in the County and recognized the high Guernsey herds. He also announced the Donation Heifer Sale planned for March 24. The various breeders have joined together in a plan to build a show arena for 4-H Club and Breed Association activities, and the consignors to the sale have agreed to give the first $25.00 on proceeds from every animal sold towards the building fund.

W. Clayton Jester, Biglerville, State Association Director, gave an interesting picture on the proposed Freeman's Control Production Plan; Wm. H. Juzi and John Blyholder gave news of the State activities, and Alvin Bush, past president of the Pennsylvania G. B. A., owner of Wyno Farms, Muncy, gave the main talk. He is now a Representative in the Pennsylvania Legislature and his presentation of the work done in that capacity was appreciated.

Three new directors were elected: Eugene Hege, Fayetteville; William G. Stuff, Mercersburg, and Marion Lesher, Chambersburg. The directors will elect their new officers.

Officers and directors of the Canadian G. B. A.: Front row, J. L. Chisholm, past president; J. Eric Hurry, 1st vice president; Norbert Dunlavey, president, and George Hanson, 2nd vice president. Back row, B. B. Hodgins, secretary manager; Donald MacKenzie, Francis W. Bishop, Harold Giebelhaus, H. J. Clapp, and James M. Brown.

North Central Colorado Annual Banquet

By EDNA HASELBUSH, Secretary

THE annual banquet of the North Central Colorado Guernsey Cattle Club was held on February 21, when 50 people gathered at the new Student Union Building on the Colorado State University campus. At a short business meeting, it was decided to hold the annual Spring Show on April 27 and 28 at the St. Vrain Memorial Park. The open show will be on April 28, with the banquet that evening, and the Junior Show and 4-H and FFA judging the following day. The committee appointed to head up this Spring Show includes Dr. Lowell Little, Ft. Collins, Bill Howard, Longmont, Ed Johnson, Longmont, Dawson Jordon, Extension Dairyman, and Clyde Vair, Colorado State University, Ft. Collins. Charles Martin and Bill Haselbush are in charge of the banquet.

Last year's officers were all reelected as follows: Dean Forsyth, Longmont, president; Wallace Kaufman, La Salle, vice-president, and Edna Haselbush, Longmont, secretary-treasurer. New directors are Ernest Davies, Longmont, and Joseph Thayer, Broomfield.

Illinois Annual Meeting

By M. L. DAWDY

THE annual meeting of the Illinois G. B. A. was held on February 12 at the Holiday Inn, Bloomington, with President Edward Strickfaden, Pekin, presiding. One of the more largely attended meetings, with approximately 175 people, it also was con

ducted with professional precision by President Strickfaden and generally considered one of the very good meetings.

The report of Secretary-Treasurer Jesse Tuttle, West York, revealed the net worth of the Association and net gain for the year both exceeded that of a year ago by a substantial margin, marking another year of gain in a long series of progressive years.

Field Secretary George Campbell, in his report, reviewed some of the problems that have been surmounted leading up to the present degree of success, and then analyzed the general dairy picture today and the challenge to the Guernsey industry.

Reports of the year's activities in each of the nine districts were presented, revealing annual meetings and parish shows held in all districts, and type schools, junior programs and district herds were receiving attention in nearly all groups. Charles Vanderheyden, Stockton, reported for District I; Delbert Kingston, Cary, for District II; Herbert Rogers, Emden, for District III, where 60 head of 100 shown at their parish show were exhibited by 35 juniors; Burl McPheeters, Stockton, reported for District IV; Arthur Bauer, Cissna Park, for District V, which has currently started a project to present each FFA Chapter in the district a True Type cow plaque over a two-year period; Robert Terstriep, Quincy, reported for District VI, a particularly active district; John Ostrodka, District VII, reporting 100 per cent

Max Dawdy, accompanied by his wife, Helen Jane, receiving scroll from Jesse Tuttle, Sec.-Treas., for outstanding work rendered to Illinois Guernsey breeders.

attendance of members at their annual meeting; Jesse Tuttle, West York, District VIII, and Audrey Wagner, Marissa, for District IX, who reported a 50 per cent increase of milk sales in their district and a record attendance at their district annual meeting.

The nominating committee report was presented by Mrs. Gertrude McNaught, Elgin, which resulted in the reelection of the following directors for three-year terms: Delbert H. Kingston, Cary, District II; Arthur Bauer, Cissna Park, District V; Jesse E. Tuttle, West York, District VIII, and Herbert Rogers, Emden, director at large.

Arthur Bauer reported for the Resolutions Committee, among them a resolution to the Nominating Committee of The American Guernsey Cattle Club of a unaminous endorsement of W. H. Odlum, Roselle, and Melvin Young, Greentown, Indiana, as nominees for The American Guernsey Cattle Club Board of Directors.

Plaques were presented by Jesse E. Tuttle to each of the Juniors in attendance who had been selected as County Guernsey Achievement winners. This accounts for much participation in this annual meeting, with half of the group attending for the first time and many as a result of this award.

J. G. Cash, popular extension dairyman, University of Illinois, announced the Purebred Dairy Cattle Association All-Breed Calf Sale on February 24, and reviewed the success of the Illinois 4-H Dairy Cattle Judging Team that was High Team at the International Dairy Show in

Ed Strickfaden, President, greeting Dr. Glen Salisbury, featured speaker at the Illinois annual meeting.

Juniors who were presented Merit of Achievement Awards at the Illinois meeting: Front row, Don Stephen, Casey; Teddy Ray Bandy, Blue Mount; Mardin Betty, Fillmore, and Del Hyland, Rockford. Second row, Janet Bressner, Pontiac; Sue Ostrodka, Sandoval; Kathie Chamberlain, Mundelein; Carol Zimmer, Emden; Mary Smith, Rochester, and Wanona Fritz, Jerseyville. Back row, Linda Jean Baker, Pittsfield; Larry Joe Heitzler, Prophetstown; Fred Foster, Washington; Larry Dueringer, Melvin; George Willer, Quincy; Vernon Laesch, Normal; Keith Howland, Gardner; Lynn Ash, Danforth; Larry Adams, Orion; Donald Stevens, West Salem; Rosemary Lubben, Thomasboro; Bernice Heinrichs, Shattuc, and Ione Asplund, Geneseo.

1961. He also complimented the purebred breeders as leaders of the dairy industry.

Richard Rader, Carlock, an exhibitor in the 1961 Illinois Junior herd, reported on the National Junior Show, and Donald Stevens, West Salem, a member of the W. H. Odlum Award Trip to the International Dairy Show, reported this activity and thanked Mr. Odlum on behalf of the entire group.

The report of the Promotion Committee was made by Myron Erdman, Chenoa, who stated, "Promotion is a serious thing and should be on everyone's mind." He also reported three pilot projects would be set up involving placement of 30 heifer calves to junior members. Mr. Erdman presented the production awards. Certificates to owners of herds averaging over 10,000 lbs. of milk in DHIA, were presented to Roy Breeze, Lee; John Cohrs, Jr., Tiskilwa; Richard Hardy, Rantoul; Mrs. Gertrude McNaught, Elgin; W. H. Odlum, Roselle; Audrey Wagner, Marissa; Loren Bauer, Cissna Park; Wayne Mohr, Normal, and Myron Erdman, Chenoa. Certificates to owners who developed State Class Leaders during 1961 went to Marion and Oscar Behling, Geneva; The John Plain Farm, Cary; C. Roland Markley, Ellisville; W. H. Odlum, Roselle; Mrs. Gertrude McNaught, Elgin; Pinehurst Farm, Rockford, and Myron Erdman, Chenoa.

The Milk Committee report, presented by W. H. Odlum, showed Trade-marked sales in Illinois again increased in 1961 at a three per cent level, with 71 per cent of the distributors showing an increase, of which one sold nearly four million quarts and three are over one million quarts annually.

Lewis Porter, Elgin, reporting for the Land of Lincoln Classic Sale Committee, stated the 1961 sale, again averaging over $600, was the 11th high sale of the year, and the third high state-sponsored sale. He announced the 1962 event would be held September 17.

Harold Foster, Washington, chairman of the Futurity Committee, revealed the first Illinois Two-year-old Guernsey Futurity would be held at the 1962 Illinois State Fair immediately following lunch on Guernsey Day, with an associate judge assisting the Guernsey Show judge. Sixty-six head remain eligible through the second nomination and for the third and final nomination on June 30 and the Futurity Class. The initial 1963 Futurity nominations are due May 1, 1962, and the committee urged consignors to the PDCA junior calf sale to automatically nominate all calves consigned for their new owners.

Delbert Kingston, Director of The American Guernsey Cattle Club, gave a report of Club activities and also a brief of the Wescott Committee recommendations relative to a study of possible dairy marketing quotas.

The main speaker was Dr. Glen Salisbury, head of the Department of Dairy Science, University of Illinois, who realistically outlined some of the problems facing the dairy industry. Dr. Salisbury pointed out milk has always had competitive enemies and that problems are not a new factor but the approaches change. He pointed out that milk was unjustly being used as a "whipping boy" as a result of inconclusive evidence and confusion relating to Radioactive Fallout and Diet and Heart Disease, which in turn contributes to the milk surplus by reducing consumption. Competitive interests take advantage of this because true and honest research may not give the correct answer for 15 to 20 years, hence the dairy industry is also charged with a more aggressive public relations task.

Frederick County, Maryland Annual Meeting

By Maynard Hawker

Donald L. Garst, near Libertytown, was reelected president of the Frederick County, Md., G. B. A. at the annual meeting and dinner, on February 15, at Frederick. Maynard Hawker, Middletown, was reelected, along with two new directors, Richard L. Pry, Burkittsville, and Bruce Brandenburg, Middletown, to serve three-year terms. Mr. Pry served as toastmaster.

President Garst conducted the business meeting. The secretary-treasurer, Maynard Hawker, gave a brief review of the activities of the association during the past year.

Seventy-seven Guernsey breeders and 4-H Club members heard an informative and humorous talk by Dr. James R. Ferguson, University of Maryland. Samuel W. Minor, National fieldman, told of a year of progress, improvement in production, and congratulated the Guernsey breeders on their shows. Robert A. McLaughlin, State Field Secretary, explained the Pennsylvania Dairy Queen contest and asked Frederick County to select a Dairy Queen to represent the county in the Maryland Contest.

In the absence of Dr. Schabinger, the awards were presented by Mr. McLaughlin. Mrs. Annie J. Brandenburg, Middletown, received five Lifetime Production Certificates, one for Catoctin's Snowflake, highest in the State; Mr. and Mrs. R. R. Lewis, Walkersville, received a certificate for the highest herd average for milk and butterfat in the County, and Donald L. Garst was presented a certificate for two cows that produced 25 per cent over the breed average for the year.

Robert Smariga, Libertytown, reviewed 4-H work, which revealed that 40 4-H members showed Guernsey animals at three shows. Miss Jennie Brewer received a china Guernsey jug for the best 4-H record book in District 1, and was recognized as an outstanding junior Guernsey member.

The directors elected Donald L. Garst, Libertytown, president; Paul Spurrier, Libertytown, vice-president, and Maynard Hawker, Middletown, secretary-treasurer.

Northeastern Pennsylvania Annual Meeting

By Wm. H. Juzi

The largest number of members ever to attend the Northeastern annual meeting gathered at the Prince Hotel, Tunkhannock, on March 9. President Sam Price, Sugarloaf, presided at the business meeting. James Stradnick, Sugarloaf, secretary-treasurer, gave his report, and Wm. H. Juzi, of the State Association, gave a report of State Association activities and answered questions in reference to the "Freeman Production Control Program." The group again voted to furnish T-shirts and pay the entry fees on youth entries at the Tunkhannock Show.

Samuel F. Minor, National field representative, told of a number of successful Guernsey herds in his area and he painted a bright picture for the breed if individual owners pay close attention to management. John Blyholder, State Association representative, told the group he was reserving his comments for personal visits, which he makes regularly.

The afternoon program consisted of a panel discussion. Bill Shaefer, Manager of NEPA, had as his topic, breeding problems; Murray Fisk, County Agent, discussed cutting costs through roughage analysis. Dean Brooks, Meshoppen, discussed whether or not it would pay to raise calves for replacements, and Bill Juzi talked on cattle sales.

Officers were reelected as follows: Samuel Price, Jr., Sugarloaf, president; Oscar Heitsman, Tunkhannock, vice-president, and James Stradnick, Sugarloaf, secretary-treasurer.

Class Leaders

GRAYCE FARMS PRINCE'S LEZA
(D '61—83.0)
21588—1005—5yrs—AR—305—2x
2nd Milk Production
4th Fat Production

Sire: Lyrene May's Prince.
S.: Meadow-Gold Rose King.
D.: May's Princess of Cowham Farm.
Dam: Damian Victor's Leza.
S.: Damian Victor of Ridglydale.
D.: Damian Leza.
B. & O.: Robert Y. Moffat, Dalton, Pa
Born: Jan. 15, 1956. Calved: April 14, 1961.
Supervised by Pennsylvania State University, University Park, Pa.

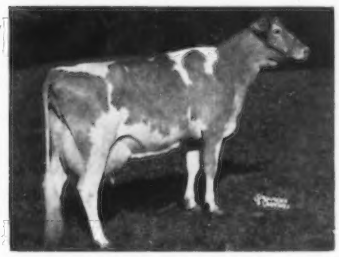

Grayce Farms Prince's Leza
21588—1005—5yrs—*AR*—305—2x

MERIT A. CYNTHIA
(D '59—80.0; VG '61—85.5)
17100—725—Sr4—DHIR—305—2x
7th Milk Production

Sire: Bethway Farms O. Anthony.
S.: McDonald Farms Laird's Orpheus.
D.: Conquest Anita.
Dam: Cynthia of Konkapot Meadows.
S.: Walnut Crest Prophet's Slogan.
D.: Flower Farm Generous Melba.
B. & O.: Richard H. Merritt, Farmington, Conn.
Born: Feb. 10, 1956. Calved: Jan. 19, 1961.
Supervised by University of Connecticut, Storrs, Conn.

Illinois PDCA Calf Sale . . .

(*Continued from page* 514)

Roger Joe Bryan, Randolph, Ill.
Vermilion Socrates Beauty 265
Dennis Foster, Coal Valley, Ill.
Rosewood H. Charlot 370
Roger Hartman, Red Bud, Ill.
John Plain Malana's Nellie 375
Kieth W. Howland, Gardner, Ill.
Ren-Lo Fame's Pixie 280
Eddy Kelley, Normal, Ill.
Norgert's Quebec Ajax 480
Ruben Lang, Coal Valley, Ill.
Meadowbrook's Royal's Helen 180
Larry Mohr, Normal, Ill.
Bon-Way Fame's Fanny 275
Raymond Nees, Coal Valley, Ill.
Norgert's B.A. Andora 400
Michael Rader, Carlock, Ill.
Muehling Meadows Le Grace 225
Arthur Stoller, Gridley, Ill.
Rose-MOR P. Vivian 200
Lowell Timm, Chebanse, Ill.
John Plain Malana's Sandy 325

178th Special Sale

Lancaster, Pa., February 15
Sale managed by the Pennsylvania G. B. A., Camp Hill, Pa.
35 Head $11,795 Average $337.00
Top Bull: *Lauxmont Tuxedo* $370
Born: December 22, 1960
Sire: McDonald Farms Jolly Zanton
Dam: Bedminster Bonny Marie
Consignor: Dr. George T. Pack, Wrightsville, Pa.
Purchaser: Chester T. and Iva M. Hawkins, Oxford, Pa.
Top Female: *Spar Hill Coreopsis* $650
Born: November 3, 1958
Sire: McDonald Farms Jolly Vern
Dam: Spar Hill Betula
Consignor: Harold S. Schutt, Chadds Ford, Pa.
Purchaser: Robert Moses, Limerick, Pa.

Other animals selling for $350 or more:
John A. Fuches, Denton, Md.
Ideal Pretore's Pollyanne $425
Charles R. Knorr, Jr., Wichita, Kans.
Zeitler's Ambassador Glow 450
Mt. Ararat Bright Spangle 410
Hollirex's Ginger of Stokelan 420
Snider's Premier Rosette 440
Goldenwhite Brightstar Calamity 350
Wileeda Lad's Jesoma 410
East Lane V. Leader Julie 400
Zeitler Champion's E. Jessie 475
Snider's Premier Doraney 380
Robert Moses, Limerick, Pa.
Fireside Butterfat Birdie 500
William J. Noble, Douglassville, Pa.
Gwynllan Bond's Gracie 440
Cloverland's D.'s Quality 520
C. E. Sharpe, Milton, Pa.
Actor's Pamela of Stockelan and calf 410

New Members

THE following Guernsey breeders have been accepted as members of The American Guernsey Cattle Club:

ARIZONA: H. N. Bennet and Sons, Buckeye, recommended by W. T. McClelland; Victor M. Cobos, Phoenix, recommended by William J. Rasmussen; Henry Drake, Route 1, Box 88A, Buckeye, recommended by W. T. McClelland.

CALIFORNIA: James Gambonini, Petaluma, recommended by R. Gambonini; Raymond R. Gambonini, Petaluma, recommended by R. Gambonini, and Clyde F. Wilson, Turlock, recommended by Jess W. Ayers.

INDIANA: Mildred and Robert Hofeller, Valparaiso, recommended by Darius Kingen.

IOWA: Edward and Richard Breitbach, New Hampton, recommended by Elmer J. Wirt.

KANSAS: Ralph L. Krehbiel, Route 2, Hutchinson, recommended by W. W. Graber.

KENTUCKY: Annville Institute, Annville, recommended by W. Marvin McCullough.

LOUISIANA: Louis D. Robertson, Route 1, Amite, recommended by Kleinpeter Farms Dairy, Inc.

MAINE: Richton Farms, Madison, recommended by Corey M. Bubar and Son.

MARYLAND: Clyde F. Weant, Route 1, Taneytown, recommended by M. Howard Devilbiss.

MICHIGAN: Dwain and Eunice Dancer, Jackson, recommended by H. M. Dancer.

MISSISSIPPI: W. D. Hancock, Coldwater, recommended by J. E. Bowden, and F. W. Salley, Eupora, recommended by G. B. Walker.

MISSOURI: Raymond E. Schatz, Billings, recommended by Girard B. Secker.

NEW JERSEY: William and Arthur Turnbull, Far Hills, recommended by William M. Nulton, Jr.

NEW YORK: Hector Redshaw, Kent, recommended by Maynard C. Moore; Jeremy Thomas, Stanley, recommended by O. Vance Roby.

OHIO: James P. Henry, Versailles, recommended by Herman Stocksdale; Donald L. Klamfoth, Canal Winchester, recommended by Ronald D. Eberhard; Lester Settlage and Family, Saint Marys, recommended by Lawrence H. Schroeder.

OREGON: Mr. and Mrs. R. F. Clarke, Gaston, recommended by William E. Marsh.

PENNSYLVANIA: Cyrus Y. Bomberger, Lebanon, recommended by Howard B. Bomberger; Ammon A. and Marie W. Brosius, Mayport, recommended by Charles E. Harding; Robert C. and A. Jane Mayhew, Belle Vernon, recommended by Harry Hank.

SOUTH CAROLINA: Howard Coleman, Jr., Blair, recommended by James B. Guess III.

TENNESSEE: Joe C. Turbeville, Dresden, recommended by L. E. Hathaway.

WASHINGTON: Paul I. Tomchick, Graham, recommended by Joe Pritzl.

WISCONSIN: Dunn Bros., Waukesha, recommended by Jay Fruit; Fred Kuebker, Genoa City, recommended by Roscoe R. Torrey; Clarence O. Poulter, Cumberland, recommended by Elmer J. Wirt.

Lomalita Buys Cla-Ore Herd

ALFRED W. and ANN AUSTIN, Route 1, Box 78, Tolleson, Ariz., have purchased the Cla-Ore Farm registered Guernsey herd from Fred Rudat, Jr., Brownsmead, Oregon.

The Cla-Ore herd is built on the blood of proved cow families and is rich in Traveler blood through daughters and granddaughters of the Gold Star Sire, Chicona Novelty's Knight, 47 daughters, 122 records, average 10411 lbs. of milk and 528 lbs. of fat, ME—305 —2x, 44 classified average 84.7 per cent. Two sons of "Knight" have qualified as Gold Star Sires, Cla-ore Knight's Loren, 38 daughters, 96 records, average 10680 lbs. of milk and 543 lbs. of fat, ME — 305 — 2x, 24 classified average 83.2 per cent, and Cla-ore Knight's Ludlow, 23 daughters, 59 records, average 10910 lbs. of milk and 561 lbs. of fat, ME — 305 — 2x, 17 classified average 84.8 per cent.

Two of the cow families that play a key part in the herd are the Gold Star Bessie family and the Moonbeam family. The Bessie family stems direct from Bessie of Cla-ore, Gold Star Dam, 11312 — 588 — 5yrs — 305C — 2x, one PR son and seven tested daughters, three Excellent, three Very Good and one Desirable. "Bessie" is the only cow of the breed to have three Excellent daughters that all made class leading records. The Moonbeam family traces directly from Moonbeam of Willow Wood, 15851 lbs. of milk and 804 lbs. of fat, 10yrs — 365 — 2x, 14410 lbs. of milk and 755 lbs. of fat, 12yrs — 305C — 2x, two PR sons and three tested daughters.

The Cla-Ore herd has been classified eight times and is backed by continuous testing. In 1960, 45 HIR records were completed for an average of 9773 lbs. of milk and 521 lbs. of fat, ME — 305 — 2x, and for the past four years the herd has averaged 513 lbs. of fat.

Among the present herd sires is Cla-ore Knight's Be Bop, a son of Chicona Novelty's Knight, Gold Star Sire, and out of Cla-ore Jasper's Bopeep (VG), 10844 — 633 — Jr4 — HIR — 365 — 2x. "Bopeep" is by a son of Judith of Cla-ore (E 1953), 16828 — 781 — Sr4 — 365 — 2x, 15484 — 703 — 6yrs — 305 — 2x, and out of a "Knight" daughter of Cla-ore Monopoly's Beth. Both "Judith" and "Beth" are daughters of the Gold Star Dam, Bessie of Cla-ore. Other herd sires are Westlynn C. Nixon, a bull rich in the blood of Marymoor Normine, only five generations of Excellents family of the breed, and Cla-ore Cascade's Don, a maternal brother to Kay-Ron Valencian Doris (E 1961), *17885 — *925 — Sr4 — HIR — 357 — 2x, top selling female at public auction in 1961, topping the Green Meadow Sale at $7,600. "Don" is out of Kay-Ron Warrior's Dorine, four times VG, 15437 — 869 — 7yrs — HIR — 365 — 2x, two tested daughters including Cla-ore Knight's Della (VG), 9873 — 551 — Jr2 — HIR — 353 — 2x. "Dorine" is by a Gold Star Sire, Noelbrook Rose's Warrior. *From the Cla-Ore herd, Lomalita acquired 33 members of the Bessie family (see picture below), and the dam, two maternal sisters and a maternal brother to Kay-Ron Valencian Doris.*

Throughout the years, Cla-Ore-bred Guernseys have enriched many top herds. Wherever the Cla-Ore cattle have gone they have made friends and done well for their purchasers. Many of the cows that helped the John Jacob Astor Experiment Station, Oregon State University, Astoria, Ore., to gain Gold Star Breeder recognition in both 1959 and 1960, and to obtain an average on 24 cows on HIR during 1961 of 12288 lbs. of milk and 685 lbs. of fat, ME—305—2x, third among all officially tested HIR—DHIR herds for milk, among herds with 10 to 30 records, carry this same breeding and inheritance found in the Cla-Ore Guernseys.

It is a great contribution to the breed to keep this herd intact as a unit. Many will continue to benefit from the joining of Cla-Ore and Lomalita.

Guernsey breeders will watch with interest the development of this herd at its new home in Arizona. Al and Ann already have a good herd that has the highest herd average in Arizona with 186 cows that made 10064 lbs. of milk and 481 lbs. of fat, DHIA, and the addition of Cla-Ore Guernseys will further enrich the Lomalita herd and breeding program.

"Bessie" and Four of Her Daughters

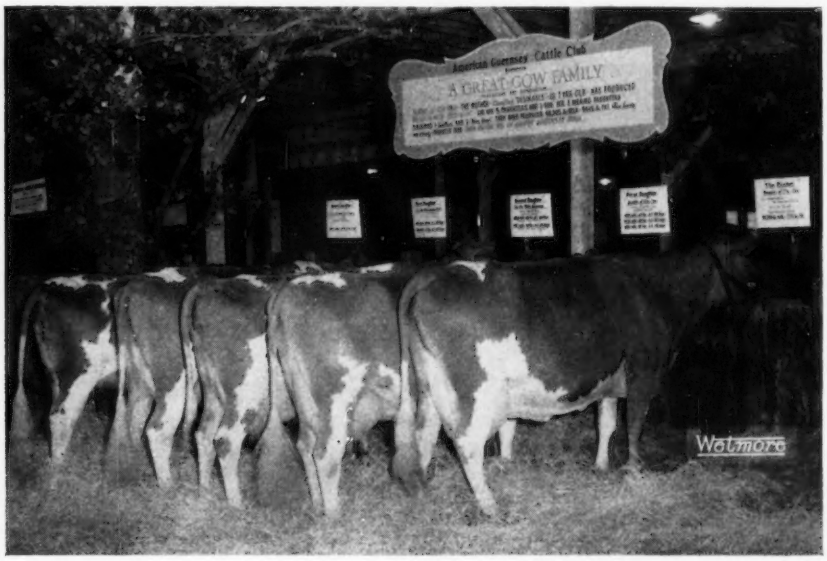

Right to left:

Bessie of Cla-ore
(VG, 1954, 1956)
Gold Star Dam
1st produce, Oregon, 1951; 2nd Produce, P.I.E., 1951. 11312 — 588 — 5yrs — 305C — 2x.

Judith of Cla-ore
(E 1953)
*16828 — *781 — Sr4 — 365 — 2x. *Maternal great granddam of "Be Bop."*

Cla-ore Phil's Beatrice
(E 1951, 1952, 1954)
11330 — *685 — Jr2 — 365C — 2x, 12150 — *705 — Sr3 — 305C — 2x.

Cla-ore Monopoly's Beth
(VG 1951)
Be Bop's maternal great granddam.

Cla-ore Knight's Boann
(VG 1954, 1956, 1959)
12098 — 618 — Sr2 — 365C — 2x. *Dam of Cla-ore Fame's Bruce, a former herd sire. Full sister to Cla-Ore Knight's Beta* (E 1954), *12147 — *607 — Jr2 — HIR — 365C — 2x.

PROVED AT THE FOREMOST RESEARCH FARM:

9% FASTER WEIGHT GAIN, SCOURS LOSS CUT TO 1%

Peebles' Super Calf-Kit contains 10% fat, proved the ideal level for fast early-weight gains. In research tests, calves fed a replacer ration of 10% fat gained 9% faster than calves fed replacers with larger and smaller fat contents.

In the past 15 years at the Foremost Research Farm, only 1% of all calves fed Calf-Kit have been lost through scouring. Calf-Kit calves also show markedly superior bone development, silkier haircoats and faster weight gains through the *entire* milk replacer cycle.

When you feed Calf-Kit to your animals, you also lower your cost of raising herd replacements because you can sell all your whole milk. You actually raise a better calf for $5 than you can on $17 worth of whole milk. You pocket $12 additional profit per calf!

Try Peebles' Super Calf-Kit on a money-back guarantee of performance and quality. See your feed dealer or write for your nearest source of supply.

Foremost

PEEBLES'
SUPER CALF-KIT
ANOTHER FARM TESTED PRODUCT FROM
FOREMOST INDUSTRIAL
BURLINGAME, CALIFORNIA

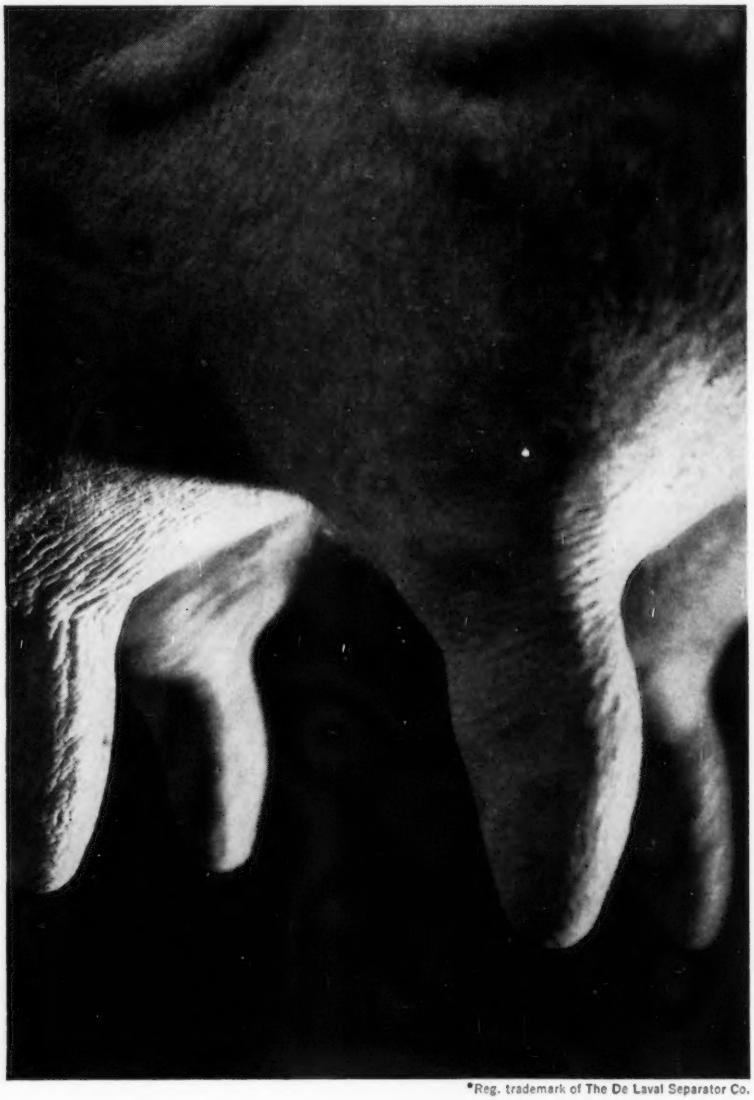

*Reg. trademark of The De Laval Separator Co.

4 reasons why more dairymen in the U.S. buy a Combine Milker than any other pipeline

The 4 healthy quarters above are the 4 reasons why De Laval's Combine Milker has become the overwhelming choice of pipeline users.

That's because De Laval milking is *remarkably gentle* on cows' udders. Helps keep udders healthy, guards your herd against mastitis.

De Laval milking is gentle, thanks to narrow-bore liners, absolutely uniform pulsation and rapid-recovery vacuum. It all adds up to uniform milking that's gentle on the cow.

De Laval offers all pipeline systems — herringbone, walk-thru, side-opening parlors, or around-the-barn systems. And De Laval gives you two big extras — gentle milking and a 75-year reputation for trouble-free equipment.

Contact a De Laval dealer for a Combine Milker estimate. Only 10% down, up to 4 years to pay. The De Laval Separator Co., Poughkeepsie, New York; 5724 N. Pulaski, Chicago 46, Illinois; 201 E. Millbrae Ave., Millbrae, California.

DE LAVAL

COMBINE MILKER*

Iowa Dairyman to Receive National 4-H Award

William Hitz, Rosebud Farms, Polk City, Iowa, has been named one of eight winners of the 1962 National 4-H Club Alumni Recognition Awards given by the National 4-H Service Committee. This award is the highest honor the 4-H program has for former members. Mr. Hitz and the others winners will be presented gold alumni keys at a banquet in their honor during the 41st National 4-H Club Congress in Chicago next November.

Mr. Hitz is currently president of the American Dairy Association. In 1959 he represented American dairymen and the Dairy Society International at the United States Trade Fair in Bombay, India.

Carl B. Bender Honored

Carl B. Bender, who for nearly 40 years has been actively engaged in furthering the cause of grassland farming by research, teaching, extension and industrial activities, was recently awarded the 1961 American Grassland Council award. Dr. Bender is a founder member and past president of what now is the Council. He was largely responsible for the development of the highly important series of handbooks published by the Council and its predecessor organization.

Dr. Bender is a product of a Pennsylvania farm, of Penn State, Rutgers and New York Universities, and has wide experience in the applied aspects of producing, harvesting, storing, and feeding forage crops.

Herds Classified

A total of 445 cows (including two grade animals and five automatic Excellents) in 13 herds were classified in the territory of H. Joseph Pendergast during the period from February 19 to February 26 by Lawrence O. Colebank, Official Classifier.

A summary of the results shows 21 were rated Excellent (includes one grade), 153 Very Good (includes one grade), 183 Desirable, 70 Acceptable and 18 Fair.

Of the 21 rated Excellent (including one grade), four were Excellent for the first time and 16 were reclassified Excellent.

The herds classified were those owned by: NEW YORK, Raymond Branton, Stafford; Leo F. Wiley and Son, Victor; Titus Brothers, Wyoming; Harold Thomas and Sons, Stanley; R. A. Howard and Family, Canandaigua; Gordon A. Cammett, Stanley; Claude and Aroline Coats, Canandaigua; Sayre MacLeod, Phelps; Stanley Murphy, Tully; P. W. Drake, Freeville; Floyd and Barton Somes, Memphis; Henry I. Christal, Yorktown Heights, and Richard P. Outhouse, Canandaigua.

Calendar . . .

(*Continued from page 496*)

May 17-19. New York State FFA Convention, Lowville Central School, Lowville, N. Y.

JULY

July 7. Northwest Arkansas Twilight Meeting, Don-Cloe Farm, Bentonville, Ark.

NOVEMBER

Nov. 24. New Jersey Annual Meeting and Banquet, Forsgate Country Club, Jamesburg, N. J., 6:00 p.m.

Field Days and Shows

APRIL

April 28. New Jersey Youth Field Day and Heifer Calf Sale, Millside Farms, Riverside, N. J., 10:30 a.m. to 4:00 p.m.

MAY

May 25-May 30. Great Western Dairy Show, Los Angeles, Calif. Guernseys will be judged on May 29 by Lester Lancaster, 9:00 a.m.

JUNE

June 2. Capital District Annual Field Day, Bunker Hill Farm, Mr. and Mrs. Alf Thygesen, owners, Cossayuna, N. Y.

Illinois Parish Shows

June 23. District 7, Fairgrounds, Altamont.
June 25. District 8, Fairgrounds, Oblong.
June 30. District 5, City Park, Cissna Park.

Missouri District Type Schools

June 17. District 2, R. O. Stickler Farm, Kirksville, 11:30 a.m. Basket dinner.
June 24. District 8, Mystery Hills Guernsey Farm, Ben and Aldine Koester, Florissant, 11:00 a.m. Basket dinner.

JULY

July 4. Allegany Tri-County Club Annual Field Day, Twin Elm Farm, Samuel Isaman, owner, Arkport, N. Y.
July 12. North Central Oklahoma District G. B. A. Field Day and Junior Heifer Sale, Oklahoma State University, College Dairy Farm, Stillwater, Okla.

Illinois Parish Shows

July 12. District 1, City Park, Stockton.
July 21. District 9, University of Southern Illinois, Carbondale.
July 29. District 2, Lakewood Farm, Wauconda.

Maryland Field Days

July 18. Del-Mar-Va, Hebron.
July 19. Eastern Shore, 4-H Grounds, Queen Anne.

Missouri District Shows and Type Schools

July 9. District 1, Maizeland Guernsey Farm, Hannibal, 10:00 a.m. Basket dinner.
July 10. District 8, City Park, Gerald, 10:00 a.m. Basket dinner.
July 11. District 7, Preusser Brothers, Jackson, 6:00 p.m. Basket supper.
July 12. District 9, Lebanon.
July 13. District 6, Billings, 10:00 a.m.
July 14. District 11, Mooneyham's Implement Shed, Marionville, 10:00 a.m. Lunch served on grounds.
July 16. District 5, Webster County Fairgrounds, Marshfield, 10:00 a.m.
July 17. District 4, Horse Show Grounds, Harrisonville, 10:00 a.m.
July 18. District 3, Glenn Cornelius Farm, Nettleton, 10:00 a.m. Basket dinner.
July 19. District 2, Stickler Ball Park, Kirksville, 10:00 a.m.

Oklahoma District Field Days

July 9. Southeast, Mungle's Guernsey Farm, Atoka.
July 10. Central and Southern, Ray McKown Guernsey Farm, Ardmore.
July 11. Northeast, Glendale Farm, Glen Cohea, owner, Tahlequah.

AUGUST

Aug. 1. Western New York G. B. A. Picnic.
Aug. 4. Evergreen Guernsey Classic, Mt. Vernon, Wash.
Aug. 23-24. N.Y.A.B.C. Show, Ithaca, N. Y.
Aug. 24. New Jersey State Guernsey Show, Fairgrounds, Trenton, N. J. Judge, John Morris.

Thanks to SQUIBB-Fast Control of 9 kinds of MASTITIS GERMS WITH Gargon®

(Squibb Thiostrepton-Neomycin in Plastibase®)

"Best treatment in my 30 years of dairying"

Are you spending good money for treatments that don't control 9 chief kinds of mastitis germs? Good money for treatments that don't control both staphylococcus and streptococcus—the 2 worst kinds of mastitis germs? Good money for treatments that germs have become immune to?

Many dairymen do—without realizing it. And that's why Squibb offers you *proof* of Gargon's broader spectrum of germ-killing power.

FREE CHART PROVES GARGON MOST THOROUGH. Chart lists 8 widely-used mastitis treatments and 9 chief kinds of mastitis germs. You'll quickly see that *only Gargon* controls *all 9* of these germs—that *only Gargon* controls both "staph" and "strep", the 2 worst kinds. Gargon controls even the hardest-to-kill strains that have become immune to other antibiotics or combinations of antibiotics!

WRITE TODAY. Get proof Gargon has a broader spectrum of germ-killing power than the 3 widely advertised "broad spectrum" antibiotics, penicillin, triple sulfas, streptomycin, or neomycin. Send for free "Comparison of Spectrum of Activity" chart. You may be surprised to learn your present treatment does *not* effectively control 5, 6, or even 7, of the 9 germ types! Write SQUIBB, *Veterinary Department,* 745 Fifth Avenue, New York 22, N. Y.

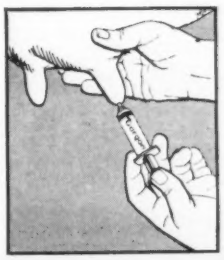

NO RESIDUES IN MILK – simply withhold milk 72 hours after last treatment. Gargon contains exclusive Squibb antibiotic, *thiostrepton,* plus neomycin. (Warning: milk taken from dairy animals within 72 hours after the latest treatment for mastitis must not be used for human consumption.)

GARGON® and PLASTIBASE® are Squibb trademarks.

SQUIBB DIVISION Olin NY

SQUIBB – A NAME YOU CAN TRUST

180th Special Guernsey Sale, Sales Pavilion, Lancaster, Pa., Thursday, April 19, 1962.
65 HEAD that include a truckload from Connecticut; 10 head from New Jersey; 9 from Wychmere Farm, Ontario, N. Y., a small herd from Pennsylvania and several others. 70 OPEN AND BRED HEIFERS IN THE MAY 3, 1962 SALE AT LANCASTER. **For catalogs write — Penn. G.B.A., P.O. Box 458, Camp Hill, Pa.**

GRANGER SALES CO.
E. M. GRANGER, JR., Sale Mgr. and Auctioneer
THOMPSONVILLE, CONN.
Phones { **Office RIverview 5-4057** / **Home RIverview 5-4000**
I can give you a complete, business-like Sale Management Service.

WESTON'S ORIGINAL LIFETIME NECK TAG

The favorite of most stockmen, and the most copied tag on the market. Made of rustproof aluminum steel alloy (3½" long, 2¼" thick). Durable, lightweight, easy-to-see and stays bright. Chain is brightly finished steel with cadmium plated key ring fastener. Black numbers are baked on to last. Order your chain, tag and fastener sets now!
FREE: Key ring pliers with each order of 25 or more complete chains. Complete set with any numbers (1 to 100).....$1.80

WESTON Manufacturing & Supply Co.
1833 Speer Boulevard, Denver, Colorado

FRANK K. ERWIN
"Your Friendly Trucker"
LIVESTOCK TRUCKING ANYWHERE
HUDSON, N. H.
Tel.: TUxedo 2-4782 or
TUxedo 3-5221
TUxedo 2-0529

Stanley W. Hayward

Stanley W. Hayward, President of Hayward Farms, Inc., Golden Guernsey Distributors, Milford, N. H., passed away on March 6 at the age of 55. Mr. Hayward had been head of this firm since 1938, part of a business originally founded in 1905 by his father, Charles A. Hayward.

In 1939, Mr. Hayward built the first major highway ice cream stand in New Hampshire. He was a former director of the New Hampshire Milk Dealers Association. His brother, Charles, runs the farm and milk business.

Survivors include his wife, Myrtle E. Hodgman Hayward, three sons, Chester A., Wallace B., and Arthur L., six grandchildren, his mother, Louise B. Hayward, and two brothers, Charles P. Hayward, Milford, and W. Weston Hayward, St. Petersburg, Florida.

BIG SAVINGS!!
STANDARD EQUIPMENT'S BIG GOLDEN SPRING DISCOUNT

STANDARD'S "Easy-All"

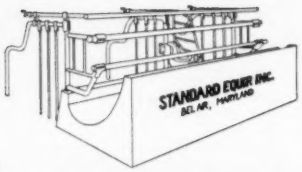

COMFORT STALLS

STANDARD'S "Mighty-Move"

BARN CLEANER

Pay For Themselves First Year
Provides Pasture Comfort
Comfortable Cows Produce More

Adaptable To Any Barn
Free Barn Plans
Easier To Install
Ball Bearings For Longer Life

STANDARD EQUIPMENT Incorporated BEL AIR, MARYLAND

See Your Standard Dealer or Write
STANDARD EQUIPMENT, INC.
BEL AIR, MARYLAND

ALSO
VENTILATING SYSTEMS
SILO UNLOADERS
PEN COLUMNS
WINDOWS
FEED TRUCKS
UTILITY TABLES

Princeton To Build With $600,000 Gift

Princeton University, Princeton, N. J., recently annouced a gift of $600,000 that will allow the construction of a building to house the Music Department. The donors are Frasier W. McCann, of New York City and Golden Harvest Farm, Bridgewater, Conn., and his sister, Mrs. Helena M. Charlton, Phoenix, Arizona. Mr. McCann was graduated from Princeton in 1930.

The building will be called the Woolworth Center of Musical Study, in honor of Frank W. Woolworth, grandfather of the donors and founder of the Woolworth chain-store system.

It will contain classrooms, faculty offices, practice and listening rooms, a recording studio and a rehearsal room to accommodate groups of as many as 100 musicians. Moore and Hutchins of New York City will be the architects.

The gift came to Princeton through the Winfield Foundation, supported by Mr. McCann and Mrs. Charlton. Mr. McCann is president of the foundation.

Michigan 450-Lb. DHIA Club For 1961

Michigan herds that averaged over 450 lbs. of fat for each of the past five years include: Leland Young, Dowagiac, 25 cows, 10880 lbs. of milk and 542 lbs. of fat, second high in State; Lyle Hunsberger, Ionia, 61 cows, 10572 lbs. of milk and 538 lbs. of fat, fifth high in State; Hudson Brothers, No. 1, Berrien Center, 26 cows, 10516 lbs. of milk and 525 lbs. of fat; Edward Peterson, Kalamazoo, 18 cows, 9555 lbs. of milk and 516 lbs. of fat; Harold Jenison and Sons, Jenison, 37 cows, 10168 lbs. of milk and 505 lbs. of fat; Hudson Brothers, No. 2, Berrien Center, 24 cows, 9841 lbs. of milk and 503 lbs. of fat; Russell Wright, Galien, 12 cows, 10463 lbs. of milk and 502 lbs. of fat; Sherrick and Sons, Middleton, 27 cows, 10391 lbs. of milk and 499 lbs. of fat; Melvin Jacobson, Bessemer, 16 cows, 10543 lbs. of milk and 490 lbs of fat; Arthur Edison, Grand Rapids, 22 cows, 9400 lbs. of milk and 483 lbs. of fat; Jack Dendel, Allegan, 23 cows, 9512 lbs. of milk and 475 lbs. of fat; Art Huff and Sons, Bangor, 31 cows, 10569 lbs. of milk and 475 lbs. of fat, and Paul Villwock, Niles, 12 cows, 9615 lbs. of milk and 474 lbs. of fat.

For powerful protection, treat calves right after birth with Terramycin Scours Tablets.

Terramycin® Fights Scours

BRAND OF OXYTETRACYCLINE HCl

ONLY TERRAMYCIN GIVES YOU ALL THESE ADVANTAGES:

Broad range—to fight the many kinds of germs causing scours and its complications that are susceptible to Terramycin. No other antibiotic or drug is effective against more kinds of disease organisms than Terramycin.

Greater stability—to put its potent broad-range power to work inside calves. It's the only broad-range antibiotic for farm use with the potency-protected molecule.

Greater absorption—that gets treatment to the blood for fighting systemic infections.

High levels of vitamins—Terramycin Scours Tablets contain large amounts of vitamins A, D and niacinamide that young calves need. Don't take a chance on anything else when nothing else has all of Terramycin's advantages. See your animal health supplier today. Chas. Pfizer & Co., Inc., New York 17, New York.

Pfizer

Science for the world's well-being®

TERRAMYCIN SCOURS TABLETS

E. E. (Al) Vary

Private Treaty Herd Dispersals
Consultation on Herd Problems

THE GUERNSEY SERVICE BUREAU
P. O. Box 68
Sterling, Ill.
Phone: MA 5-1830

VACCINES & SUPPLIES

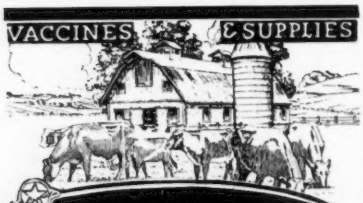

FRANKLIN
Protective Products

TREAT SCOURS PROMPTLY — COMPLETELY

Franklin Treatments for Infectious Scours are formulated to combat all phases of the
CALF SCOUR-PNEUMONIA COMPLEX
Each carefully-selected ingredient
in
INFECTIOUS SCOUR BOLUSES
INFECTIOUS SCOUR TREATMENT
(Liquid)
FIGHTS Scour-Causing Bacteria
COMBATS Secondary Pneumonia
SOOTHES Irritated Membranes
FIRMS Stools
Vitamin A deficiency is often a contributing factor to scours in young animals. The needs of this essential vitamin can be quickly supplied by intramuscular injections of
Franklin VITAMIN A INJECTABLE SOLUTION

Don't Let "LEPTO" invade your herd!

You get dependable immunity by vaccinating with
FRANKLIN LEPTOSPIRA POMONA BACTERIN

1962 FRANKLIN CATALOG FULL OF HELPFUL DATA
Be sure to have your free copy of this valuable reference book, illustrating and describing the complete Franklin line of Protective Products for Livestock.
At Local Dealers or by Mail.

O. M. FRANKLIN SERUM CO

Denver - Kansas City - Wichita - Amarillo
Fort Worth - Marfa - El Paso - Alliance
Salt Lake City - Los Angeles - Portland
Billings - Calgary

FRANKLIN

FRED C. WETMORE CO.
Livestock Photographers
4323 W. 143rd St., Cleveland 35, O.
Phone: Winston 1-8095

J. Felix Walker

J. Felix Walker, businessman, dairy manufacturer and loyal supporter of the Guernsey breed, passed away on February 24. Mr. Walker was born in South Carolina, and at an early age moved to Virginia to seek his fortune. He was one of six brothers and early in life learned the lesson that all things are wrought from hard work, perseverance and adherence to a set goal. Mr. Walker was a self-made man, and highly successful in whatever endeavor he chose to follow. Throughout his life, he decided what should be done, how it could best be done, then he did it.

For 53 years he held positions of key importance in the F. S. Royster Guano Company, Norfolk, Va., until his retirement about five years ago.

During the past 30 years, Mr. Walker was interested in the Guernsey breed and in the sale of quality dairy products. He became a member of the The American Guernsey Cattle Club on July 28, 1933, and was also a member of the Virginia Guernsey Breeders Association and the Southeastern Guernsey Breeders Association. He was a past director of the National Bank of Commerce, Portsmouth, Virginia.

In the short span of 25 years, from a horse-delivery route beginning to a fleet of modern, motorized delivery routes, and the opening in 1953 of the only plant built for a dairy in Portsmouth, J. Felix Walker,

(*Please turn to page* 530)

J. Felix Walker

Master Saver FEEDER
® U. S. Patent No. 2,768,607

CUTS FEED COSTS
FOR HAY OR ENSILAGE
Model #15
15 ft. Long
$89.50
FREIGHT PREPAID
(Except Alaska, Hawaii and Foreign Countries)
FEEDS 24 HEAD
• PERMANENT
• ALL METAL CONSTRUCTION
• SHIPPED KNOCKED DOWN
• EASY TO MOVE AND RE-ASSEMBLE
Order Direct at Wholesale or Write for Free Illustrated Folder
CENTRAL STATES SALES CO.
P. O. BOX 10222 DALLAS, TEXAS

GET MORE FOR YOUR MONEY with
RAPID-FLO®
Single Gauze Faced Milk Filters
by
Johnson & Johnson
4949 West 65th Street
Chicago 38, Illinois

Copyright 1962, Johnson & Johnson, Chicago, Illinois

FREE CATALOG of Farm Supplies

Buy on Easy Terms
NO MONEY DOWN
Ask for Catalog No. 89 — 176 pages listing thousands of dairy and farm supplies. Buy from one source, on easy terms . . . at money-saving prices. Prompt shipment. Guaranteed satisfaction. Credit plan fully detailed in catalog.

NASCO, Inc.
Fort Atkinson, Wisconsin
P.O. Box 6895, Denver 16, Colorado
P.O. Box 1409, Santa Barbara, California

Seldom Is Such An Opportunity Available To Buy A Bull Like - - -

HIGH MEADOWS JOLLY LAFAYETTE — At Your Own Price

Born July 30, 1961

A FULL BROTHER TO A TWICE ALL-AMERICAN . . . HIS FULL BROTHER'S FIRST 2 DAUGHTERS ARE THE ALL-AMERICAN AND RESERVE ALL-AMERICAN HEIFER CALVES, 1961

Selling In The McDonald Farms Sale, Cortland, New York, Wednesday, May 23, 1962

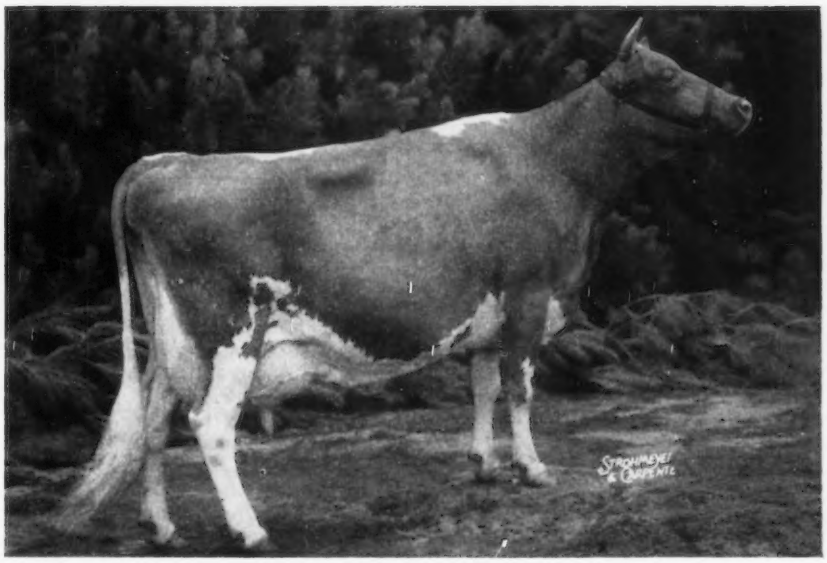

HIS DAM

CAUMSETT REGAL GLOSS

Excellent 5 times . . . Twice a Reserve All-American

14078—647—Jr2—365C—3x
11060—513—7HIR—305—2x
12350—583—8HIR—305—2x

A Son Sold In The 1959 Guernsey Sale For $5,600.

She is also dam of Jolly Waterloo (see below).

We already have 21 daughters of his full brother and 22 in calf to his services. McDonald Farms have 14 daughters and 25 in calf to him. The Breeder, combination of Breeders, or the Artificial Unit that buys JOLLY LAFAYETTE will have his full brother at High Meadows and McDonald Farms doing his part to further build value into this top sire prospect . . . His future can be bright . . . BUY JOLLY LAFAYETTE.

His Full Brother — All-American

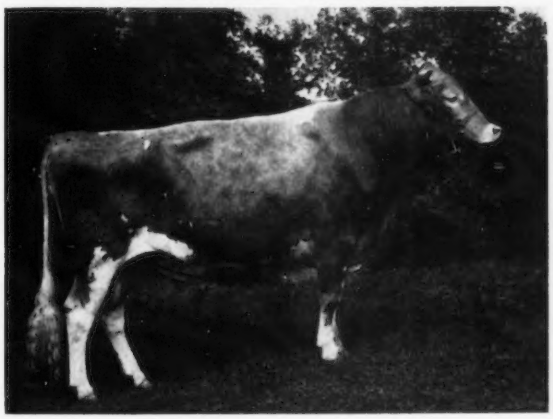

High Meadows Jolly Waterloo
All-American Senior Yearling, 1960
All-American 2-Year-Old, 1961
Unanimous choice of the judges

His Full Brother's First Daugther In Our Herd — All-American

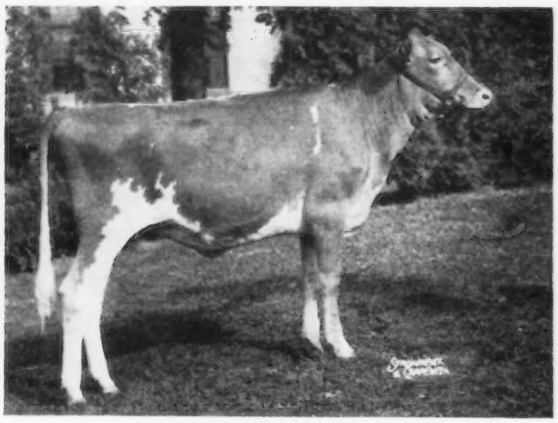

High Meadows Regal Luna
All-American Heifer Calf, 1961
Look at the length, cleancutness, sharpness, and dairy character.

More About This Top Sire Prospect In Future Issues. He is the right kind . . . seldom is such an opportunity available to BUY a bull like JOLLY LAFAYETTE. Sold with semen rights reserved for use in the High Meadows herd.

HIGH MEADOWS FARM GUERNSEYS

HENRY C. VENIER, Owner

Sentinal Heights Rd., Lafayette, N. Y.

Visitors Always Welcome

GOLDEN GUERNSEY

Bill Russell, Farm Foreman — Telephone: Syracuse, N. Y., HOward 9-1541 — Herb Bailey, Herdsman

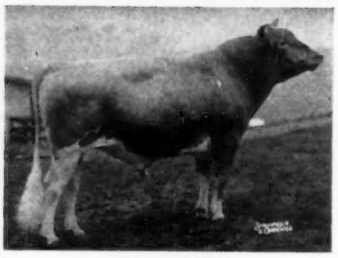

GOLD STAR SIRE
Sire of the 1961 All-American 3-Year-Old Cow, Spar Hill BAGUETTE, E '61, 12253 — 640 — Jr3DHIR — 305 — 2x

JOLLY VERN
18 daus. 19 rec. av. 10379—558 (M.E.—305—2x), all 2 year olds. 27 Class. Daus., av. 84.5

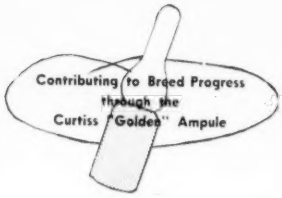

JUST A FEW OF THE FARMS USING JOLLY VERN —

Franchester	— Ohio	Crumdale	— Pa.
The Homestead	— Md.	Glenville	— Ont.
Wyno	— Pa.	Lake Louise	— Pa.
Hanover Hill	— N. Y.	Dumar	— Pa.
Holliknoll	— Va.	Loud	— Md.
Applebrook	— Pa.	Osborne Hill	— Pa.
Dinsmore	— Fla.	McDonald	— N. Y.
Blakeford	— Md.	Corner Park	— Pa.
Liseter	— Pa.	Quail Roost	— N. C.
Locust Hill	— N. J.	Kingfield	— Ont.
Fraserdale	— Ont.	Kimberton	— Pa.
Gerar	— Md.	Meadow Springs	— Pa.
Carol	— Pa.	Misty Meadows	— Pa.
Rockview	— Calif.	Riverview	— Wash.
Spar Hill	— Pa.	Rock Hall	— Del.

Insure your future success, as these, and other outstanding breeders, are doing. You have the same opportunity.

Remember all daughters are accounted for in his Summary and Classification. Vern has a very high conception rate. Future advertisements will carry many more farms from coast to coast and Canada.

His semen available at $12.50, including insemination fee. Many areas considerably less. See the Curtiss inseminator in your area, or write direct to:

CURTISS BREEDING SERVICE, INC., CARY, ILLINOIS.

PHOTOGRAPHERS OF ANIMALS

H. A. Strohmeyer, Jr.
Box 788, White Plains, N. Y.
Tel. WHite Plains 9-1188

J. T. Carpenter, Jr.
8 Highclere Lane, Valhalla, N. Y.
Tel. WHite Plains 8-2086

Harry and John still take the pictures and furnish the original set of photographs. After the originals, duplicate prints, enlargements, etc., are obtained from
Van Dervort — Louis Photography
c-o Van Dervort Studio, Cobleskill, N. Y. — Tel. AFton 4-2041

180th Special Guernsey Sale, Sales Pavilion, Lancaster, Pa., Thursday, April 19, 1962.

65 HEAD that include a truckload from Connecticut; 10 head from New Jersey; 9 from Wychmere Farm, Ontario, N. Y., a small herd from Pennsylvania and several others. 70 OPEN AND BRED HEIFERS IN THE MAY 3, 1962 SALE AT LANCASTER. **For catalogs write — Penn. G.B.A., P.O. Box 458, Camp Hill, Pa.**

BRISTOL
KOW MATS

"The world's finest"
"Unconditionally guaranteed for a minimum of 10 years", 100% Rubber, ⅜" thick

Thousands of satisfied users all over America are saving hundreds of dollars yearly on bedding and are saving valuable cows from serious injuries. FIFTEEN SIZES FOR CUSTOM-FITTING YOUR BARN. Write today for nearest supplier to:

BRISTOL KOW MATS, INC.
Shelton, Conn.

Mr. Walker . . .

(*Continued from page* 528)

founder, reached the success that many dairymen only hope to achieve.

Today, the dairy has continued to move forward until it is now the largest distributor of Golden Guernsey milk products in Virginia and ranks 10th among all Golden Guernsey distributors in the nation. This growth and progress of Pine Grove Dairy over the past 30 years is a credit to the managerial ability of its founder, J. Felix Walker, and his partner-son, J. A. Walker.

At the present time, the Pine Grove Dairy Farms herd, established by Mr. Walker about 30 years ago, numbers over 300 head of registered Guernseys. It is planned to continue the herd under the capable guidance of Larry Sly, manager at Pine Grove Dairy Farms for the past 16 years. The Pine Grove Farms Dairy, under the guidance of his son, will continue to go forward with the sale of quality Golden Guernsey milk products and will follow the same aggressive, businesslike, progressive methods set forth by its founder, J. Felix Walker.

It is self-made men like Mr. Walker who have set the pattern and pointed the way to greater achievements and progress in business. His contributions to agriculture through his work with the F. S. Royster Guano Company and through his Pine Grove Dairy Farms herd and plant will long be remembered.

He is survived by his wife, Clara, a son, J. A. Walker, three brothers, three grandchildren, and three great grandchildren. The many friends of J. Felix Walker join us in expressing sympathy to the family.

JOURNAL ADVERTISERS —

Please include your complete mailing address on all advertising copy! Otherwise, your mail will not be delivered.

Questions I'm asked about

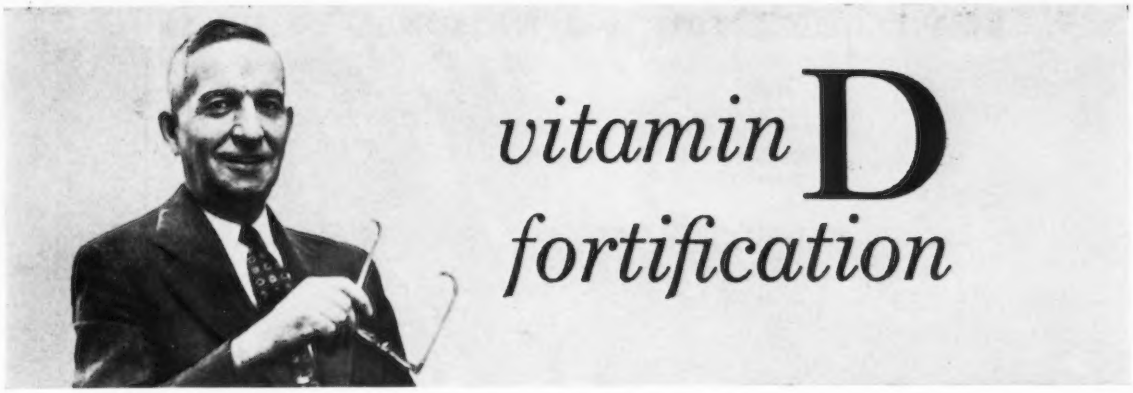

Dr. G. C. Wallis, recognized authority in the field of Vitamin D_2 nutrition for livestock

Q: Will two to five pounds of good sun-cured hay provide enough vitamin D for my dairy cows?

A: No. Sun-cured hay varies widely and unpredictably in vitamin D content—80 units to 1,250 units per pound have been reported for sun-cured alfalfa hay. Two to five pounds of lower potency hay would provide about 200 to 500 units per cow per day which is insignificant. Even though the hay happened to be high in vitamin D, there would be only a modest contribution made toward the suggested optimum intake of 6,000 to 8,000 units per pound of dairy ration.

Q: How can I check to make sure my dairy cows are receiving enough vitamin D?

A: Good safeguards can be taken but an absolute check is probably not possible. Optimum vitamin D levels for top performance and longevity have not been clearly established but work is in progress. Mild deficiencies are often difficult or impossible to detect but they can be costly. Available information suggests the use of 6,000 to 8,000 units of vitamin D per pound of complete grain ration. Confidence in your feed manufacturer and the good performance of his well-formulated rations would be important for users of commercial feeds.

Q: Is there any danger of my feeds having too much vitamin D?

A: Our recommendations for the vitamin D fortification of feeds are well within the generally recognized safe limits of vitamin D intake for the different species of animals. With careful methods and efficient modern mixing equipment feed manufacturers are able to achieve good distribution of micro-ingredients. The chance of overdosage is remote.

Q: How much vitamin D do baby pigs and growing-finishing pigs need?

A: Early weaning, fast growth, confinement raising, multiple farrowing and other changes have greatly increased nutritional stress factors since the vitamin D requirements of pigs have been carefully studied. Based largely on amounts that have given good results in experimental and practical swine raising programs, a number of Experiment Stations are suggesting about 500 units of vitamin D per pound of milk replacer and starter with somewhat smaller amounts as pigs approach market weight.

Q: Do sheep get enough vitamin D from natural sources?

A: Not always. For instance, in recent English studies lambs from ewes given supplemental vitamin D averaged 6 pounds heavier at weaning in one flock and 9 pounds heavier in another than lambs from ewes given no vitamin D. Fleeces from experimental animals were more than ¼ pound heavier, graded higher, and brought a premium price.

G. C. Wallis

For more complete answers to any of these questions write to Dr. G. C. Wallis, Director of Nutrition, Agricultural Department, Standard Brands Incorporated, 625 Madison Avenue, New York 22, N. Y.

Fleischmann's Fidy Irradiated Dry Yeast rich in vitamin D for four-footed animals
another fine product of

Standard Brands Incorporated

A REAL SHOW PROSPECT — DUE SEPTEMBER 4, AND ELIGIBLE FOR 1962 NATIONAL FUTURITY

Selling in the Complete Dispersal of the Goldwood Guernseys at "The Homestead", Bel Air, Md., May 19.

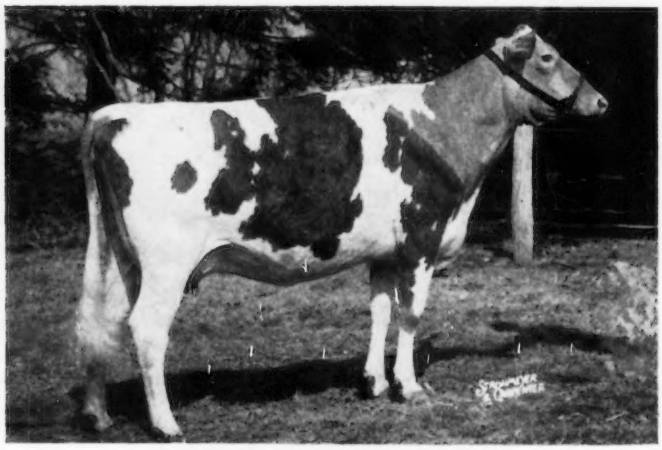

GOLDWOOD NAVIGATOR'S NIBIT
5260—217—2-8DHIR—190 days
Classified VG two weeks after calving. 2nd Jr. Calf, Pa.G.S., 1959, 2nd Jr. Yr., Md., 1960, and 3rd Dry 2-year-old, N. J., 1961. Due September 4 to Quincy King John, and eligible for 1962 National Futurity at Waterloo. Sired by **Curtiss Candy Navigator.**

SELLING — HER DAM

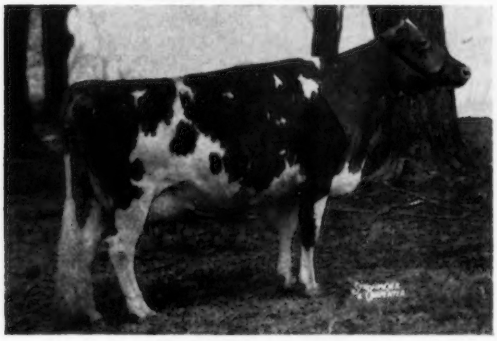

GOLDWOOD D. BRIDGET
4 records including 9232—407—6-2DHIR—305 (pending). 1st Aged Cow, Baltimore-Harford-Cecil Field Day, 1961. Classified VG '59 '61. A daughter of **Coldspring's Beauty's Dictator,** proved at "The Homestead" and sold to ABS for $5,000. Due March 20 to Henslee Farms V. Fame.

SELLING — HER DAUGHTER

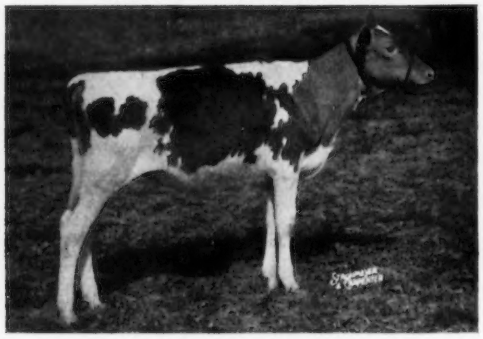

GOLDWOOD NAOH'S NIBIT
A double Navigator, born September 17, 1961. She is sired by **Goldwood Navigator's Naoh,** and is an outstanding prospect for the Heifer Calf classes in the Fall shows.

SALE MANAGED BY AND FOR CATALOGS WRITE:

THE MERRYMAN COMPANY
SPARKS, MARYLAND
PRescott 1-4321

GAREY CATTLE SALES
(BUZZ GAREY)
WALNUT LANE, MORRISVILLE, PA.
CYpress 5-2941

5 YOUNG Milking Daughters of Curtiss Candy Navigator Selling In The Complete Dispersal of the Goldwood Guernseys at "The Homestead", Bel Air, Md., on Saturday, May 19.

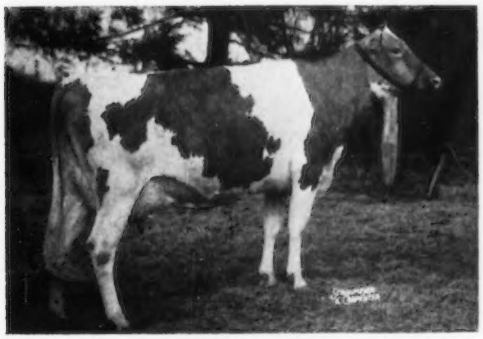

GOLDWOOD NAVIGATOR'S NIKKI
9700—500—Sr2DHIR—305—2x
Calved November 6 and bred February 2 to Henslee Farms V. Fame. Member 1st Sr. Get, Md. & Pa.G.S., 1961. Member 3rd Sr. Get, N.J.G.S., and 5th at National, 1961. Classified VG '61. Out of the Rheba family.

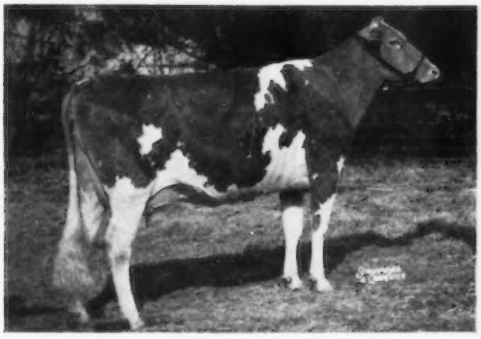

GOLDWOOD NAVIGATOR'S NANABELL
Classified VG '61
7270—321—2—5DHIR in 275 days
Fresh February 19, and in 34 days has 1530—78 at 3-5 years. Eligible for 1962 National Futurity. Two daughters in sale, one by Naoh, the other by McDonald Farms Jolly Val.

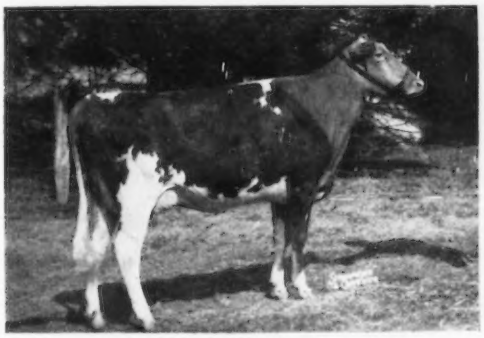

GOLDWOOD NAVIGATOR'S NACRE
Calved January 13 and in 74 days has 2045—98—2—5DHIR. 1st Sr. Calf, Pa.G.S., 1960, 3rd, Md., 1960. 1st Sr. Yr., N.J., 1961. 2nd Sr. Yr., Pa.G.S. & Md., 1961. Eligible for 1963 National Futurity. Her dam, **Valley View D. Daisy** (VG twice) and maternal sister by McDonald Farms Jolly Zanton are in the sale.

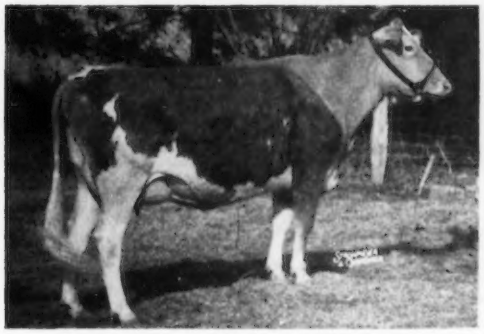

GOLDWOOD NAVIGATOR'S NOTLAWN
Calved February 16 with 1st Calf. A daughter of **Locust Grove Merit's Gwyn** (in sale), VG twice, 7 records including 13542—744—Jr3—365—3x and 11260—528—8DHIR—305—2x. Next dam, Pharaoh's Jean of Gwynllan, Excellent twice, 5 good records include 17348—831—5yrs—365C—3x, 18158—835—9yrs—365C—3x.

GOLDWOOD DOLLI ROSE
Calved October 29 and in 151 days has 4225—213—2—9DHIR. 1st Jr. Yr., Pa.G.S., 1960. 3rd Jr. Yr., Md., 1960. 1st Dry 2-year-old, N.J., 1961. Out of Goldwood Jean Rose, 5 records including 11340—511—5yrs—305C—2x, 11728—536—7HIR—305—2x. Bred January 23 to Henslee Farms V. Fame.

SALE MANAGED BY AND FOR CATALOGS WRITE:

THE MERRYMAN COMPANY
SPARKS, MARYLAND
PRescott 1-4321

GAREY CATTLE SALES
(BUZZ GAREY)
WALNUT LANE, MORRISVILLE, PA.
CYpress 5-2941

HEAD FOR THE HILLS!

THE TENNESSEE HILLS --- THAT IS ---

SATURDAY, APRIL 28th -- FOR THE 20th Annual TENNESSEE STATE SALE, STATE FAIRGROUNDS, NASHVILLE

40 HEAD . . .

Featuring Quality Cattle . . . Top Bulls . . . Choice Bred Heifers . . . Cows — The Kind That Have Built The Reputation For This Sale As A Reliable Source of Outstanding Guernseys

Consignors To Date

Indiana

Dietrich Farms, Inc., & Bob Staner
Owen's Place Guernsey Farm
R. 2, Bremen

C. L. Jenkins & Julius Moy
Golden Hills Farm
R.R. 4, Peru

William Schrock
Clover Leaf Farm
R. 3, Box 159, Goshen

Oscar R. Weaver
Yellow Creek Farm
R. 3, Goshen

Walter L. Young & Son
Grain Meadow Farm
R. 1, Greentown

Kentucky

Paul Hardy
Primrose Farm
Adairville

Tom Kelly Thurmond
Riverside Farm
Franklin

Mississippi

J. E. Bowden
Gayoso View Farm
Horn Lake

Dudley B. Bridgforth, Jr.
Pleasant Hill Farm
R. 1, Nesbit

Elmer H. Jones
Hi-Hill Farm
R. 3, Coldwater

R. E. Turman, Jr.
Turman Farm
Horn Lake

G. B. Walker
Walker Farms
Stoneville

North Carolina

Belmont View Farms, Inc.,
A. B. Slagle
Franklin

Bowman Gray & Nathalie L. Bernard
Brookberry Farm
R. 8, Winston-Salem

Tennessee

Count R. Boyd, III
Sunny Meadows Farm
R.R. 4, Springfield

Robert N. Harmon
Harmon's Guernsey Farm
R. 6, Greeneville

Janice Hathaway
Hathaway Farm
R. 1, Paris

Hermitage View Farms, Inc.
R. 1, Old Hickory

Lee Housley
Ridgeway Farm
R. 1, Riceville

Gordon V. Jones
R. 6, Greeneville

Mark Luck
R. 2, Lafayette

Sam B. McFarland
Robin Roost Farms
R. 4, Lebanon

Virginia

Bayville Farms, Inc.
P. O. Box 2491
Norfolk

W. M. Camp
Holliknoll Farm
Box 204, Franklin

Fulton Clark
Red Level Farm
Box 166, Stuart

J. Myron Clark
Red Level Farm
Box 166, Stuart

C. A. Cutchins III
Deerpath Farm
Box 217, Franklin

J. F. Walker
Pine Grove Dairy
R. 1, Box 210C
Portsmouth

For catalogs and other information write to
Fletcher Luck
Lafayette, Tennessee
Secy., Tennessee Guernsey Breeders' Assn.

DRAW UP A MILK STOOL and LET'S TALK ABOUT...

TWO BRED HEIFERS — BOTH DUE IN JULY

1) . . . **A daughter of a 3 times Excellent Cow By A Senator Son of An Excellent**

2) . . . **An O. Forward out of a daughter of a Blue Ribbon Winning, 3 Times Excellent**

CONSIGNED

Tenessee State Sale, Fairgrounds, Nashville, Saturday, April 28, 1962

1 . . . **HERMITAGE VIEW PENNY** (Vacc.) — Born November 6, 1959. Due July 12, 1962 to Hermitage View Paddy, a son of Henslee Farms Galahads Virgel ($13,500), **the Virtue family**, and Gayoso View F. Effie (VG). 7463—361—Jr3—187 days—2x, she by Henslee Farms V. Fame, **more Virtue blood.**

Sire: **Hermitage View S. Bondwick**, a son of Fairlawn K. Senator out of Alma (below).

Her Dam (E)

Hermitage View Maxim Melba (E 3 times)
1st 4-year-old, Sr. & Gr. Ch., Ala., 1953, 1st Produce, Ala., 1953, 1954, 1955. 4 records include 13991—696—5yrs—365—3x. **3 tested daughters include a ¾ sister to Penny**, Hermitage View S. Melbetta (E twice), 10975—590—Jr2—365—3x.

Her Sire's Dam (E)

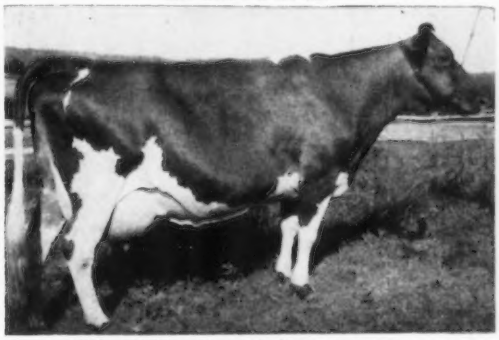

Belmont View Bonwick Alma (E 4 times)
*16127—*773—Sr4HIR—305—2x
18124—867—5HIR—365—2x
*22181—1075—9HIR—365—2x

2 . . . **HERMITAGE VIEW FORE CHARLOTTE** (Vacc.) — Born December 14, 1959. Due July 7, 1962 to Paddy, he also service sire to Penny (above).

Sire: **Henslee Farms O. Forward**, combines the blood of the G. NONA and DOUGLASTON LADY AUGUSTA families — ★ both are GOLD STAR DAMS.

Dam: **Hamilton County Free Molly**, 8996—435—Jr4HIR—305—2x. She is by Franchester Kella's Freeman **(more LADY AUGUSTA blood + a cross to the Labelle family)** and out of Croton (see below).

Her Sire's Dam (E)

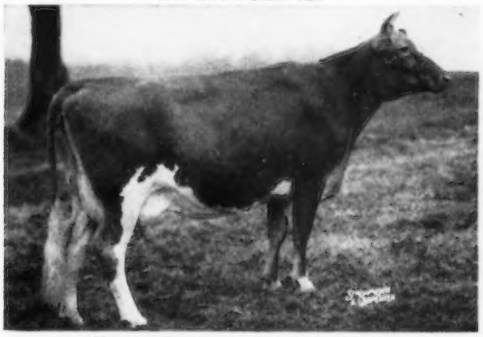

Henslee Farms G. Nona (E '56 '58)
★ GOLD STAR DAM ★
15652—682—6yrs—365C—2x. 13833—562—12HIR—305—2x. 1st Produce, Ky., Tenn., 1958; Ohio, Ind., Ky., Tenn., Mid-South, 1959; Ind., International, 1960; Ky., 1961. Res. All-American Produce, 1960. 5 PR sons, 5 tested daughters, 2 E. A son, Henslee Farms D. Noble, twice Reserve, 3 times All-American including 1960, 1961.

Her Dam's Dam (E)

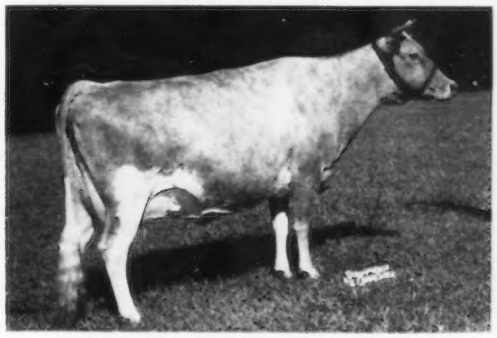

Horse Shoe Conrad's Croton (E 3 times)
Sold for $3,700. 4 tested daughters include Free Molly (dam of Fore Charlotte), Brays Island Loyalty, VG twice, Excellent '53 '54. 11788—713—Jr4—365C—2x. Croton was a blue ribbon winner as a 2, 3 and 4-year-old including 1st 4-year-old, International, 1950.

HERMITAGE VIEW FARMS, Inc.

ROUTE 1 — OLD HICKORY, TENN.

L. C. LANGFORD, owner

ROBERT BASSE, manager

AN EXCELLENT — ALL-AMERICAN BY A GOLD STAR SIRE AND FROM ONE OF THE GOOD FEMALE LINES OF THE BREED . . . STEMS DIRECT FROM GREEN MEADOW MONITA — ONE OF THE BEST DAUGHTERS OF GREEN MEADOW CORONATION KING

14th McDONALD SALE, AT THE FARM, CORTLAND, NEW YORK, WEDNESDAY, MAY 23, 1962

IN THE SALE

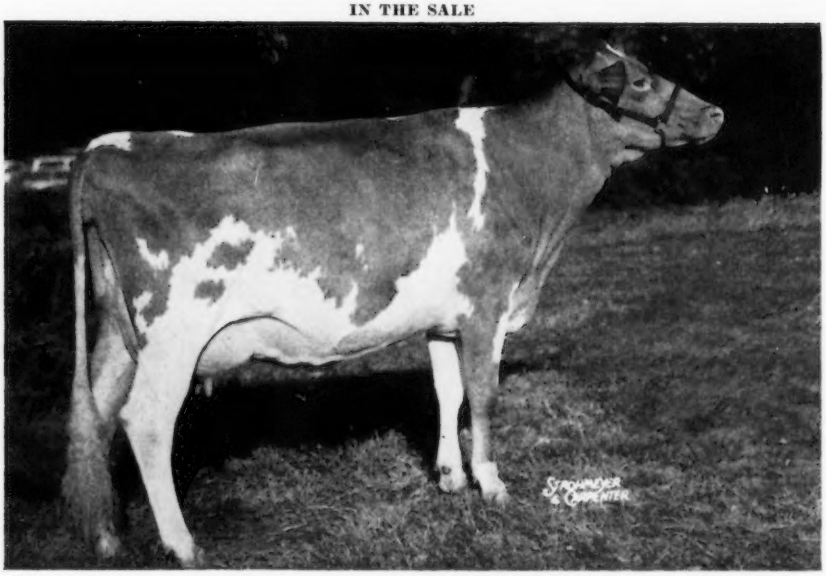

McDONALD FARMS MISS AMITY

Excellent '61, Excellent Mammary System

1st Dry 2-year-old, Empire Show, 1959, 1st 2-year-old, N.Y., Royal, National, 1959. All-American 2-Year-Old, 1959. 1st 3-year-old, N.Y., 1961. Bred December 20, 1961 to High Meadows Jolly Waterloo, All-American Sr. Yr., 1960, All-American 2-year-old, 1961. **His first 2 daughters were All-American and Res. All-American Heifer Calves, 1961. A full brother to Jolly Waterloo, High Meadows Jolly Lafayette, born July 30, 1961 is in the sale.**

9475—497—Sr2HIR—305—2x made while on show circuit. Then right back without a rest period she made 10350—580—Sr3HIR—305—2x. Now on retest, 5740—268—Sr4HIR—2x in 125 days.

MISS AMITY is the dam of 3 sons that include McDONALD FARMS REGAL ENVOY, born February 24, 1961. He is also in the sale. A son of Jolly Waterloo (see Back Cover, December 23, 1961 Journal).

MISS AMITY is by **McDonald Farms Premier,** ★ GOLD STAR SIRE ★, a son of McDonald Farms S. Marguerite (E 4 times), double GOLD STAR DAM in Canada, 5 daughters, 6 sons, 2 are GOLD STAR. **MISS AMITY** is out of **McDonald Farms King's Kindness** (VG 3 times—**Excellent Mammary System**), 16709—828—8yrs—365C—3x, 12487—562—12HIR—305—2x, 7 tested daughters. Next Dam: McDonald Farms Donita (E '47 '48—**Excellent Mammary System**), 13493—770—AA—365C—3x, 10045—534—10yrs—305C—2x, 5 sons, 5 daughters. Next Dam: Coronation Monita, 13959—640—A—365—3x, 4 PR sons, 2 tested daughters both over 700 lbs. fat, 1 E—1 VG. Next Dam: Green Meadow Monita. **See page 418, March 23, 1962, Guernsey Journal for pictures of Miss Amity and her 4 nearest dams.**

Two More Tops For This Great Sale

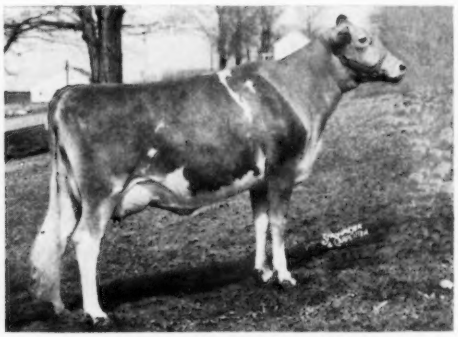

WANDERING BROOK J.V. GOLDIE

Born September 10, 1958
VG (88% as a 2-year-old), VG '62 (89% when dry).
10670—578—Jr2DHIR—305—2x

Sire: **McDonald Farms Jolly Val**
A daughter topped the 1961 McDonald Sale and went to Ansmil Farms.
★ GOLD STAR SIRE ★
10 daus., 11 rec. av. 10404—525—M.E.—305—2x, 12 cl. av. 86.8%.

Dam: **Douglaston Challenger's Goldie**
Very Good 3 times including '62
6 good records include
10054—533—5HIR—307—2x
11010—552—6DHIR—305—2x
12620—625—7DHIR—305—2x

Next Dam: Douglaston Clifford's Angeline, 13764—699—6yrs—365C—3x, 3 tested daughters.

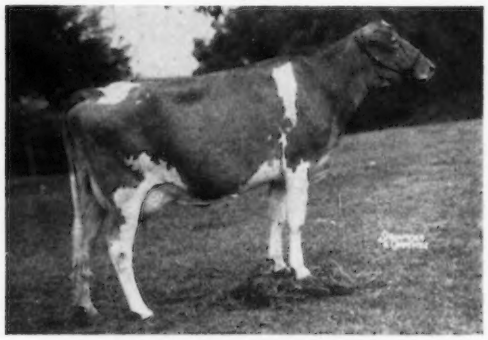

ROCKINGHAM CHIEF'S DESIGN

Born November 15, 1957
Calved March 15, 1961 and again March 16, 1962 with bull calves.
12170—599—Jr3DHIR—305—2x

She is presently milking 75 lbs. and is a member of the All-American Sr. Get of Sire, 1961.

Sire: **Moreau Farms Chief**
He sire of the only 5 times All-American Aged Cow of the breed.

Dam: **Ben Tulloch Design Rose**
12271—708—Jr2—365—3x
A daughter of Klondike Predictmost's Design, he by McDonald Farms Predictmost, a son of Coronation Monita (same female line as Miss Amity — above).

THE MERRYMAN COMPANY — — SPARKS, MARYLAND

TELEPHONE — PRescott 1-4321

SELLING

TWO FRESH COWS — BOTH DOUBLE UP ROYAL PIPER BLOOD

A DAUGHTER and GRANDDAUGHTER of LE PIPER

Tennessee State Sale — Fairgrounds, Nashville — Saturday, April 28

Walker Farms Le Pi Bopeep, VG '59

Dropped November 1, 1955

9992—450—5yrs—HIR—305—2x

Sire: **Walker Farms Le Piper**
A consistent show winner — Sr. & Gr. Ch., Texas, 1955, 1956. 47 tested daughters, 35 classified (12VG—20D), include Walker Farms Le Pi Cherry, VG '59, 12668—639—5yrs—HIR—305—2x. Le Piper is out of McDonald Farms Le Namesake ($7,600), VG 5 times, 13130—585—7yrs—365—3x, 1 summarized son, 2 tested daughters.

Dam: **Walker Farms Maestro's Babe,** VG '50
9807—479—Jr4—305C—2x. 9124—418—11yrs—HIR—305—2x. Dam of 3 tested daughters — ALL CLASSIFIED ABOVE THE LINE.

Walker Farms Hale Luster

Dropped August 11, 1958

Sire: **Walker Farms Splendor**
A son of Foremost J. C.'s Crown, and out of Walker Farms Piper Hale Spot, VG 4 times, 6 records include 13173—639—Jr2—365—3x, 1st 3Yrs., Tenn., 1st & Res. Ch., Texas, 1955.

Dam: **Walker Farms Le Pi Lela**
By Le Piper, and out of McDonald Farms S. Lorella ($2,200), VG '57, 10838—569—Jr2—365C—3x, dam of 5 tested daughters.

THROUGH LE PIPER, THESE COWS CARRY THE EXCELLENT MELODY FAMILY BLOOD, PLUS THE GOLD STAR INHERITANCE OF THE GREAT BROOD COW, DOUGLASTON LADY AUGUSTA. THEY ARE BRED RIGHT — WE RECOMMEND THEM. BOTH WILL BE FRESH AND SELLING OPEN.

WALKER FARMS

In the heart of the Mississippi Delta two miles
STONEVILLE

Northwest Junction U.S. Highways 61 and 82
MISSISSIPPI

OUR CONSIGNMENT — AN EXTREMELY WELL-BRED BULL CALF . . .
2 BRED HEIFERS

Tennessee State Sale, Fairgrounds, Nashville — Saturday, April 28

Gold Breeder 1961

THE BULL ▶ **A VISCOUNT Son Out Of A Class Leading Daughter Of A GOLD STAR SIRE**
His Three Nearest Dams Are All EXCELLENT.

GRAIN MEADOW V. RON —Dropped July 20, 1961

His Dam's Dam

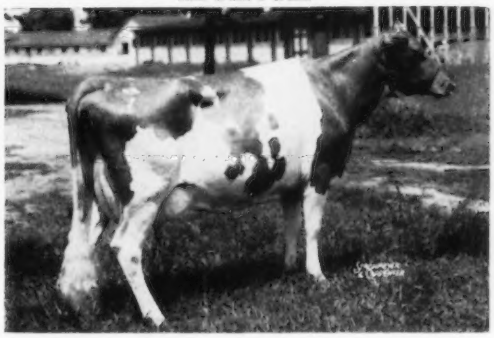

Sire: **Henslee Farms Viscount,** our double grandson of **Virtue of Aldarra** ($5,800), E '56, *17977—*883—5yrs—365C—2x. The first 8 VISCOUNT daughters classified averaged 85.3% . . . several have milked up to 55.6 lbs. He sired the 1st Jr. Get, Ind., 1960.

Dam: **Grain Meadow B. Rhoda,** E '61 (91.5)
12170—*710—Sr2DHIR—305—2x
By Yellow Creek R. Beacon, GOLD STAR SIRE.

<— Next Dam: **Rhoda of Breezy Inn,** E '57 '58
9363—514—6HIR—365—2x
Sold in 1954 for $3,000.

IF YOU ARE LOOKING FOR A SIRE TO INCREASE TYPE AND PRODUCTION, CONSIDER V. RON . . . NOW READY FOR LIGHT SERVICE.

THE BRED HEIFERS . . . Both daughters of **Yellow Creek Bft. Gypsy Boy,** he by Yellow Creek Jewel Supreme, GOLD STAR SIRE, and out of Yellow Creek Gypsy Maid (E twice), GOLD STAR DAM.

GRAIN MEADOW G. SYLVIA — Dropped December 16, 1959. Out of **Grain Meadow Confident Ruby,** 11118—579—Jr2HIR—341—2x, on DHIR retest with 12140—610—2x in 307 days. G. SYLVIA was pasture-bred and is due in May to the service of **Grain Meadow V. Leader,** a Viscount son of Fairlawn K. Flirt, 12604—806—6HIR—309—2x.

GRAIN MEADOW G. CONTENT — Dropped January 22, 1961. Out of **Grain Meadow Chum's Content,** 9 records include 11285—637—8HIR—297—2x. G. CONTENT is due June 24 to the serivce of **Viscount.**

Farm located 2 miles west and 2 miles south of Greentown, Ind. Tel. MA 8-3319

GRAIN MEADOW GUERNSEY FARM

Walter L. Young & Son (Owners) Ed Sizemore (Herdsman) **R. R. 1, Greentown, Indiana**

OUR CONSIGNMENT . . .

Tennessee State Sale, Fairgrounds, Nashville, Tennessee — Saturday, April 28, 1962

Housley's T. Mona (Vacc.) — Dropped September 9, 1958

Classified VERY GOOD '61

9797 — 475 — Jr2 — HIR — 305 — 2x

Her Sire's Full Sister

LushAcres Boswell's Beryl, VG '56
14157—720—Jr3—365—3x
3 tested daughters

Sire: **LushAcres Boswell's Tycoon**
24 daus., 48 rec. av. 9966—469 (M.E.—305—2x), 31 cl. av. 81.5%. By Horse Shoe Conrad's Boswell (GOLD STAR **Melba** blood), out of Aldrich Farm Balkis, 3 outstanding records include 16358—856—7yrs—365C—3x, dam of 2 summarized sons, 1 tested daughter.

Dam: **Shoal Fall's Donna Davida**, VG '55, '57
3 records include
8786—469—Jr2—365—1090 T.M.
A daughter of Bryn Du Maxim Dodsworth.

Next Dam: **Riegeldale McK Becky**, VG twice
4 records include
11505—566—7yrs—365—3x
Sold in 1946 for $2,000
5 tested daughters

T. MONA freshened in March, and will be selling open.

Lee Housley and Family
Tel. HOward 2-2020
Route 1, Riceville, Tennessee

RIDGEWAY FARM

WE ARE CONSIGNING . . . A THOROGOOD DAUGHTER WHOSE 3 NEAREST DAMS ALL CLASSIFIED VERY GOOD

Tennessee State Sale — Saturday, April 28 — Nashville, Tennessee

HARMON'S MARGO LISMORE (Vacc.)

Dropped May 12, 1957 Selling open.
8763—406—Sr2HIR—305—2x, 8866—385—Sr3HIR—305—2x
Calved February 27, 1962, milking 56 lbs., 1299 M, 72 F in 23 days.

A daughter of **Bayville Adam Thorogood**, he by Southampton Maxim, 105 daus., 261 rec. av. 9999—478 (M.E.—305—2x), 56 cl. av. 82.2%. She is out of **Harmon's Kit's Lismore**, VG '57, 9574—469—Sr4HIR—305—2x, a daughter of Bayville General Kit (half-brother to a GOLD STAR SIRE), out of Harmon's Rex's Lismore, VG '59, 9879—445—7HIR—305—2x.

Her Dam's Half-Sister

Harmon's Kit's Pearl
Sold in the 1959 Tennessee State Sale for $1,000 . . . tied for second high of the sale.

Her Sire's Dam

Bayville Levity Margo, VG 4 times, 13415—631—Sr2—365C—3x, 11218—505—5yrs—305—3x, 11813—532—10HIR—365—2x, 4 tested daughters.

PLAN NOW TO BE AT NASHVILLE ON APRIL 28.
LISMORE WILL MAKE A VALUABLE ASSET TO YOUR HERD

Harmon's Guernsey Farm

Breeding Stock For Sale — Visitors Always Welcome
HIR — DHIA — T. B. Tested — Calfhood Vaccinated — Bang's Accredited
Farm located 2 miles N of Greenville on Balleyton Rd. to farm sign, then left 1 mile to end of Road.
Robert N. Harmon & Son (Haynes) Owners Tel. MElrose 8-5917 **Greenville, Tenn.**

OWEN'S PLACE GUERNSEY FARM — Bremen, Indiana

Consigns Three Head To The Spring Sales

Tennessee State Sale
April 28 — Fairgrounds, Nashville

OWEN'S PLACE CHIEF'S TINA
Born October 12, 1957
8490—452—Jr2DHIA—357—2x
8463—369—Jr3HIR—305—2x
Classified VG (88)

Just freshened and milking 48-50 lbs. Tested 5.5%. This cow is sure to please you. She is one of the best. Her full sister is making 700 lbs. fat as a Jr2—365—2x.

26th Mid-West Invitational Sale
April 30 — Lakewood Farm
Wauconda, Illinois

OWEN'S PLACE C.B. ELSA (Vacc.)
Born December 26, 1959
Sire: **Colby's Bobby**
Dam: **Owen's Place Princess Eloise**
10288—498—Jr2HIR—365—2x
Due July 26, 1962 to **Yellow Creek Noble Chief** — Gold Star Sire

Tina's Paternal Sister

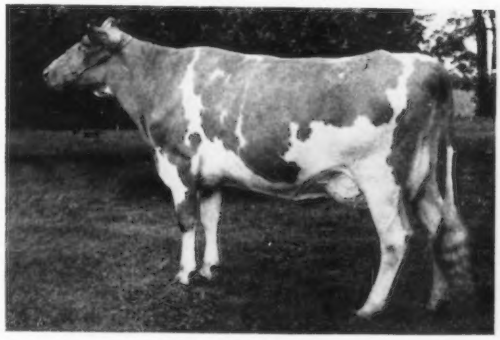

Owen's Place C. Cherry
*16473—686—Sr2HIR—305—2x
National Class Leader in milk.

Michigan State Spring Sale
May 5 — Fairgrounds, Kalamazoo

OWEN'S PLACE COLBYS TREVA (Vacc.)
Born February 16, 1960
Sire: **Colby's Bobby**
Dam: **Owen's Place Princess Trinket** (VG)
11216—520—Jr2HIR—365—2x
13366—610—Jr3HIR—305—2x
Due September 29, 1962 to **Yellow Creek Noble Chief.**

For more information write Robert Staner, R.R. 2, Bremen, Indiana.

Consigned... **A TOP BRED HEIFER . . . By A GOLD STAR SIRE, Out Of An EXCELLENT Dam, And Half-Sister To Our CLASS LEADER**

TENNESSEE STATE SALE — April 28, 1962 — NASHVILLE, TENNESSEE

TURMAN MAGAR MINNIE (Vacc.) — Dropped March 15, 1960

Her full brother is for sale here at the farm.

Sire: **Langmeadow Magar,** GOLD STAR SIRE, he by Flying Horse Master's Monarch, ★ GOLD STAR SIRE, and out of Langmeadow Agnes, GOLD STAR DAM. ★

Her Maternal Sister

Turman's Farley's Mimi
Very Good '59
*15394—*758—Sr2—365—2x
4th MILK, 5th FAT when made

Her EXCELLENT Dam

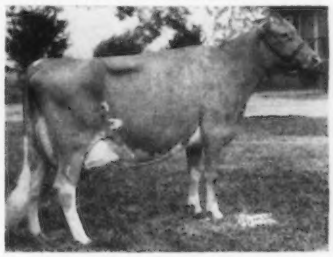

Flinco Farms Prediction's Mimi
Excellent '54
15830—821—7yrs—365—2x
1st 2 Yrs., Sr. & Gr. Ch., Miss., 1954

Her Sire's ¾ Sister

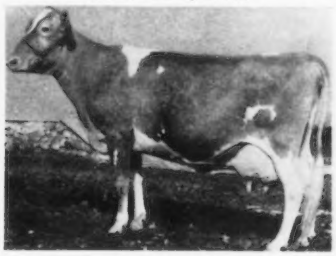

Langmeadow Minnie
Excellent 4 times
★ GOLD STAR DAM ★
6 Class Leading records and holder of the breed's highest butterfat record.

MINNIE is due June 25, to the service of **Turman's N.B. Honeycomb** (Turman King's Naughty Boy—Curtiss Candy Butterhoney, 11397—533—Sr4HIR—305—2x, Honorable Mention All-American Senior Yearling, 1954).

HERE IS AN OUTSTANDING HEIFER THAT TRACES DIRECTLY TO THE GREAT GOLD STAR ROYAL ROSE FAMILY ON TOP, AND COMES FROM A FEMALE LINE OF EXCELLENT TYPE AND HIGH PRODUCTION INHERITANCE . . . SHE WILL BE A VALUABLE ADDITION TO YOUR HERD.

Visitors Welcome

RAY TURMAN, Owner
ED LOONEY, Herdsman

We have for sale, at the farm, a maternal brother to Turman Magar Minnie (in sale, above). He is by V. Fame.

Turman Farm
Horn Lake, Mississippi

MAY 3

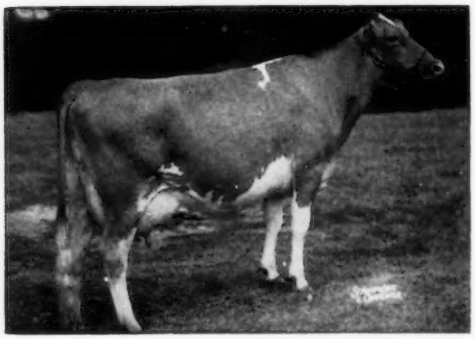

Her Son Selling — **Golden Harvest Monarchs Coleen** (E) 5 times). 5 good records include *11922—*651—Jr2HIR—305—2x, former Class Leader, 12522—732—Jr3HIR—365—2x.
She is the dam of **GOLDEN HARVEST F CONSUL,** born November 12, 1960. 7 nearest dams average 13494—833. A son of **Wilgorlan Farms Successor,** he a full brother to Wilgorlan Farms Success (E 5 times), Res. All-American Aged Cow, 1954. 7 records include 14582—846—10HIR—365—2x. **See page 406, March 23, 1962, Golden Harvest advertisement.**

Her Son Selling — All-American — Excellent. **Applebrook Prediction Carla** (E '59). 5 good records, now on retest averaging 70.75 lbs. per day in 132 days, 13340—642—6DHIR—305—2x. Records made on show circuit. All-American Jr. Yr., 1955, member All-American Best 3 Females, 1957.
She is the dam of **APPLEBROOK FAME'S CORPORAL,** born October 26, 1961. Sire: **Henslee Farms V. Fame.** Noted sire of Milk and good udders as evidenced at the National. Corporal's 7 nearest dams average 15475—768. 4 E, 3 high VG. **His maternal brother went to NYABC for $1,700 and topped our 1961 Sale.**

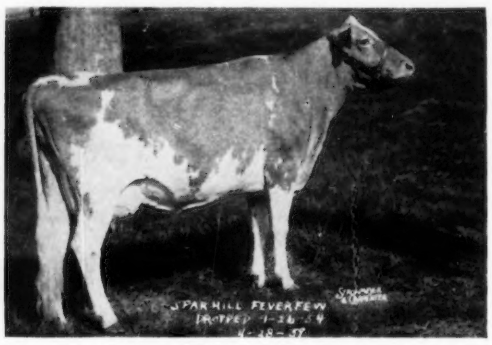

Her Son Selling — **Spar Hill Feverfew** (E 4 times). 4 records include 10533—630—Jr3HIR—365—2x, 10760—604—5DHIR—305—2x. She is dam of **SPAR HILL JOLLY LANCER,** born July 19, 1961. 7 nearest dams average 13158—700. A son of **McDonald Farms Jolly Vern,** ★ GOLD STAR SIRE ★. His full brother, Spar Hill Jolly Designer, is in service at Spar Hill Farm.

13th SIRE & BRED HEIFER SALE

Eastern States Exposition Grounds

West Springfield, Mass.

20 YOUNG BULLS — 30 BRED HEIFERS

(Details and photos next issue)

MOST FABULOUS ARRAY OF OUTSTANDING YOUNG SERVICE AGE SIRES EVER GATHERED TOGETHER . . . as follows:

*__GOLDEN HARVEST FARM,__ Bridgewater, Conn.
Frazier W. McCann
*__HANOVER HILL FARMS,__ Yorktown Heights, N. Y.
Henry I. Christal
*__APPLEBROOK FARM,__ West Chester, Pa.
Col. Charles P. O'Connor
*__McDONALD FARMS,__ Cortland, N. Y.
Cornell University
*__HIGH MEADOWS FARM,__ Lafayette, N.Y.
Henry C. Venier
__ROSENDAHL FARM,__ Hoosick Falls, N.Y.
John E. Calhoun & Sons
*__SILVER MT. FARM,__ Millerton, N.Y.
Ethel N. Payne
*__MULHOCAWAY FARM,__ Rosemont, N.J.
Lloyd B. Wescott
*__WOODACRES FARM,__ Princeton, N. J.
Atherton W. Hobler
*__DEERSHORN FARM,__ Sterling Jct., Mass.
Vernon D. Mudgett
*__WANDERING BROOK FARMS,__ Tully, N. Y.
Stanley E. Murphy
*__NORTH FARM,__ Bristol, R.I.
Est. Clifford A. McBride
*__EDGEWOOD FARM,__ No. Andover, Mass.
Est. Abbot Stevens
*__HOMINY HILL FARMS,__ Colts Neck, N.J.
Henry D. Mercer
*__LISETER FARM,__ Newtown Square, Pa.
Jean L.A. duPont
*__SPAR HILL FARM,__ Chadds Ford, Pa.
Harold S. Schutt
__CHEDCO Farm,__ Berlin, Mass.
Charles E. Cotting
__PINE VISTA FARM,__ West Willington, Conn.
Gilbert R. Farrington
*__GREAT ELM FARM, INC.,__ Dover, N.H.
A. J. Young, Pres.
*__IDEAL GUERNSEY FARMS,__ Augusta, N.J.
Jacob Tanis & Sons
*__NYALA FARM,__ Greens Farms, Conn.
Fred T. Bedford
__BREN BERN FARM,__ Stepney, Conn.
Eunice Bernhard
__ATTEBROC FARM,__ Millbrook, N.Y.
Roger H. Corbetta
*__BELLE TERRE FARMS, INC.,__ Freehold, N.J.
Robert S. Smith, Pres.
__ALFALFA FARM,__ Topsfield, Mass.
Mr. & Mrs. Joseph Mass
__GAYVIL FARM,__ Charlton City, Mass.
Mrs. George B. Wells
__GRASSLAND FARM,__ Salisbury, Conn.
David Sibbald
__ELM CREST FARM,__ Alfred, Maine
Malcolm W. Roberts

*Denotes bulls too. Photos next issue.

Her Son Selling

Fairlawn Prince's Milkmaid (VG twice)
11497—674—Sr3—305—2x, 11114—658—Sr4—305—2x, 1st 2-year-old, Topsfield, 1956. Next Dam: Riegeldale Melba's Dairymaid (VG), 10442—575—5yrs—305—2x. Sold at private treaty for $16,000. ☆ GOLD STAR DAM ★. 2 PR sons, 7 tested daughters, 6 VG 1 D. Milkmaid is the dam of —

NORTHERN L. HERMES MILKMAN
Born September 20, 1961
14 nearest dams average 15634—822.

Sire: **Langwater Hermes** ($7,500)
He a full brother to LushAcres Hermes' Quest, E 4 times, 17529—*1104—Jr4—365C—3x, 3 times an All-American.
Milkman's dam is a maternal sister to Fairlawn K. Dairy King. 8 milking daughters, 2 E, 6 VG, for an average of 88.2%.

For catalogs write

DUNN & HARWOOD, CORDAVILLE, MASS. . . . Sales Managers (Tel: HUntley 5-0714)

SELLING

TWO **CASCADE** DAUGHTERS

PACIFIC NORTHWEST GUERNSEY CLASSIC

Gold Star Breeder 1960-1961

Thursday, May 3, 1962 — **Fairgrounds, Boise, Idaho**

RIVERVIEW CASCADE'S DALE
Dropped September 15, 1959
On HIR test as a Jr2-year-old. Will be bred before sale time to **Illeta's Prince.**

RIVERVIEW CASCADE'S DELANNA
Dropped May 10, 1960
Due September 3 to the service of **Illeta's Prince.**

Their GOLD STAR SIRE — From The Heart Of Our COLORFUL Family
★ **Riverview Cherub's Cascade** ★
36 daus., 55 rec. av. 10777—5.0%—541 (M.E.—305—2x), 43 cl. av. 83.7%.
A grandson of **Valley Gem Colorful,** GOLD ★ DAM.

Their Sire's Dam: **Riverview General's Mindella,** E '53 '55. 7 records include: 10280—560—Jr3—305C—2x. Sold in 1954 for $4,000. 1st 3 Yrs., W. Wash., 1953. Dam of Riverview B.C. Carita, VG 4 times, 4 records, all over 600 lbs. fat, include 13015—690—5HIR—305—2x, **full sister to CASCADE.**

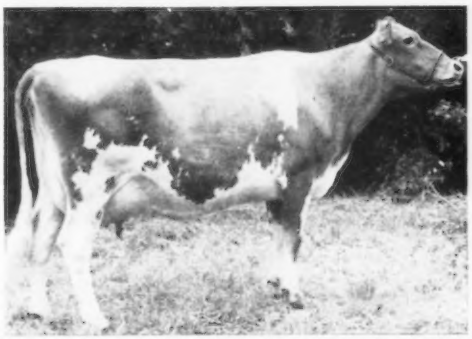

Their Service Sire's Dam: **Riverview Princess Illeta,** E '59 '61. 13971—*806—Sr2HIR—365—2x, 14432—814—Sr3HIR—2x in 321 days (still on test). 1st 2 Yrs., W. Wash., 1959. Grand Champion, Evergreen Classic, 1961. Dam of **Riverview Illeta's Prince** (service sire to both DALE and DELANNA) that sold in 1961 for $6,800. Prince is by the GOLD STAR SIRE, Nyala Ermine's Bonanza.

Dale's EXCELLENT Dam: **Riverview General's Madame,** E 4 times, 8 good records include: 13780—720—9HIR—305—2x, 14166—664—11HIR—305—2x. On HIR test again at 14 years. Dam of **Riverview Cascade's Della** ($2,100), VG '58, 10834—582—5yrs—305—2x, **full sister to DALE.**

Delanna's Maternal Sister: **Riverview Princess Imogette,** VG '59. 9380—542—Jr2HIR—305—2x. Both DELANNA and IMOGETTE are out of **Price's Golden Mazie,** VG '52 '53. 9 records include 8355—545—Sr4HIR—294C—2x, 9320—554—8HIR—305—2x. Dam of 3 tested daughters that also include DELANNA's **full sister, Riverview Cascade's Donna,** 9632—476—Jr2—HIR—305—2x, granddaughter of Mazie of Chicona.

TWO OUTSTANDING REPRESENTATIVES OF OUR BREEDING PROGRAM, RICH IN PROVED GOLD STAR INHERITANCE. THE CALVES THEY ARE CARRYING WILL BRING IN ANOTHER **COLORFUL** CROSS, PLUS THE BLOOD OF THE GREAT **ERMINE** FAMILY.

GEORGE M. DYNES

RIVERVIEW FARMS

GOLDEN GUERNSEY

Route 4, Box 246

Mount Vernon, Washington

(Skagit County)

COMBINE BUSINESS WITH PLEASURE

Plan Now To Come To The PACIFIC NORTHWEST . . . Attend This Sale . . . Then Go On To Seattle For A Visit To The **Spectacular, Interesting, And Educational, Century 21 Exposition.**

WE ARE CONSIGNING A VERY GOOD **BOND'S DEFENDER** WITH A DOUBLE CROSS TO THE **BONNIE JEAN** FAMILY

Pacific Northwest Guernsey Classic — May 3 — Fairgrounds, Boise, Idaho

VALLEY VIEW DEFENDER'S FLUTE, VG '58 '61
Dropped January 16, 1955. Selling open.

An EXCELLENT Half-Sister

Valley View Defender's Melody, E '61
1st 3 Yrs., Sr. & Gr. Ch., 1st Best Uddered 3-Year-Old, P.I.E., 1961.

Herself

10732—668—Sr3HIR—336—2x
10935—668—Sr4HIR—343—2x
12740—653—6yrsDHIA—322—2x

FLUTE is by **Wandamere Bond's Defender,** a show bull and sire of show winners. His Senior Get placed 1st at Oregon, 1957, 1958, 1959, P.I.E., 1959. He combines ANSON—DOUGLAS blood, plus the BONNIE JAN family. He is out of Ivy Oak Peggy's Petal, VG twice, 15625—876—Jr4—365—3x, 16315—861—5yrs—365—3x. FLUTE is out of **Valley View Builder's Flute,** a VG daughter of Wandamere Jean's Builder, he out of Wandamere Bonnie Jean, 14220—682—Jr2—365C—3x — **head of one of the top cow families of the Northwest.**

Stock For Sale — Visitors Always Welcome

Rebob Dairy

Robert M. & Barbara J. Howard — **1745 Highland Ave., Grants Pass, Oregon**

Our CONSIGNMENT . . . PACIFIC NORTHWEST GUERNSEY CLASSIC
May 3, 1962 — Boise, Idaho

A **JASON** OUT OF A DAUGHTER OF **LUDLOW** . . . 3 CROSSES TO **NOVELTY'S KNIGHT**

★ **Her Pedigree Glitters With GOLD STARS** ★

TIDELAND JASON'S ADELLA (Vacc.) — Dropped August 3, 1960
Due October 3 to **Bayville Royal Astor,** the Junior Champion Bull, A.R.E., 1961. A son of Bayville Royal Leslie, and out of Bayville Margaret Jollity, VG '58 '60 10379—498—Sr4HIR—305—2x (The EXCELLENT Jolice family).

Gold Breeder
1959-1960

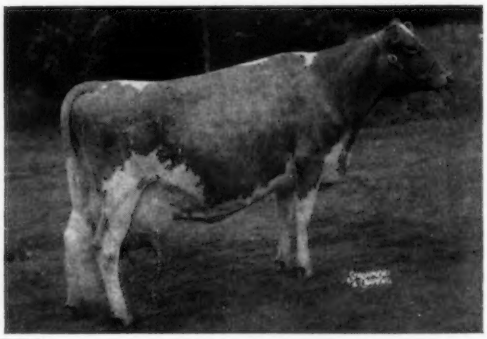

Sire: **Cla-ore Bonanza's Jason**
A double grandson of **Chicona Novelty's Knight,** GOLD ★ SIRE, and a double great grandson of **Bessie of Cla-ore,** GOLD ★ DAM.

Dam: **Tideland Ludlow's Ardela,** VG '56
10982—652—Sr3—305C—2x, 10545—597—Sr4—305—2x. A daughter of Cla-ore Knight's Ludlow, GOLD ★ SIRE, and out of Tideland Lad's Ardene, VG '57, 12983—765—10HIR—365—2x, half-sister to a GOLD ★ DAM.

The **JASONS** HAVE **PRODUCTION, TYPE** AND **SALES APPEAL.** His first 5 daughters, one a Class Leader, have an actual average of 10892—609, 7 classified daughters average 83.1%. A JASON topped the 1960 Oregon Sale at $1,100. Another JASON, **Tideland Jason's Ann** (FULL SISTER TO ADELLA), sold in the 1960 Washington Sale for $900.

ADELLA REPRESENTS OUR BEST . . . BUY HER SALE DAY AND ADD THIS POPULAR GOLD STAR BREEDING TO YOUR HERD.

H. B. HOWELL, Superintendent
SYDNEY W. PRYOR, Herdsman

JOHN JACOB ASTOR EXPERIMENT STATION
OREGON STATE UNIVERSITY
ASTORIA, OREGON

COMBINE BUSINESS WITH PLEASURE

Plan Now To Come To The PACIFIC NORTHWEST . . . Attend This Sale . . . Then Go On To Seattle For A Visit To The Spectacular, Interesting, and Educational, Century 21 Exposition.

AND HERE WE HAVE . . . IDAHO GUERNSEYS

A YOUNG COW STRONG IN NORMINE BLOOD WILL REPRESENT OUR HERD

At The Pacific Northwest Guernsey Classic

Thursday, May 3, 1962 — **Fairgrounds, Boise, Idaho**

GRASSE FLATS B VERONA (Vacc.) — Dropped January 21, 1960

Due to freshen late in March . . . will be selling open.

A BELMONT Daughter
Half-Sister To VICKIE — She Dam Of VERONA
And VERONA'S Sire

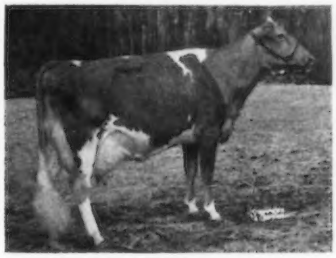

Sire: **Grasse Flats C Basil**
A double NORMINE cross. By Westlynn Norlad's Chief, out of Vickie (below).

Dam: **Belmont Vickie of Grasse Flats**, VG '59
9940—504—Jr3DHIA—276—2x
10000—515—Jr4DHIA—299—2x
9230—455—5DHIA—339—2x
10840—545—6DHIA—288—2x
A daughter of Prestdale Phyl's Belmont (Claudesta Phylman—Baker View Bellamy, 15114—760—5yrs—365C—2x).

VERONA carries 3 crosses to **Marymoor Normine**, E 4 times, 11665—583—5yrs—305C—2x, a great brood cow that heads the breed's only family of 5 generations of EXCELLENT cows.

Princess B. of Ottendale
E '59 '60 (92)
10127—575—Sr2—305C—2x
10503—578—Jr4HIR—365—2x
11468—635—5HIR—305—2x
14003—709—6HIR—305—2x

Jr. Ch., W. Idaho, 1954. 1st 4 Yrs. (Dry), I.D.S., 1957.

GRASSE FLATS FARM — Route 2 — New Plymouth, Idaho

Walker F. LaCrone, Owner — Phone 4442 — Farm is located 1¼ miles Northeast of New Plymouth

---

SELLING . . . AN ALL-WESTERN NOMINEE

Pacific Northwest Guernsey Classic

Boise, Idaho — **May 3, 1962**

COMBINES THE BLOOD OF **ERMINE** AND **NORMINE** . . . TWO OF THE BREED'S GREAT BROOD COWS

The TOP Side . . . GOLD STAR Ermine Family

A daughter of the GOLD STAR SIRE, **Nyala Ermine's Bonanza**, 38 daus., 97 rec. av. 11483—5.0%—569 (M.E.—305—2x), 42 cl. av. 85.9%. He by a son of a GOLD STAR DAM, and out of Fairlawn Peerless Ermine, GOLD STAR DAM (VG 3 times), 5 records average 15053—748, 6 summarized sons — 2 GOLD STAR, 5 tested daughters — 1 E, 3 VG.

The BOTTOM Side . . . EXCELLENT Normine Family

She is out of **Dusty Gulch's Millie**, a daughter of Dusty Gulch's Ultra Maxine. 10380—581—6DHIA—329. Through her sire, Millie traces directly to Marymoor Normine, E 4 times, 11665—583—5yrs—305C—2x, **head of the breed's only family of 5 generations of EXCELLENTS.**

LEMHI BONANZA'S MILL
Dropped January 27, 1960. Junior Champion, Eastern Idaho State Fair, 1961. **Nominated All-Western, 1961.** MILL was pasture-bred and is due just before the sale — **selling open.**

Harold Gilpin
Salmon, Idaho

LEMHI GUERNSEY FARM

CONSIGNED . . . An EMBLEM Daughter Rich In Proved GOLD STAR Inheritance, Plus The Blood Of The NORMINE Family

Pacific Northwest Guernsey Classic—Fairgrounds, Boise, Idaho—May 3, 1962

LINCREST EM BONBON (Vacc.)

Dropped November 25, 1959. Fresh in April — selling open.

By **Yellow Creek King's Emblem**, sire of Yellow Creek Jewel Supreme, GOLD STAR SIRE. She is out of **Lincrest Sparkling Bonnie**, a VG daughter of Claudesta Sparkman (the NORMINE family — 5 generations of EXCELLENT cows). Next Dam: Lincrest Andy's Bonita, VG '59 '60, 10528—448—5HIR—305—2x.

Her Sire's Full Sister

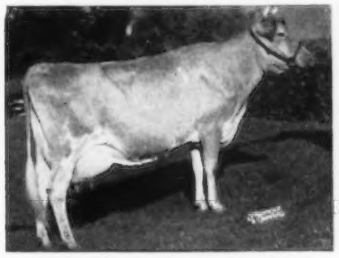

Yellow Creek King's Bea, VG 3 times
★ GOLD STAR DAM ★
5 records, 2 Class Leading, include 14075—*812—5yrs—305C—2x. Dam of 4 summarized sons — 3 GOLD STAR, 2 tested daughters — both VG, both Class Leaders.

Half-Sister To Sparkman —
He Sire Of BONBON'S Dam

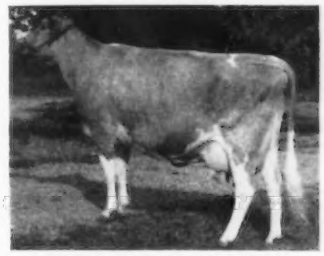

Westlynn Dolly Dimple, E 4 times
6 records include:
15575—726—7HIR—365—2x
14040—655—9DHIR—305—2x
Sold in 1957 for $2,750

TRIPLE L. & LINCREST GUERNSEYS — Route 1, Parma, Idaho

L. L. and R. L. Lincoln — **R. L. Lincoln**, Herdsman

2 HEAD — **A Cow With A Double Normine Cross . . . A Bred Heifer, Due To The "GOLDEN MILK" Bull, By ROSE VALENCIAN and Out of A Daughter of A GOLD STAR SIRE.**

Consigned . . . PACIFIC NORTHWEST GUERNSEY CLASSIC

Thursday, May 3, 1962 — Fairgrounds, Boise, Idaho

WINACRES FLORIE (Vacc.)

Dropped April 24, 1959

Sire: **Westlynn Dairylad,** a son of Prestdale Phyl's Wonder, out of Westlynn Dolly Dee. VG 3 times. 9 records include 11949—627—Jr4—HIR—365C—2x.

Her VERY GOOD Dam

Westlawn Bond Flora, VG '60
4 records include:
11756—583—5HIR—305—2x
13120—649—6DHIR—305—2x

FLORIE freshened in February and will be selling open. She traces directly, top and bottom, to MARYMOOR NORMINE, **head of the breed's only family of 5 generations of EXCELLENTS.**

WINACRES V. JOSIE (Vacc.)

Dropped July 1, 1960

Due August 10, 1962 to the service of **Henslee Farms V. Fame,** Half-sister to Kay-Ron Valencian Doris, E '61, *17885—*925—Sr4HIR—357—2x, **top selling female at public auction during 1961.**

HERSELF

Combines the blood of two great GOLD STAR cow families, LAKE LOUISE KNIGHT'S TULIP — FLYING HORSE ROYAL ROSE.

Sire: **Lake Louise Rose Valencian,** a son of Lake Louise Anthracite's Patsy, E twice, 5 records average 15375—783.

Dam: **Winacres Lad's Jessie**
11150—603—Jr3DHIR—305—2x
A daughter of Winacres Sunshine Lad, GOLD STAR SIRE.

VISITORS ALWAYS WELCOME

WINACRES GUERNSEY FARM A. WINTERS & SONS **ROUTE 3 — Wapato, Washington**

A VERY GOOD MONARCH DAUGHTER SELLING

Pacific Northwest Guernsey Classic — Boise, Idaho Thursday, May 3, 1962

DAN'S MARVELA ROBERTA, Very Good '61

Dropped July 15, 1957
8440—427—Jr2DHIR—305—2x. On DHIR retest.

Sire: **New Haven Beauty Monarch,** a Graysmarsh C. F. Brakeman son of the Class Leading cow, Delphi Dell Lucky Marvela, VG 3 times. 8 records include 14393—666—7HIR—365—2x. 14190—629—9HIR—365—2x. The first 3 MONARCH daughters to be classified were ALL ABOVE THE LINE (2 VG, 1 D).

Her Sire's Half-Sister

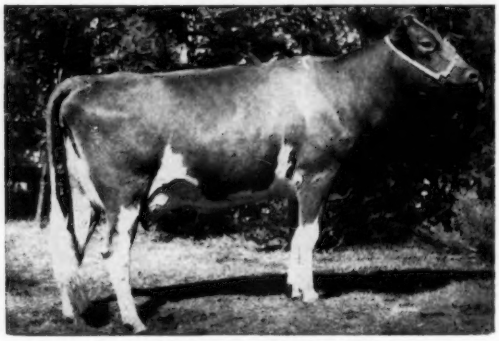

New Haven Beauty Florence, VG '61
4 good records include:
10992—611—5HIR—297—2x
1st 2 Yrs., W. Wash., 1957, 1st 3 Yrs., W. Wash., 1958. Sold in 1958 for $1,000.
Dam of **Graysmarsh Noble Flossie,** Res. All-American Sr. Yrlg. Heifer, 1961.

A Double Cross To This Excellent Cow

Dorien's Lilly, E '50
11241—513—5yrs—305—2x
14236—632—6yrs—365—2x
Sold in 1946 for $4,700.
1 summarized son, 4 tested daughters.

Dam: **Dan-Dor Lilly's Reba,** VG '58, 8354—447—Jr2HIR—335—2x, a half-sister to Lucky Marvela (above), both being sired by Lilly's son, Delphi Dell Lilly's Lucky, 41 daus., 103 rec. av. 9916—5.1%—502 (M.E.—305—2x), 42 cl. av. 81.6%.

CONSIDER ROBERTA FOR YOUR HERD . . . SHE WILL BE FRESH AND SELLING OPEN.

Breeding Stock For Sale . . . Write Us Your Needs And Plan To Visit Our Herd

NEW HAVEN GUERNSEY FARM

LAWRENCE M. ("SPECK") NEWMAN, Owner
Phone Gig Harbor UL 7-2739

Rt. 2, Box 404
PORT ORCHARD, WASHINGTON

2 HEAD CONSIGNED . . . Both Carrying The Blood Of Our Great AMANDA Family

Pacific Northwest Guernsey Classic — May 3 — Fairgrounds, Boise, Idaho

/COLUMBIA GORGE FERN (Vacc.)

Dropped April 11, 1959
On DHIA test with 5330—242—Jr2—2x in 104 days.

Sire: **Columbia Gorge Appollo,** a son of Columbia Gorge Radar Lad, he out of Columbia Gorge Romance, 11388—*650—Sr4HIR—305C—2x (half-sister to Azalia, below).

Dam: **Wakena Flossie,** 4 records include 12293—603—5HIR—305—2x, 11437—575—6HIR—294—2x.

/COLUMBIA GORGE ALBERTA (Vacc.)

Dropped June 28, 1959
On DHIA test with 2970—144—2x in 78 days.

Sire: **Curtiss Candy Fabron,** Sr. & Gr. Ch., N.G.S., 1952. Sire of Burger's Place Billy, GOLD STAR SIRE.

Dam: **Columbia Gorge Alicia,** 9666—536—Jr2HIR—336—2x, 9842—535—Jr3HIR—332—2x. By Radar Lad and out of Cascade Amanda, 9158—449—10HIR—305C—2x, dam of 4 tested daughters that include Azalia, below.

Fern's Paternal Granddam

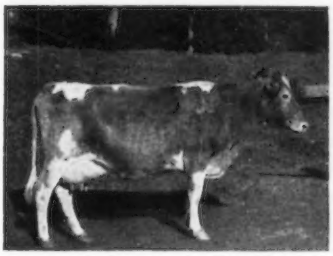

← **Columbia Gorge Azalia**
9 records include:
12574—737—Sr3HIR—365—2x
*13318—*811—Sr4HIR—305C—2x
13083—845—7HIR—305—2x
3 tested daughters

McDonald Farms Hester — →
E '51 '55
12093—600—6yrs—305C—3x
Sold in 1947 for $13,000. 1 summarized son, 3 tested daughters (2 VG—1 D).

Alberta's Paternal Granddam

Both FERN and ALBERTA were bred in January, 1962, to the service of the GOLD STAR SIRE, **Meadow Lane Nobleman,** latest summary: 18 daus., 30 rec. av. 11689—5.0%—589 (M.E.—305—2x), 17 cl. av. 83.3%. A son of Curtiss Candy Noble Curtiss, and out of Paulette of Meadow Lane, VG 3 times, 10 rec. av. 14139—706, and include *16954—*883—Sr4HIR—977 T.M.

Columbia Gorge Guernsey Farm

Visitors Always Welcome — We are located 2 miles south of Highway 30 at Corbett.

Walter E. Vockert — **Route 1, Box 268, Troutdale, Oregon**

An Extremely Good Reason Why You Should Attend . . .

THE PACIFIC NORTHWEST GUERNSEY CLASSIC

Thursday, May 3, 1962 — **Fairgrounds, Boise, Idaho**

A VERY GOOD Daughter of FLO'S MASTER, Backed By That Sought After Combination of TYPE and PRODUCTION + PROVED GOLD STAR Breeding, WILL BE THERE.

In The Sale — **Very Good '61 (87.5)** — **Fresh — Selling Open**

→ **WINEBERG FARMS MASTER'S ROSE** — Dropped May 23, 1957 ←
9835—461—Sr2—HIR—285—2x, 10746—504—Sr3—HIR—2x in 251 days (still on test)

Her Sire's Dam—EXCELLENT, CLASS LEADER

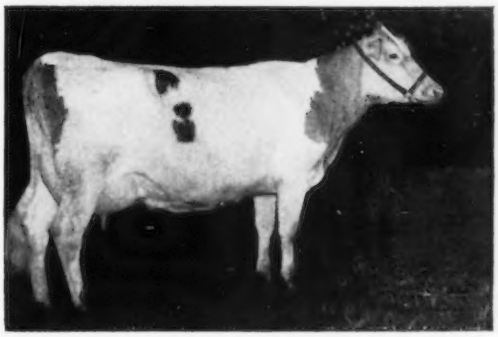

Sire: **Royal's Acres Flo's Master**
GOLD STAR SIRE
13 daus., 15 rec. av. 11702—572 (M.E.—305—2x), 19 cl. av. 82.9%.

THREE DAUGHTERS COMPLETED STATE PRODUCTION LEADING RECORDS DURING 1961.

Wineberg Farms Master's Elsa, VG '59 '61
14722—799—Sr3—HIR—355—2x
Production Leader for BUTTERFAT

Wineberg Farms Master Dari Dew, VG '61
14852—701—Jr3—HIR—365—2x
Production Leader for MILK

Wineberg Master's Match
10935—624—Jr4—HIR—308—2x
Production Leader for BUTTERFAT

← **Royal Acres Eskimo Flo,** E '61
*13368—*713—Jr2—HIR—305C—2x, 16639—847—9yrs—HIR—325—2x.
1961 Washington State Production Leader for MILK and BUTTERFAT.

MASTER'S ROSE is out of **Wineberg Farms Fluffy,** 7560—345—6yrs—HIR—190—2x, (died while on test), she a granddaughter of the GOLD STAR SIRE, Western Glow May's Royal. Through her sire, MASTER'S ROSE traces to the great GOLD STAR Dam -- Daughter pair, Autocrat's Masher Maid — Western Glow Butterfat Miss.

Wineberg Farms — **Route 7, 17108 N.E. 10th Ave.,** — **Vancouver, Washington**

William J. Wineberg, Owner — **Fred Griffith,** Manager

COMBINE BUSINESS WITH PLEASURE

Plan Now To Come To The PACIFIC NORTHWEST . . . Attend This Sale . . . Then Go On To Seattle For a Visit To The Spectacular, Interesting, And Educational, Century 21 Exposition.

2 HEAD — **A Cow With A Double Normine Cross . . . A Bred Heifer, Due To The "GOLDEN MILK" Bull, By ROSE VALENCIAN and Out of A Daughter of A GOLD STAR SIRE.**

Consigned . . . PACIFIC NORTHWEST GUERNSEY CLASSIC

Thursday, May 3, 1962 — Fairgrounds, Boise, Idaho

WINACRES FLORIE (Vacc.)

Dropped April 24, 1959

Sire: **Westlynn Dairylad,** a son of Prestdale Phyl's Wonder, out of Westlynn Dolly Dee, VG 3 times, 9 records include 11949—627—Jr4—HIR—365C—2x.

Her VERY GOOD Dam

Westlawn Bond Flora, VG '60
4 records include:
11756—583—5HIR—305—2x
13120—649—6DHIR—305—2x

FLORIE freshened in February and will be selling open. She traces directly, top and bottom, to MARYMOOR NORMINE, **head of the breed's only family of 5 generations of EXCELLENTS.**

WINACRES V. JOSIE (Vacc.)

Dropped July 1, 1960

Due August 10, 1962 to the service of **Henslee Farms V. Fame,** Half-sister to Kay-Ron Valencian Doris, E '61, *17885—*925—Sr4HIR—357—2x, **top selling female at public auction during 1961.**

HERSELF

Combines the blood of two great GOLD STAR cow families, LAKE LOUISE KNIGHT'S TULIP — FLYING HORSE ROYAL ROSE.

Sire: **Lake Louise Rose Valencian,** a son of Lake Louise Anthracite's Patsy, E twice, 5 records average 15375—783.

Dam: **Winacres Lad's Jessie**
11150—603—Jr3DHIR—305—2x
A daughter of Winacres Sunshine Lad, GOLD STAR SIRE.

VISITORS ALWAYS WELCOME

WINACRES GUERNSEY FARM A. WINTERS & SONS **ROUTE 3 — Wapato, Washington**

A VERY GOOD MONARCH DAUGHTER SELLING

Pacific Northwest Guernsey Classic — Boise, Idaho Thursday, May 3, 1962

DAN'S MARVELA ROBERTA, Very Good '61

Dropped July 15, 1957
8440—427—Jr2DHIR—305—2x. On DHIR retest.

Sire: **New Haven Beauty Monarch,** a Graysmarsh C. F. Brakeman son of the Class Leading cow, Delphi Dell Lucky Marvela, VG 3 times, 8 records include 14393—666—7HIR—365—2x, 14190—629—9HIR—365—2x. The first 3 MONARCH daughters to be classified were ALL ABOVE THE LINE (2 VG, 1 D).

Her Sire's Half-Sister

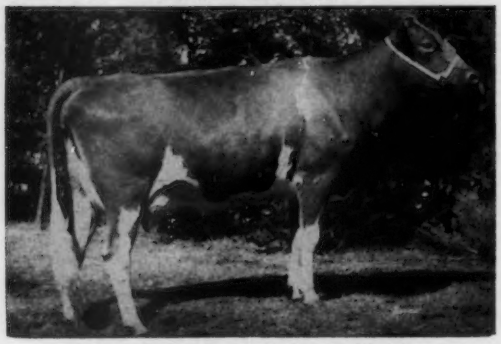

New Haven Beauty Florence, VG '61
4 good records include:
10992—611—5HIR—297—2x
1st 2 Yrs., W. Wash., 1957, 1st 3 Yrs., W. Wash., 1958. Sold in 1958 for $1,000.
Dam of **Graysmarsh Noble Flossie,** Res. All-American Sr. Yrlg. Heifer, 1961.

A Double Cross To This Excellent Cow

Dorien's Lilly, E '50
11241—513—5yrs—305—2x
14236—632—6yrs—365—2x
Sold in 1946 for $4,700.
1 summarized son, 4 tested daughters.

Dam: **Dan-Dor Lilly's Reba,** VG '58, 8354—447—Jr2HIR—335—2x, a half-sister to Lucky Marvela (above), both being sired by Lilly's son, Delphi Dell Lilly's Lucky, 41 daus., 103 rec. av. 9916—5.1%—502 (M.E.—305—2x), 42 cl. av. 81.6%.

CONSIDER ROBERTA FOR YOUR HERD . . . SHE WILL BE FRESH AND SELLING OPEN.

Breeding Stock For Sale . . . Write Us Your Needs And Plan To Visit Our Herd

NEW HAVEN GUERNSEY FARM

LAWRENCE M. ("SPECK") NEWMAN, Owner
Phone Gig Harbor UL 7-2739

Rt. 2, Box 404
PORT ORCHARD, WASHINGTON

2 HEAD CONSIGNED . . . Both Carrying The Blood Of Our Great AMANDA Family

Pacific Northwest Guernsey Classic — May 3 — Fairgrounds, Boise, Idaho

/COLUMBIA GORGE FERN (Vacc.)

Dropped April 11, 1959
On DHIA test with 5330—242—Jr2—2x in 104 days.

Sire: **Columbia Gorge Appollo,** a son of Columbia Gorge Radar Lad, he out of Columbia Gorge Romance, 11388—*650—Sr4HIR—305C—2x (half-sister to Azalia, below).

Dam: **Wakena Flossie,** 4 records include 12293—603—5HIR—305—2x, 11437—575—6HIR—294—2x.

/COLUMBIA GORGE ALBERTA (Vacc.)

Dropped June 28, 1959
On DHIA test with 2970—144—2x in 78 days.

Sire: **Curtiss Candy Fabron,** Sr. & Gr. Ch., N.G.S., 1952. Sire of Burger's Place Billy, GOLD STAR SIRE.

Dam: **Columbia Gorge Alicia,** 9666—536—Jr2HIR—336—2x, 9842—535—Jr3HIR—332—2x. By Radar Lad and out of Cascade Amanda, 9158—449—10HIR—305C—2x, dam of 4 tested daughters that include Azalia, below.

Fern's Paternal Granddam

Columbia Gorge Azalia
9 records include:
12574—737—Sr3HIR—365—2x
*13318—*811—Sr4HIR—305C—2x
13089—845—7HIR—305—2x
3 tested daughters

McDonald Farms Hester
E '51 '55
12093—600—6yrs—305C—3x
Sold in 1947 for $13,000. 1 summarized son, 3 tested daughters (2 VG—1 D).

Alberta's Paternal Granddam

Both FERN and ALBERTA were bred in January, 1962, to the service of the GOLD STAR SIRE, **Meadow Lane Nobleman,** latest summary: 18 daus., 30 rec. av. 11689—5.0%—589 (M.E.—305—2x), 17 cl. av. 83.3%. A son of Curtiss Candy Noble Curtiss, and out of Paulette of Meadow Lane, VG 3 times, 10 rec. av. 14139—706, and include *16954—*883—Sr4HIR—977 T.M.

Columbia Gorge Guernsey Farm

Visitors Always Welcome — We are located 2 miles south of Highway 30 at Corbett.

Walter E. Vockert — **Route 1, Box 268, Troutdale, Oregon**

An Extremely Good Reason Why You Should Attend . . .

THE PACIFIC NORTHWEST GUERNSEY CLASSIC

Thursday, May 3, 1962 — **Fairgrounds, Boise, Idaho**

A VERY GOOD Daughter of FLO'S MASTER, Backed By That Sought After Combination of TYPE and PRODUCTION + PROVED GOLD STAR Breeding, WILL BE THERE.

In The Sale — **Very Good '61 ((87.5)** — **Fresh — Selling Open**

WINEBERG FARMS MASTER'S ROSE — Dropped May 23, 1957
9835—461—Sr2—HIR—285—2x, 10746—504—Sr3—HIR—2x in 251 days (still on test)

Her Sire's Dam—EXCELLENT, CLASS LEADER

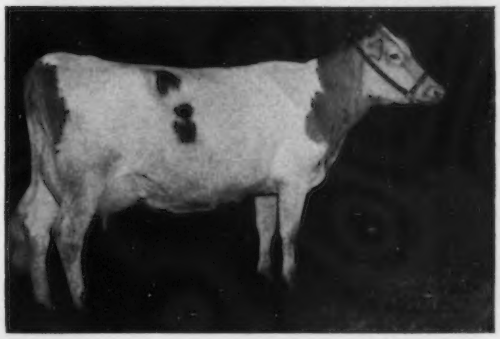

Sire: **Royal's Acres Flo's Master**
GOLD STAR SIRE
13 daus., 15 rec. av. 11702—572 (M.E.—305—2x). 19 cl. av. 82.9%.

THREE DAUGHTERS COMPLETED STATE PRODUCTION LEADING RECORDS DURING 1961.

Wineberg Farms Master's Elsa, VG '59 '61
14722—799—Sr3—HIR—355—2x
Production Leader for BUTTERFAT

Wineberg Farms Master Dari Dew, VG '61
14852—701—Jr3—HIR—365—2x
Production Leader for MILK

Wineberg Master's Match
10935—624—Jr4—HIR—308—2x
Production Leader for BUTTERFAT

Royal Acres Eskimo Flo, E '61
*13368—*713—Jr2—HIR—305C—2x, 16639—847—9yrs—HIR—325—2x.
1961 Washington State Production Leader for MILK and BUTTERFAT.

MASTER'S ROSE is out of **Wineberg Farms Fluffy,** 7560—345—6yrs—HIR—190—2x, (died while on test), she a granddaughter of the GOLD STAR SIRE, Western Glow May's Royal. Through her sire, MASTER'S ROSE traces to the great GOLD STAR Dam — Daughter pair, Autocrat's Masher Maid — Western Glow Butterfat Miss.

Wineberg Farms — **Route 7, 17108 N.E. 10th Ave., Vancouver, Washington**

William J. Wineberg, Owner — **Fred Griffith,** Manager

COMBINE BUSINESS WITH PLEASURE

Plan Now To Come To The PACIFIC NORTHWEST . . . Attend This Sale . . . Then Go On To Seattle For a Visit To The Spectacular, Interesting, And Educational, Century 21 Exposition.

BROWNIES GUERNSEY FARMS

Woodburn, Oregon

An ONWARD And A COAST KING — Both Carrying Double GOLD STAR Inheritance — ARE CONSIGNED

Pacific Northwest Guernsey Classic — May 3 — Boise, Idaho

BROWNIES FARMS HOLLY

Dropped November 10, 1958
11510—572—Jr2HIR—365—2x (pending)

Sire: **Brownies Farms Onward**
Combines the blood of the GOLD STAR **Welcome** and **Opal** families. His 3 nearest dams, all EXCELLENT, average 17457—863. A son of Brownies Farms Ocie, she an EXCELLENT, Class Leading daughter of **Nestucca Rock Opal,** our great GOLD STAR DAM.

Dam: **Cla-ore Basil's Hazel**
7 records include 11250—608—Jr2HIR—365C—2x, 12179—660—Sr4HIR—365—2x, 11368—619—5HIR—305—2x, 11834—608—6HIR—305—2x. A daughter of Cla-ore Knight's Basil, he by a GOLD STAR SIRE, and out of a GOLD STAR DAM.

BROWNIES FARMS DENA

Dropped October 5, 1959

Sire: **Westlynn B. Coast King**
A show winning son of the GOLD STAR SIRE, Nyala Ermine's Bonanza, and out of Westlynn Clute, E '56, 8 records include 14154—624—6HIR—365C—2x.

Dam: **Brownies Farms Debie**
11505—505—Sr3HIR—365—2x
A half-sister to Onward (opposite), both being sired by Far West F. Romulus.

Next Dam: Brownies Farms R. Dainty
11768—575—Sr3HIR—365—2x
A daughter of Brownie's Farm's Rocky, 10 daus., 29 rec. av. 10469—5.1%—531 (M.E.—305—2x), 10 cl. av. 82%, **an own son of OPAL.**

Both HOLLY and DENA are due to freshen before sale time and will be selling open.

Visitors Always Welcome

Orville L. Brown — Herd on HIR Test — We Show — We Classify — **WOODBURN, OREGON**

WE ARE CONSIGNING . . . A MAVERICK DAUGHTER WITH BUILT-IN PRODUCTION INHERITANCE

Pacific Northwest Guernsey Classic — May 3 — Boise, Idaho

DIVERSIFIED MAV RILDA (Vacc.) — Dropped February 25, 1960

Sire: **Graysmarsh Maverick,** by Noelbrook Foundation, 10 daus., 12 rec. av. 10488—5.3%—558 (M.E.—305—2x), 6 cl. av. 84.8%, half-brother to a GOLD STAR SIRE.

Her Sire's Granddam

Oak Acre Margie, E 3 times. 7 records average 14194—755, and include 15581—853—10HIR—365—2x. **A GREAT BROOD COW** . . . dam of 4 tested daughters that include **Riverside Acres Marilee,** VG '55. 7 good records include 13942—763—6HIR—365—2x, she dam of **Maverick** (above).

Her Dam's Half-Sister

Princess B. of Ottendale, E '59 '60. 10127—575—Sr2—305C—2x, 10503—578—Jr4HIR—365—2x, 11468—635—5HIR—305—2x, 14003—709—6HIR—305—2x. 1st Sr. Yr., Jr. Ch., W. Idaho, 1954, 1st 4 Yrs. (Dry), I.D.S., 1957.

Dam: **Gem-View Ruby's Rilma,** 10356—524—Jr4HIR—305—2x, 10937—530—5HIR—305—2x, 11140—509—6HIR—305—2x, 11750—603—7yrs—DHIA—2x in 334 days, still on test. By Prestdale Phyl's Belmont (the NORMINE family — 5 GENERATIONS OF EXCELLENTS), out of Prairie View Ruby 2nd, 12196—615—AAA—2x, 12089—644—AAA—2x, dam of 1 summarized son, 5 tested daughters.

RILDA was pasture-bred after June 5, 1961, to **Prestdale Trans' Romero,** our TRANSFER son out of a Very Good BONANZA daughter.

DIVERSIFIED FARM

Filer, Idaho — **VISITORS WELCOME** — **WALTER MATTHIESEN,** Owner

COMBINE BUSINESS WITH PLEASURE

Plan Now To Come To The PACIFIC NORTHWEST . . . Attend This Sale . . . Then Go On To Seattle For A Visit To The Spectacular, Interesting, And Educational, Century 21 Exposition.

2 HEAD — A COMMANDO And A MARKSMAN

Consigned . . . PACIFIC NORTHEAST GUERNSEY CLASSIC

Fairgrounds, Boise, Idaho — Thursday, May 3, 1962

WILSONA COMMANDO AZALEA (Vacc.) — Dropped February 28, 1960

Full sister to **Wilsona Commando Amoret**, VG twice (88.5—1959, 9357—497—Jr2HIR—365—2x, 4055—205—Sr4HIR—2x in 82 days on test. **Honorable Mention All-American Calf, 1957**, and **Wilsona Commando Amelia**, VG '61 (87.5), 9815—524—Jr2HIR—2x in 336 days (still on test).

Sire: **Wilsona Farms Commando**, 16 daus., 40 rec. av. 9800—5.1%—500 (M.E.—305—2x), 23 cl. av. 82.8%. A daughter, **Wilsona Commando Colleta**, 13158—694—5HIR—365—2x, 14010—724—7HIR—2x in 352 days (still on test), classified EXCELLENT '61. His progeny have been consistent show winners. Sire of the 1st Jr. Get, W. Wash., Ore., 1958, Ore., 1959, and the 1st Sr. Get, W. Wash., 1959, Ore., P.I.E., 1960, P.I.E., 1961.

Dam: **Amelia of Tillamook Meadows**, VG 4 times, 6 records include 11872—620—6HIR—318—2x, 12905—704—8HIR—326—2x.

AZALEA is due to calve on July 8, to the service of **Wilsona Golden Reference**, he by Wilsona Golden Boy (a COMMANDO son), and out of Red Wing (below).

A **COMMANDO** DAUGHTER
Half-Sister To AZALEA and DARLING

Wilsona Commando Belle, VG (86.5)
8835—471—Sr2HIR—297—2x
7394—364—Sr4HIR—2x in 123 days (still on test)

A **MARKSMAN** DAUGHTER
Half-Sister To DARLENE

Wilsona Marksman Jane, VG (86.5)
10635—527—Jr2—305—2x
12345—593—Jr3HIR—305—2x

WILSONA MARKSMAN DARLENE (Vacc.)

Dropped October 11, 1959. Freshened in March — selling open.

Sire: **Wilsona Bond's Marksman**, 1st Sr. Yr., P.I.E., Ore., 1956, 1st 2 Yrs., Res. Gr. Ch., Ore., 1957, 1st Aged, Sr. & Gr. Ch., W. Wash., Ore., 1958. A Wandamere Anson's Bond son of Fair View L. Model, VG '54, 11441—518—Jr2HIR—348C—2x.

Dam: **Wilsona Commando Darling**, VG '59 '61 (87), 11037—653—Jr4HIR—365—2x, 10481—589—6HIR—2x in 300 days (still on test).

Her Sire's Paternal Sister
Dam of AZALEA'S Service Sire
← **Wilsona Farms Red Wing**, VG 4 times (88.5)
11539—573—Sr2HIR—365—2x
11335—578—5HIR—351—2x
12506—622—6HIR—365—2x
11948—606—7HIR—293—2x
Res. Gr. Ch., Ore., 1957, 1st 4 Yrs., G.N., 1957, 1st Aged, Sr. & Gr. Ch., Ore., 1959. Member Honorable Mention All-American Best 3 Females, 1957.

WILSONA-BRED ANIMALS HAVE TYPE... AND THEY PRODUCE

WILSONA FARMS

HANS LEUTHOLD & SONS — Cattle can be good and not be ours, But if they are ours, they HAVE to be good! — **TILLAMOOK, OREGON**

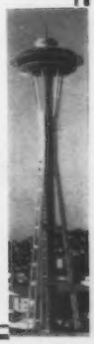

COMBINE BUSINESS WITH PLEASURE

Plan Now To Come To The PACIFIC NORTHWEST . . . Attend This Sale . . . Then Go On To Seattle For A Visit To The Spectacular, Interesting, And Educational, Century 21 Exposition.

2 HEAD SELLING ➧ A Very Good COW by **TRANSFER** Out Of A Daughter of **BUTTERFAT TRAVLER** . . . A BRED HEIFER Out Of An EXCELLENT Dam and Due To The Service Of A GOLD STAR SIRE.

Pacific Northwest Guernsey Classic — May 3 — Boise, Idaho

Western Glow Transfer's Lustre, VG '61
Dropped October 6, 1958
Due in April — selling open.
Half-sister to **Western Glow Transfer's Melba,** (VG '59). SOLD IN 1960 FOR $7,200 TO BE SECOND HIGH FEMALE IN THE BUTTERFAT SALE.
Sire: **Blakeford Transfer,** GOLD ★ SIRE
Dam: **Western Glow Travler's LaRue,** 9993—542—Jr3—HIR—305—2x, 11274—518—5yrs—HIR—305—2x. A daughter of Western Glow Butterfat Travler, GOLD ★ SIRE.

Her Dam's Granddam

Western Glow Merry Duchess, E 4 times
4 records include *15313—743—Sr4—365—2x. Sold privately for $10,000. A daughter of a GOLD ★ DAM.

Western Glow Dominator's Lil
Dropped March 27, 1960
Due a week after sale day to the GOLD ★ SIRE, **McDonald Farms Jolly Val.**
Sire: **Caumsett Dominator,** a double Dynamo. By Caumsett Pathfinder, out of Caumsett Ocean Glory, 20307—985—Sr4—365—3x.

Her EXCELLENT Dam

Western Glow F. Lillian, E 4 times
5 good records include 11579—560—Jr4—288—2x, 12281—550—5yrs—HIR—287—2x. Dam of Western Glow Lassie's Lou, 12283—654—Jr3—HIR—305—2x, sold for $1,000.

Western Glow is noted for GOLD STAR breeding. Here is your opportunity to secure these popular bloodlines at your own price. PLAN NOW TO BE AT BOISE ON MAY 3.

WESTERN GLOW FARMS, INC. **RT. 1, BOX 112, BOW, WASH.**
Friedrich Bros., Owners T. B. Accredited Herd No. 2 Bang's Accredited No. 17

CONSIGNING . . . A FLASH Daughter Out Of A Daughter of FORCASTER

Pacific Northwest Guernsey Classic — May 3 — Fairgrounds, Boise, Idaho

Westward Flashy Lady (Vacc.) — Dropped October 17, 1959
Calved in February . . . will be bred again before sale time.
Sire: **Fritzlyn Jeanette's Flash,** GOLD STAR SIRE, 30 daus., 49 rec. av. 12519—5.1%—636 (M.E.—305—2x), 30 cl. av. 86.6%, **one of the breed's highest summarized sires for MILK, FAT, and CLASSIFICATION.**

Half-Sister to LADY

Adell Farm Stella's F. Charity, E 5 times
14946—744—Jr2—365C—3x, *15513—*744—Sr4—305—2x
5 records average 14037—697. Sold in 1958 for $4,600.

Half-Sister to LADY'S Dam

Western Glow F. Marylou, E 5 times
6 records include:
*14356—648—Jr2—365C—2x
15006—687—Sr3—363C—2x
Sold in 1955 for $5,000.

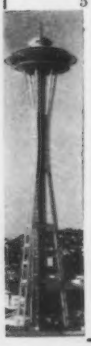

Dam: **Western Glow F. Lady Gay** . . . more GOLD STAR inheritance. A Coldspring's B. R. Forcaster daughter of Western Glow Lady O'War, VG '52, 11461—623—Sr2—365—2x, half-sister to two GOLD STAR SIRES. Next Dam: **Western Glow Country Lady,** E 3 times, 15511—834—6yrs—365—2x, Res. Gr. Ch., P.I.E., Sr. & Gr. Ch., W. Wash., 1949.

LADY combines proved GOLD STAR breeding, plus EXCELLENT, CLASS LEADING animals close-up in her pedigree.

Westward Guernsey Farm — — Lynden, Washington

MR. and MRS. GERRIT VANDER GRIEND

COMBINE BUSINESS WITH PLEASURE

Plan Now To Come To The PACIFIC NORTHWEST . . . Attend This Sale . . . Then Go On To Seattle For A Visit To The Spectacular, Interesting, And Educational, Century 21 Exposition.

ALL SIGNS POINT TO THE WORLD'S FAIR IN SEATTLE AND THE WORLD'S FAIREST IN BOISE, MAY 3. THE SPACE AGE IS HERE—HERE IS THE KIND YOU MUST HAVE SPACE FOR:

ROBINDELL ESQUIRE EPISODE, on test with 5945—306 in 171 days, Sr2DHIR. She is one of the big, full of quality sort that are creating enthusiasm for her sire, **Robindell Esquire.** We are still using him, his full brother, a maternal brother, and his sire, Robindell Hercules, whose first 9 daughters average 11379—539, M.E.—305—2x. There are 20 daughters in the herd and 40 cows bred to him. Esquire is full brother to "Echo", and maternal and ¾ brother to "Evaline", that Ben Friedrichs picked off a few years back.

The lower line of both Esquire and Episode goes back to the source of Rosalayn Master's Mary May, Bella May, Connie May. Episode carries 17 crosses to Pansy's Maryann, and three to the sire of our 14-year-old cow with over 6,000 lbs. butterfat.

The Maryanns have produced about one per cent of the summarized sires and ten per cent of the Gold Star Sires.

She is due September 20, just right for the three-year-old class, to Rapaway Rev Moderator, whose ten oldest daughters are fresh, and are a uniformly suitable group. Among the cows bred to him is the dam of the only cow to be a Milk Flow Queen for five consecutive years.

"The future is in the bag."

Dr. & Mrs. W. B. Henderson and C. A. Robinson & Son
Rapaway and Robindell Guernseys
Rapaway Ranch
Rt. 2, Box 245, Port Angeles, Wash.

Our Consignment Carries The Blood Of Great Brood Cows . . . BEAUTY, MARGIE, ARTIST, Plus Our Own CHOICE Family

SELLING — Pacific Northwest Guernsey Classic, Fairgrounds, Boise, Idaho — Thursday, May 3, 1962

→ **/PRAIRIE BLOOM SHARL** (Vacc.) — Dropped December 12, 1958

Her Sire's Dam

Sire: **Graysmarsh F. Clipper**
A son of Coldspring's B.R. Forcaster (the BEAUTY family) and out of Margie (opposite).
Dam: **Prairie Bloom Fabian's Superb,** VG '61
9482—549—Jr4HIR—305—2x
By Prairie Bloom Fabian (a grandson of CHOICE), he out of Prairie Bloom Frosty, 9 good records include 11984—639—11yrs—347—2x. Through her dam, Superb carries the blood of WANDAMERE ARTIST, she dam of the breed's only cow to classify EXCELLENT straight across the board.

SHARL is due August 8 to the service of **Prairie Bloom Mark** (Donna Marie Alexander—Graysmarsh F. Margaret, 9432—506—6HIR—305—2x, a paternal sister to F. CLIPPER, above, and out of a Class Leading cow). SHE HAS THE DEPTH OF BREEDING TO BE A TOP BROOD COW.

← **Oak Acre Margie,** E 3 times
14138—*756—9HIR—305C—2x
15581—853—10HIR—365—2x
15317—821—11HIR—351—2x
7 records average 14194—755

Dam of 1 PR son, 4 tested daughters (all over 720 lbs. fat), 2 classified VG.

PRAIRIE BLOOM GUERNSEY FARM

Route 2, Box 102 **Junction City, Oregon**

G. W. BOND & SON, Owners — WILMER R. LYON, Herdsman — R. M. LYON, Manager

COMBINE BUSINESS WITH PLEASURE

Plan Now To Come To The PACIFIC NORTHWEST . . . Attend This Sale . . . Then Go On To Seattle For A Visit To The Spectacular, Interesting, And Educational, Century 21 Exposition.

BROCKWELL FARM
H. V. Ekstran, Bow

CEDARCROFT FARM
Cecil White, Mt. Vernon

CHUKLUCK FARM
L. W. Power, Burlington

DENNY-DALE FARM
Albert Johnson, Mt. Vernon

FAR WEST FARM
Chas. A. Damon, Bow

RIVERVIEW FARMS
George M. Dynes, Mt. Vernon

FER-MANOR FARM
Jim Ferguson, Mt. Vernon

RIVER ROAD FARM
James Olson, Mt. Vernon

VALLEY PRIDE FARM
Merle Miller, Burlington

WESTERN GLOW FARMS, INC.
Friedrichs Bros., Bow

WESTERN HILLS FARM
M. A. Tewalt, Mt. Vernon

SELLING — 2 HEAD... **A VOLUNTEER Daughter Out Of A Member Of Our "N" Family . . . A FLASH Daughter Out Of A VG Daughter Of BEAU'S CHERUB**

Pacific Northwest Guernsey Classic — May 3, 1962 — Boise, Idaho

VALLEY PRIDE'S NORELLA — Dropped December 23, 1959

Half-sister to **Valley Pride's D. Nola,** VG '58, 3 records — all over 600 — include 11362—656—5HIR—305—2x.

Norella's Great Granddam
Also Dam of Her Service Sire

Sire: **Prestdale Vic's Volunteer**
A double grandson of Bonanza, GOLD STAR SIRE, plus 2 crosses to **Viola,** GOLD STAR DAM. He is by **Prestdale Bon. Victor,** 12 daus., 16 rec. av. 11599—545 (M.E.—305—2x), and out of **Vionetta** (below).

Dam: **Valley Pride's Nancy Ann**
8925—479—6yrs—281—2x
3 tested daughters include **D. Nola** (above).

Next Dam: Donald D's Nancy Ann, VG '59
10096—566—8HIR—305C—2x
10433—560—11HIR—331—2x
A daughter of Nancy Lou (opposite).

NORELLA is due September 2, 1962 to the service of **Valley Pride's Nipper,** he out of Nancy Lou, and sired by Western Glow Butterfat Master, son of a GOLD STAR SIRE out of an Excellent daughter of a GOLD STAR DAM.

← **Valley Pride's Nancy Lou,** E 5 times
8772—513—10yrs—305—2x, 9476—513—13yrs—305C—2x. 1st Aged, Res. Gr. Ch., Evergreen Classic, 1955. Dam of 3 tested daughters — ALL Very Good. **A member of our great "N" family . . . a strong female line.**

VALLEY PRIDE'S NALEESHA — Dropped April 3, 1960

Dam of Naleesha's Service Sire
Norella's Sire's Dam

Sire: **Fritzlyn Jeanette's Flash**
★ GOLD STAR SIRE ★
30 daus., 49 rec. av. 12519—5.1%—636 (M.E.—305—2x), 30 cl. av. 86.6%.

Dam: **Valley Pride's C. Narkeeta,** VG '56 '58
3 records include:
11627—515—Sr4—305—2x
She represents the third generation of Very Good cows. Her sire, Wyno Beau's Cherub ($15,000), was Res. All-American Aged Bull, 1955, All-American Aged Bull, 1956, and is the sire of Riverview Cherub's Cascade, GOLD STAR SIRE.

Prestdale B. Vionetta, VG '59 '60 →
13895—674—Sr2HIR—365—2x, 13823—658—5HIR—333—2x. A **Bonanza** daughter of **Prestdale R. Viona,** 15360—749—Jr3-HIR—365—2x, she out of **Viola,** GOLD STAR DAM.

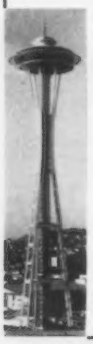

NALEESHA is due June 11, 1962, to the service of **Prestdale Vic's Volunteer,** he sire of **Norella** (see above).

THESE TWO — BOTH CARRYING POPULAR GOLD STAR BREEDING — WILL BE HARD TO BEAT — SEE THEM SALE DAY.

COMBINE BUSINESS WITH PLEASURE

Plan Now To Come To The PACIFIC NORTHWEST . . . Attend This Sale . . . Then Go On To Seattle For A Visit To The Spectacular, Interesting, And Educational, Century 21 Exposition.

VALLEY PRIDE FARM

MERLE MILLER, Owner — **BURLINGTON, WASHINGTON**

A Good Producing ROYAL CHINOOK Daughter Will Represent Chukluck

At The PACIFIC NORTHWEST GUERNSEY CLASSIC

Fairgrounds, Boise, Idaho — Thursday, May 3, 1962

SELLING

CHUKLUCK R. C. PIPPIN (Vacc.) — Dropped November 30, 1956.

12517—561—Sr2HIR—305—2x, 13820—623—Sr3DHIR—305—2x

Sire: **Chukluck Royal Chinook**
Half-brother to 2 GOLD STAR SIRES. A grandson of the breed's first GOLD STAR DAM, Bear Canyon's Lady, VG twice, 14460—714—9yrs—365—2x, 7 tested daughters (5VG, 1D).

Dam: **Chukluck Patsy**, VG '51, '54
9 records include 9558—566—Sr3—HIR—365—2x, 9825—505—9yrs—HIR—294—2x. Dam of 3 tested daughters. By Bonnibell Noble's Royal, 10 daus., 33 rec. av. 10269—5.1%—523 (M.E.—305—2x). 9 cl. av. 86.6%.

Her Sire's Dam

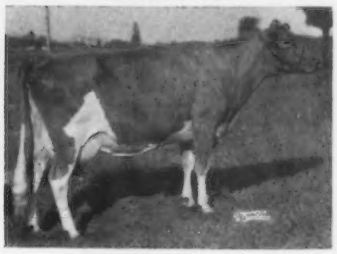

Chukluck Ladydid
Very Good twice
4 records include 13531—674—6yrs—HIR—365—2x, 16890—868—9yrs—HIR—365—2x. 2 tested daughters.

Chukluck Mermaid
E 4 times
5 records include:
14768—747—Jr4—HIR—365—2x
1st 3 Yrs., Sr. & Gr. Ch., Evergreen Classic, 1955. Sold in 1956 for $7,000.

Her Service Sire's Dam

PIPPIN will be bred before sale time to **Chukluck Majesty**, 10 daus., 14 rec. av. 10881—5.2%—561 (M.E.—305—2x), 3 cl. av. 85.8%. **Majesty sired the ALL-AMERICAN 2-YEAR-OLD COW of 1961.**

ADD THIS HIGH PRODUCTION INHERITANCE + GOLD STAR BREEDING TO YOUR HERD . . . SELECT PIPPIN ON SALE DAY.

Chukluck Farm — Route 1, Box 229, Burlington, Washington

L. W. Power & Sons — **Ronald Power**, Herdsman

A Very Good MARYMOST BOND Daughter IS SELLING
PACIFIC NORTHWEST GUERNSEY CLASSIC — MAY 3
Fairgrounds, Boise, Idaho

BROCKWELL BOND MARY, VG '61 (87)

Dropped March 21, 1958. On test with 8491—441—Jr2HIR—2x in 302 days (still on test). Due two weeks after sale to the service of the GOLD STAR SIRE, **Western Glow His Honor**, 20 daus., 45 rec. av. 11432—4.8%—545 (M.E.—305—2x), 12 cl. av. 84.2%.

Mary is sired by **Brockwell Marymost Bond** whose first 3 daughters to be classified were ALL Very Good. A son of Western Glow Marymost (the Excellent MARYANN family), and out of Brockwell F. Bonnet, VG 3 times, 10274—540—Sr3HIR 332—2x, 10822—530—Sr4HIR—293—2x (our ROYAL BLOOM family).

Mary is out of **Brockwell Royal Marylou**, VG '56 '58, 7 records include 11422—618—7HIR—305—2x, 12204—599—8HIR—305—2x. A daughter of Western Glow Lou's Royal, GOLD STAR SIRE, and half-sister to Brockwell Royal Bloom, VG twice, 13766—737—7HIR—365—2x, dam of **F. Bonnet**, above.

Half-Sister To Her Dam

Brockwell Royal Faithful, E twice
20162—1100—6yrs—365C—3x
Sold in 1956 for $4,800, resold in 1960 for $2,000, and in 1961 for $2,700.

Her Service Sire's Dam

Butterton Master's Venus, E 4 times
*17494—*869—Jr4—365C—2x
Sold in 1954 for $11,000.

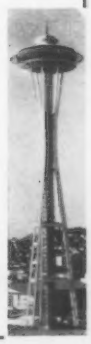

SOME OF THE BREED'S GREAT COW FAMILIES ARE REPRESENTED IN THIS YOUNG COW'S PEDIGREE . . . **BEAUTY — MARYANN — BUTTERFAT LOU** — PLUS OUR OWN **ROYAL BLOOM** FAMILY. WE RECOMMEND HER WITHOUT RESERVATION.

BREEDING STOCK USUALLY FOR SALE

"BUILD WITH BROCKWELL"

BROCKWELL FARM — Bow, Washington

MR. and MRS. HERBERT EKSTRAN — GARNER EKSTRAN — DIANE EKSTRAN — T. B. Bang's Free

A BONANZA Out Of Our DOLLY DELL Female Line IS SELLING

PACIFIC NORTHWEST GUERNSEY CLASSIC — Boise, Idaho — MAY 3, 1962

WESTLYNN B. DAWN (Vacc.) — Dropped May 1, 1959
Freshened in March — selling open.
A daughter of **Nyala Ermine's Bonanza**, GOLD STAR SIRE, and out of **Westlynn Fame's Dickie**, 8344—478—Jr2HIR—336—2x, 8828—466—Jr3HIR—342—2x, she by Westlynn Lou's Fame whose 3 nearest dams (all EXCELLENT) average 15171—795. Next dam, Westlynn Royal Dora, 13220—650—Sr4HIR—365—2x.

HER HALF-SISTER
TOPPED THE 1960 IDAHO SALE

Westlynn B. Verna, VG '59
10429—576—Jr2HIR—365—2x
Sold for $1,500 to top the 1960 Idaho Invitational Sale.

BONANZA BLOOD IS IN DEMAND
To date, 25 progeny have sold at public auction for $1,000 or more to average $2,718 per head. This includes the SECOND, THIRD, and FIFTH highest priced bulls of 1961.

ANOTHER MEMBER OF OUR DOLLY DELL FAMILY
TOPPED THE 1957 WASHINGTON SALE

Westlynn Dolly Dimple, E 4 times
6 records include 15575—726—7HIR—365—2x. **Sold for $2,750 to top the 1957 Washington Invitational Sale.** Maternal sister to **Westlynn Dolly Dee**, VG 3 times, 11949—627—Jr4HIR—365C—2x, she dam of 5 tested daughters that include **Royal Dora** (above). Both DIMPLE and DEE are out of **Cloverlawn's Dolly Dell**, VG 3 times, 12006—607—6HIR—686 T.M., dam of 6 tested daughters.

WESTLYNN FARM

JOE PRITZL, Owner Farm right on U.S. 30 between Fruitland and New Plymouth, Idaho

Fruitland, Idaho

PACIFIC NORTHWEST GUERNSEY CLASSIC

Thursday, May 3, 1962 **Fairgrounds, Boise, Idaho**

WE ARE OFFERING . . . A VERY GOOD Daughter Of BONANZA Out Of ROYAL'S VIOLA
★ Her Sire **GOLD STAR** . . . Her Dam **GOLD STAR** . . . And That's Not All —
★ She Is Bred To A Son Of A **GOLD STAR SIRE.**

→ **PRESTDALE BON. VIDA** (Vacc.) — Dropped January 10, 1958
Classified VG '61. 11938—597—Jr2HIR—365—2x. On retest as a Sr3-year-old. Full sister to **Prestdale Bon Victor**, 12 daus., 16 rec. av. 11599—545 (M.E.—305—2x), 16 cl. daus. av. 81.7%. BON. VIDA is due October 1 to the service of **Prestdale F. Artie** (Fritzlyn Jeanette's Flash, GOLD STAR SIRE — Prestdale B. Alice, VG '59 '61, 10901—568—Jr3HIR—356—2x, a member of our AMETHYST family).

THREE GREAT GOLD STAR ANIMALS CLOSE-UP IN HER PEDIGREE

Her Sire

Nyala Ermine's Bonanza
GOLD ★ SIRE
Latest summary: 38 daus., 97 rec. av. 11483—5.0%—569 (M.E.—305—2x), 42 cl. av. 85.9%. Sire of the SECOND, THIRD, and FIFTH highest priced bulls at public auction, 1961.

Her Dam

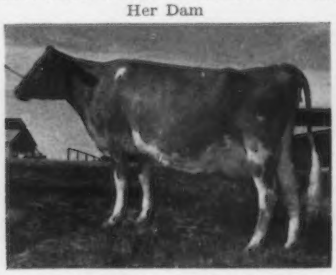

Prestdale Royal's Viola
E 4 times
GOLD ★ DAM
9623—508—Sr3—305C—2x
Her 3 qualifying daughters have 7 records that average 12280—601 (M.E.—305—2x), type score — 84.2%.

Her Sire's Dam

Fairlawn Peerless Ermine
VG 3 times
GOLD ★ DAM
5 records average 15053—748. Sold in 1944 for $5,000. Dam of 6 summarized sons (2 GOLD STAR), 5 tested daughters (1 E, 3 VG).

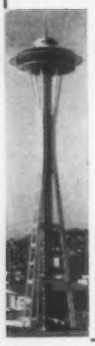

BON. VIDA IS BRED RIGHT . . . SHE CAN BE YOURS SALE DAY

PRESTDALE FARM — New Plymouth, Idaho

CHARLES J. PRITZL

COMBINE BUSINESS WITH PLEASURE

Plan Now To Come To The PACIFIC NORTHWEST . . . Attend This Sale . . . Then Go On To Seattle For A Visit To The Spectacular, Interesting, And Educational, Century 21 Exposition.

NEW ENGLAND
1962 DIRECTORY

Cradled the [illegible] bread in the [illegible]

HOB NOB FARM

Dover, New Hampshire

COUNT RANKS HIGH AMONG THE TOPS OF THE NATION

NORTHERN CONRAD'S COUNT . . . 12 daus., 18 rec. av. 12863 M. 4.8%, 621 F, M.E.—305—2x. **As of October 23, 1961,** COUNT ranked 3rd for MILK, 4th for FAT among the 5,375 summarized sires.

Count's inherited ability to transmit milk production has placed our herd first for milk among herds on official test for the past 3 years.

1961 HIR HERD MILK LACTATION AVERAGE

25 HIR records average 13653 lbs. milk, 4.9%, 668 lbs. fat, M.E.—305—2x, to place first for milk among all herds with 10-30 records in the average.

We had 3 U. S. Production Leaders and 16 State Production Leaders

OUR SIRES IN SERVICE ARE BOTH OUT OF PROVED COW FAMILIES

NORTHERN ADMIRAL'S KIP . . . Born January 31, 1956. 10 daughters in our herd, **the first two to finish test made 16710 lbs. milk, 825 lbs. fat and 15247 lbs. milk, 771 lbs. fat, on an M.E. —305—2x basis.** 5 others will finish soon, all are doing well. More about this promising sire in future issues of the Journal.

A JUNIOR HERD SIRE

HOB NOB LUCKY MAVERICK

Born April 8, 1959

5 daughters in the herd and several COUNT daughters have been bred to him.

Sire: **Ideal's Teton**

Dam: **Ideal's Superior's D. Sue**
*18361—*1035—Sr3HIR—365—2x
1st for fat, 3rd for milk when made. Highest fat record of the Guernsey breed for cows under 4 years of age on 2x milking when made.
16797—*965—Sr4HIR—365—2x
6th for fat when made

We have a maternal brother to MAVERICK and sired by COUNT that is for sale. His four nearest dams, on the female side, all have over 1,000 lbs. fat. Write for complete pedigree and price on this COUNT — D. SUE son.

Visitors Always Welcome

Mabel C. Franklin, Owner
Jack Cabral, Herdsman

Located East of Dover on Gulf Road
Dover, New Hampshire

National Field Representative

THE AMERICAN GUERNSEY CATTLE CLUB

MERRILL P. RICHEY

Business Address: 43 Hope Ave., NEMPA Bldg., Worcester 3, Mass. Phone: Pleasant 2-2112.

Residence: 28 Pocasset Ave., Worcester 6, Mass. Phone: Pleasant 7-2602.

NEW ENGLAND GOLDEN GUERNSEY COUNCIL

EXECUTIVE COMMITTEE

R. H. MERRITT, Farmington, Conn.
VERNON MUDGETT, Sterling Junction, Mass.

COUNCIL MEMBERS

Connecticut
R. H. MERRITT, Farmington
HAROLD STRICKLAND, Rockfall

Maine
CLIFFORD B. SMITH, Bangor
HARLAND KENNISON, Winthrop

Massachusetts
VERNON MUDGETT, Sterling Junction
NORBERT WHITE, Ipswich

New Hampshire
WALTER FRANKLIN, Dover
WARREN MACKENZIE, Keene

Rhode Island
EDWARD PEPPIN, Abington, Conn.
MERVIN BRIGGS, Portsmouth

Vermont
REGINALD CLEVELAND, Randolph Center
ALLAN HERRICK, Norwich

ADVERTISERS' INDEX

CONNECTICUT

Bedlam Farm 16
Bren Bern Farm 12
Clover Hill Dairy 7
Deep Lake Farm 11
Falcon's Flight Farm 8
Fenn Hill Farm 7
Flower Farm 14
Galgowski — Lyman Dairy 19
Golden Harvest Farm ..... III Cover
Golden Herd Farm 9
Grassland Farm 10
Greenridge Farm 17
Gwyn Careg Farm 15
Highfield Farm 9
Hill Top Farm 17
Housatonic Farms, Inc. 8
New England Selective Breeders, Inc. 13
Old Farms 14
Pine Vista Farm 12
Salter Farm 7
Silent Meadow Farm 17
Spencer Farm 19
Stony Batter Farm 18
Waterfall Farm 18

MAINE

Brigeen Farms 24
Clearview Farms 22
Cole Farm Dairy 20
Elmcrest Farm 20
Elm Hill Farm 19
Garden Ridge Farm 23
Long Acres 24
Maine Breeding Cooperative 21
Maple Row Farm 24
Oaklands Farm 23
Pleasant View Farm 19
Tamworth Farm 20

MASSACHUSETTS

Alfalfa Farm 29
Appleton Farms 25
Argilla Farm 28
Charlescote Farm ..... IV Cover
Chedco Farm 31
Deershorn Farm 25
Dunn & Harwood 27
Eastleigh Farm 27
Edgewood Farm 28
Gayvil Farm 30
Guernsey Dell Farm 26
Larch Farm 26
Sunnydell Farms 27
Weslind Farm 30
White Farms Dairy 28
Wolfpen Farm 32

NEW HAMPSHIRE

Acrewide Farm 34
Great Elm Farm, Inc. 37
Gunstock Hill Farm 33
Hob Nob Farm ..... II Cover
Kadockadee Farm 34
Knockfierna 36
Mistydale Farm 38
N.H.—Vt. Breeding Association 36
Runnymede Farm 35
Winona Farm 33

VERMONT

Bliss Farm 38
Elmbrook Farm 39
Fairfield Farm 39
Middletown Farm 39
Otter Meadow Guernsey Farm 39

Curtiss Breeding Service, Inc. 40

Distributors of Golden Guernsey Milk

Connecticut

BORDEN'S MITCHELL DAIRY
745 North Ave., Bridgeport 6
CLOVER HILL FARM
1318 Torringford Street, Torrington
E. E. FREIMUTH DAIRY
210 Main St., Terryville
CHARLES GREENBACKER & SONS
Murdock Ave., Meriden
MAPLE HILL DAIRY
348 Pierpont Road, Waterbury
MARCUS DAIRY
Sugar Hollow Road, Danbury
CHRIS NIELSEN & SONS
West Hartford 7
RADWAY'S DAIRY, INC.
29 Jefferson Ave., New London
SMYTHE FARM DAIRY
Hazard Ave., Thompsonville
TOLL GATE DAIRY FARMS, INC.
Box 428, Litchfield

Maine

FOOTMAN'S DAIRY, INC.
149 State St., Brewer

Massachusetts

ALFALFA FARMS, INC.
Danvers
COOPER'S DAIRY, INC.
Florence
CRESCENT CREAMERY
85 South Onota St., Pittsfield
DAIRYLEE, INC.
R.F.D., South Easton
EDGEWOOD FARM
547 Osgood St., North Andover
FORGES FARM, INC.
Jordan Road, Plymouth
HILLCREST DAIRY, INC.
496 Park Ave., Worcester 3
W. H. LEE DAIRY
55 Harlow St., Worcester 5
LOWELL DAIRY, INC.
302 Market St., Lowell
LUNDGREN & JONAITIS DAIRY FARMS, INC.
Shrewsbury
NEWTON'S DAIRY, INC.
55 Manchester St., Leominster
WETHERSFIELD
67 High St., Danvers
WHITE FARMS
R. 1A, Ipswich
WOLFPEN FARM
Southboro

New Hampshire

CHABOT DAIRY
28 Green St., Somersworth
GREAT ELM FARMS, INC.
R. 3, Dover
HAMPSHIRE HILLS FARM CO.
Wilton
HAYWARD FARMS, INC.
Milford
LAUREL FARMS DAIRY
Pickpocket Rd., Brentwood, Exeter
MACKENZIE DAIRY
Upper Court St., Keene
PRODUCERS DAIRY, INC.
24 Merrimack St., Nashua
RUNNYMEDE FARM
North Hampton

Rhode Island

ARROW LAKES DAIRY, INC.
435 Scituate Ave., Oaklawn
FAIRHOLM DAIRY
West Main St., Portsmouth
HOMESTEAD DAIRY, INC.
Canal St., Westerly
H. P. HOOD & SONS
135 Harris Ave., Providence
SALOIS SANITARY DAIRY
660 Cottage St., Pawtucket

Vermont

ESTEY'S DAIRY
R. 2, Springfield

THE FUTURE OF THE BREED DEPENDS ON ITS YOUTH — *New England Guernseys Are In Capable Hands!*

Nancy H. Tryon, South Glastonbury, Conn., at the Hartford County, Conn., 4-H Fair where she showed Tryon Farm G. Lila to reserve champion.

On every hand, and in every part of the country, there are outstanding examples of 4-H and FFA boys and girls. The real reason for this story is to give credit to the 4-H and FFA boys and girls of New England, citing as an example a girl who lives and works at 4-H and with Guernseys the year round. Too often in 4-H and junior shows, the prizes and headlines go to the "Fair or Show Time" girls and boys, and not to the workers or those who are genuinely interested.

Nancy H. Tryon lives at Tryon Farm, South Glastonbury, Conn., with her mother and father, Mr. and Mrs. Charles Tryon, and her three brothers and three sisters. Nancy has always been taught, *"It's not your fault if you don't win top prize in type in the class, but it is your fault if your animal is not always fitted and shown right."* Nancy's record speaks for itself.

In 1958, Nancy's first 4-H calf, "Daylo," was hers by a draw of names. Nancy showed "Daylo" as a junior calf and also as a junior yearling at the Connecticut State Show, Hartford County 4-H Fair, and Glastonbury Grange Fair, and the highest prize she won was third place. However, at the Hartford County 4-H Fair in 1958, Nancy won grand championship in fitting and showing — this at the age of nine years.

Her next calf was Tryon Farm G. Lila, that Nancy showed as a senior calf and as a senior yearling at the Hartford County 4-H Fair and the Glastonbury Grange Fair. "Lila" won reserve championship at the Hartford County 4-H Fair. Since 1959, first with "Daylo" and then "Lila," Nancy has won grand championship for females, all breeds, and grand championship for fitting and showing, and this against FFA boys up to seniors in high school.

Nancy's work and interest in Guernseys began in 1954 when she was five years old and would go down to the barn, ride the grain cart, and hoe down the cows. Each year she kept doing a few more chores until 1957 when she helped fit and train the show animals. For her hard work she was invited to go along to the Connecticut State Show, and this was her first experience away from home. Nancy continued to be more helpful with the barn chores, such as getting down shavings, feeding the calves, haying up the cows, and eventually clipping tails and udders.

The evening milking was the time for a quiz show on pedigrees, or maybe a class of four to judge, or just talking cows. Saturday mornings Nancy would get up early to help with the milking, and a few times when help was short, Nancy was up an hour early on school days to help carry the milk and feed the calves.

This past year Nancy helped her uncle and aunt, Gordon and Katherine Shortsleeves, at Weslind Farm, Mansfield, Mass., by showing for them at the Massachusetts State Show and Eastern States Exposition. At Eastern States, Nancy showed her heifer to third place. While she did not win her class, it was a tribute to her interest and workmanship to see how the animal was properly fitted and shown.

Howard Varney, chairman of the Vermont Youth Committee, presenting registration papers to Douglas Moulton, Springfield, FFA winner, and Lawrence Myott, Franklin, 4-H winner, who won calves for outstanding achievements.

Winning FFA judging team from Bucksport High School at the Eastern Maine Parish Show: Leroy Blood, coach; Richard Gross; Brian White, and Clifford Smith presenting the Garden Ridge Farm Trophy to the team.

Members of the Strafford County, N. H., 4-H Dairy Club, and County Club Agent, Johnson T. Platt, visiting at The American Guernsey Cattle Club. Irving Nichols, Director of the Herd Register, tells them of the functions of the department.

Winning New Hampshire 4-H Guernsey Judging Team from Grafton County: William Frazer, Monroe; Dana Robes, Etna; Susan Knight, Monroe, and Raymond Thayer, North Haverhill.

Mr. and Mrs. Harold A. Mills who accepted the H. K. Webster Company award for Albert D. Mills, Florence, Vt., owner of the Vermont champion lifetime producer, Otter Meadow Delia. "Delia" had a lifetime production of 122,270 lbs. of milk and 6,246 lbs. of fat. Dean K. Webster, III., vice-president of the Company, presented the award, with a miniature, to the great old cow.

Scene at New Hampshire G. B. A. field day picnic held at Kadockadee Farm, owned by William Jordan, Jr., Boscawen, N. H. Guests were invited to view the herd and the new dairy plant.

Northern Conrad's Cordella, top of the Eastern Guernsey Sale at $1,200. In the background, H. M. Pate, sales manager; Frank McBride, North Farm manager, Bristol, R. I., consignor; A. C. Browning; George P. Clark, Shannock, R. I., purchaser, and Joe Cabral, North Farm herdsman.

Highest sale in 1961 was held at Golden Harvest Farm, Bridgewater, Conn.

Wyno Hamlet's Hornet, top selling animal at auction in 1961 at $11,000, was purchased by Golden Harvest Farm, Bridgewater, Conn., Deep Lake Farm, Lakeville, Conn., and Hanover Hill Farm, Yorktown Heights, N. Y., at the Green Meadow Sale at Golden Harvest Farm. In the background, Alvin C. Bush; Oscar Crabtree, Golden Harvest Farm Manager; H. O. Matthiss, Cobourg, Ont., Canada, contender; Mrs. Alvin C. Bush; Mrs. Alvin R. Bush; Harland Kennison, Clearview Farm herdsman, Winthrop, Maine, contender, and Dr. Warren Shuman, Catawissa, Pa., contender. Marlin Bitler at the halter.

Joseph Pendergast presenting the Mrs. Thomas Lindsay Trophy, for the exhibitor of the grand champion cow at the Eastern States Exposition, to Mr. and Mrs. F. Sheffield Faulkner, Wilton, Conn., for Towpath Chief's Gingham.

Four three-year-old daughters of Ideal's Luminary as judged at the Maine Field Day held at the Robert Cole Guernsey Dairy, Biddeford, Maine. In the background, Robert Cole, Sr., Don Nason, herd manager, at the halter of Cole Farms Luminary Becky, that headed the class; Gordon Cole and Malcolm Roberts.

Directory of the Members of the Six New England States

Connecticut Guernsey Breeders' Association

A — Indicates Display Advertising. (See advertisers' index for information on this herd.)

OFFICERS:

ALFRED WRIGHT, West Goshen, *President*

OSCAR CRABTREE, Bridgewater, *Vice-President*

MRS. PAULINE MERRITT, Farmington, *Secretary*

VICTOR GALGOWSKI, Middlefield, *Treasurer*

Auerbach, Mrs. Beatrice
AUERFARM, Bloomfield
Barden, Howard, Mgr.
BEDLAM FARM, Middlebury
Bates, Vernon, Mgr.
FALCON'S FLIGHT FARM, Litchfield
Battis, George, Mgr.
GLADVIEW FARM, Woodbury
Bedford, F. T.
NYALA FARM, Greens Farms
A—Berke, Samuel
DEEP LAKE FARM, Lakeville
A—Bernhard, Eunice
BREN BERN FARM, Stepney
Binder, Erick E.
ERICHDA FARM, Rd. No. 1, Uncasville
Bitel, Frank J.
NORTH FARMS, 108 Leigus Rd., Wallingford
A—Briscoe, Mr. and Mrs. John D.
SILENT MEADOW FARM, Lakeville
Brock, E. LeRoy
Ridge Rd., Middletown
Burke, E. S.
GLADVIEW FARM, Woodbury
Carlson, Arline M., Herdsman
OLD FARMS, Farmington
A—Cheney, A. Austin
FALCON'S FLIGHT FARM, Litchfield
Chilcoat, Mr. and Mrs. William
SILVER MT. FARM, Millerton, N. Y.
Christie, James L.
175 Northfield Rd., Watertown
Corbetta, Roger H.
ATTEBROC FARM, Millbrook, N. Y.
Crabtree, Oscar, Mgr.
GOLDEN HARVEST FARM, Bridgewater
Darling, G. Henry
RD No. 4, Colchester
A—de Talleyrand, Duchess Lela
GWYN CAREG FARM, Abington
A—Dimmock, Charles
SALTER FARM, RD. No. 3, Colchester
A—Dunning, H. S.
WATERFALL FARM, Ridgefield
Eddy, Clara W.
EDDYTHORN FARM, Newington 11
Eddy, E. Welles
EDDYTHORN FARM, Newington 11
Evarts, Katharine A.
COBBLE HILL FARM, Kent
A—Farrington, Gilbert
PINE VISTA FARM, West Willington
A—Faulkner, F. Sheffield
GOLDEN HERD FARM, Wilton
Finch and Son, Stanley
RIDGEVIEW FARM, Bacon Rd., Roxbury
Frost, J. M.
Box 252, Yorktown Heights, N. Y.
A—Galgowski, Victor
GALGOWSKI-LYMAN DAIRY, INC., Middlefield
Gates, Donald, Mgr.
HOUSATONIC FARMS, INC., Southbury
Gervais, Adelard
Railroad St., Box 333, Baltic
Gilderdale, Burton & Grace
GILDERDALE FARMS, Sharon
Grady, Mildred T. and Joseph T.
Lebanon
Green, Cornell
Box 142, Inverness, Fla.
Greenbacher and Sons, Charles
Murdock Rd., Meriden
Groton, Jr., John M.
RD No. 1, Stonington
Hansen, Kenneth, Mgr.
EDDYTHORN FARM, 256 Cedar St., Newington 11
Harris, Arnold
Millbrook Rd., Middletown
A—Harris, Harry and Robert L.
STONY BATTER FARM, Cornwall Bridge
Hogan, Richard A. and Morris B.
RD, Unionville
Holcomb, Tudor
BROAD HILL FARM, West Granby
A—Hooper, William D.
FENN HILL FARM, RD. No. 2, Torrington
A—Housatonic Farms, Inc.
Ernest Graupner, Pres., Southbury
Howe, Mrs. Ernest
RED HORSE FARM, Litchfield
Hurlbut and Sons, L. R.
RD, Winsted
Johnson, Gordon, Mgr.
BREN BERN FARM, Stepney
Johnson, Jr., Walter L.
FAR FIELDS FARM, Washington
A—Kuras, Anthony
FLOWER FARM, West Suffield
Kuras, Chester
FLOWER FARM, West Suffield
Lanute, Horace, Herd Mgr.
NYALA FARM, Greens Farms
Lanz, Albert
RD., Rockville
Larkin, Donald
VALLEY VIEW FARM, West Cornwall
A—Larkin, Howard T.
BEDLAM FARM, Middlebury
Lyman, John
GALGOWSKI-LYMAN DAIRY, INC.
Middlefield
Lyman, Jr., John
LYMAN FARM, Middlefield
A—McCann, Frazier W.
GOLDEN HARVEST FARM, Bridgewater
Merritt, Pauline W.
OLD FARMS, Farmington
A—Merritt, Richard H.
OLD FARMS, Farmington
Miller, Walter G.
HOPE FARM, RD No. 1, Lebanon
A—NESBA, Woodbridge 15
Nielsen and Sons, Chris
Barbours Corner, West Hartford
Nordstrom, Edward
84 Bell St., Glastonbury
Norton, Harry S., Mgr.
HIGHFIELD FARM, Sharon
Payne, Mrs. Ethel N.
SILVER MT. FARM, Millerton, N. Y.
Peck, Carroll and Lois
RD No. 1, Litchfield
Peckham, S. E.
HILLCREST FARM, Newington 11
Peppin, Edward, Mgr.
GWYN CAREG FARM, Abington
Polsby, Nelson
FAIRVIEW FARM, Scotland Rd., RD No. 6, Norwich
A—Porter, Katharine S.
HILL TOP FARM, Hampton
Pratt, Jr., George D.
SUNNY VALLEY FARM, New Milford
Rainville, Eugene
RD No. 1, Baltic
Rhew, William D.
RD No. 2, Sharon
Richmond, Paul
P. O. Box 480, 24 Railroad St., New Milford
Rosebrooks, Fred
KEYSTONE FARM, Willimantic
Rosenblad, Charles
HILLSIDE DAIRY, Deep River
A—Sibbald, David
GRASSLAND FARM, 51 Brace Rd., Newington 11
Slate, Reginald and Anne
MAISHEPAUG FARM, RD No. 2, Litchfield
A—Spencer, W. W.
SPENCER FARM, Northfield Rd., Watertown
Stannard, Cleveland
VALLEY VIEW FARM, Durham
Strickland, Harold
LANANDY FARM, Rockfall
Strickland, Linus E.
AIRLINE FARM, Rockfall
Taylor, William Marvin
SHOREACRES FARM, Beach Rd., East Norwalk
Tryon, Ralph Jr., and Charles
TRYON FARM, 1015 Main St., South Glastonbury
A—Unz, Rodney O.
HIGHFIELD FARM, Sharon
Vaill, Harold L.
VAILLAND, Star Route, Torrington
Webster, A. Benjamin
ARETHUSA FARM, Litchfield
Webster, Jr., Arthur B.
ARETHUSA FARM, Litchfield
A—Weingart and Son, F. N.
CLOVER HILL DAIRY, 1318 Torringford St. RD, Torrington
A—Weingart, Herman R.
GREENRIDGE FARM, RD No. 1, Lebanon
Weingart, Jr., Herman R.
GREENRIDGE FARM, RD No. 1, Lebanon
Welch, Floyd R.
RD No. 1, Niantic
Wright and Son, A. H.
MAISHEPAUG FARM, RD No. 2, Litchfield
Young, Henry D.
VALLEYSIDE FARM, Woodstock

Maine Guernsey Breeders' Association

OFFICERS:

WENDELL BUBAR, St. Albans, *President*

RALPH KNOWLES, Greene, *Vice-President*

MYRTICE E. CROSMAN, Corinna, *Secretary-Treasurer*

Andrews, Gordon
Dover-Foxcroft
A—Austin, Dorothy
TAMWORTH FARM, Blue Hill
Bowie, Hubert A.
UPLAND FARM, Lisbon
A—Briggs, H. C. & Morris, Nathan
BRIGEEN FARMS, Turner
A—Bubar & Son, Corey M.
MAPLE ROW FARM, St. Albans
Clearview Farms
Winthrop
A—Cole, Robert W.
COLE FARM DAIRY, Biddeford
Crocker, Ivan
LAKEFIELD STOCK FARM, St. Albans
Crosman, R. I. & M. E.
CORUNDEL VIEW FARMS, Corinna
A—Folsom, Francis J. & Alma P.
LONG ACRES FARM, Farmington
Foster, R. E.
MAPLE GROVE FARM, Augusta
Frazier, Lloyd
ROUGILLA FARM, Ellsworth
A—Gardiner, R. H.
OAKLANDS FARM, Gardiner
Goss, Owen
VU-AKERS, Carmel
Greenlaw, Vera
GREENLAW FARM, Belfast
Hesketh, Norman
DOWHILL FARM, Dover-Foxcroft
Holman, C. H.
OLD HOMESTEAD FARM, Dixfield
Kelley, David A.
ELM HOLM FARM, Skowhegan
Knowles, Ralph C.
BELLE KNOLL FARM, Greene
A—Maine Breeding Cooperative
R.F.D. No. 1, Augusta
Maine, University of
Orono
Millay, George
MILLAY HOMESTEAD, Richmond
Millay, Harold
Richmond
Millett, Mr. & Mrs. Howard
HOWMAR ACRES FARM, Dixmont
A—Pickard, Gerald
PLEASANT HILL FARM, Bangor
Rich, Berwin
RICHTON FARMS, Madison
Rich, Leland
RICHTON FARMS, Madison
Rich, Lemont
RICHTON FARMS, Madison
A—Roberts & Son, John E.
ELM CREST FARM, Alfred
Sandelin, Hugo F.
TWOECHO FARM, Brunswick
Sharpe, Arthur & Lois
WINDWOLD FARM, Augusta
Skillings, Miss Gertrude
Ripley
A—Smith, Clifford B.
GARDEN RIDGE FARM, Bangor
Smith, Roland A.
Bangor
Souther, Harold W.
SOUTHER FARM, Livermore Falls
Strout, Barry D. & Adrienne
Dexter
Tetreault & Son, H. L.
PLYMOUTH GRANT FARM, Lewiston

Thurston, Paul C.
THURSTONIA FARMS, Bethel
Tupper, Robert
Fairfield

A—Vaughan, William L.
ELM HILL FARM, Hallowell
Wilkins, Mrs. Alice
LOCUST GROVE FARM, Leeds Junction

Wing, Earl
Kingfield
A—Woolworth, Norman B.
CLEARVIEW FARMS, Winthrop

Massachusetts Guernsey Breeders' Association

OFFICERS:

CHESTER GOODFIELD, Hardwick *President*

THOMAS PRENTICE, SR., Plymouth, *Vice-President*

NORBERT WHITE, Ipswich, *Vice-President*

GEORGE HUGHES, Southwick, *Secretary*

VERNON MUDGETT, Sterling Jct., *Treasurer*

A—Appleton, Jr., Francis R.
APPLETON FARMS, Ipswich
Barrie, George N.
39 Wallace St., Newton Highlands
A—Beebe, Charles Philip
EASTLEIGH FARMS, Framingham Center
Bird, C. S.
ENDEAN FARM, Box 211, E. Walpole
Black, S. Bruce
Liberty Mutual, 175 Berkeley St., Boston
A—Bradley, Cameron
WOLFPEN FARM, Southboro
Bradley, Mrs. Cameron
WOLFPEN FARM, Southboro
Brewer, Howard D.
ARD-NA-CLACHAN FARM, Shrewsbury
Callahan, Geo. W. & Lillian M.
155 Broadway, Dracut
Cochran, William
GRANDIN MILLING CO., Walpole
Coolidge, Mrs. John G.
ASHDALE FARM, No. Andover
A—Cotting, Charles E.
CHEDCO FARM, Berlin
Cunningham, Alan
MILLBORN FARM, Millis
A—Curtiss Breeding Service, Inc.,
Cary, Ill.
DeGrandpre, Charles D., Mgr.
ALFALFA FARM, Danvers

DeNormandie, James
Lincoln
Eastern States Farmers' Exchange, Inc.
Feed Research Center, W. Springfield
A—Edgewood Farm
547 Osgood St., N. Andover
Farnsworth, Mrs. Phyllis
Feeding Hills
Forges Farm, Inc.
Plymouth
Flagg, Raymond
19 Elm St., Springfield
A—Fowles, Elwyn M.
Southampton
Gardiner, Robert H.
10 Post Office Sq., Boston
Glabach, Jr., John B., Mgr.
LARCH FARM, Wenham
A—Glessner, Mrs. John J.
ARGILLA FARM, Ipswich
A—Goodfield, Chester E.
GUERNSDEL FARM, Hardwick
Harper, David
Leominster
A—Harwood, Richard G.
Cordaville
Hillcrest Dairy
Charles Cutting, Auburn
Hamlen, Nathaniel
75 Federal St., Boston
Hopper, Dr. Earle B., Mgr.
CHEDCO FARM, Berlin
Hughes, George
Southwick
Jenkins, Paul
Charlton
Jeppson, George N.
OAKHOLM FARM, Brookfield
Johnson, Stewart
GREAT HILL FARM, Marion
Jordan, Howard
CLEIGHTON FARM, Rutland
Ketchen, Andrew
Belchertown

King, Lewis
New Braintree
LeParmentier, Rex
WETHERSFIELD, Danvers
Lombard, John, Mgr.
GROTON HOUSE FARM, Ipswich
Marriott, Edward P.
Brimfield
A—Mass, Joseph & Henrietta
ALFALFA FARM, Topsfield
A—Mudgett, Vernon D.
DEERSHORN FARM, Sterling Junction
Norfolk County Agricultural School
Walpole
Olson, Wallace W.
Whitinsville
Parker, Roy
Spencer
Philbin, Philip J.
PHILCREST FARM, Bolton
Picard, Mrs. Philip J.
7 Hale St., Suffield, Conn.
Prentice, Sr., Thomas
Plymouth
A—Reynolds, James R.
LARCH FARM, Wenham
Rogers, Arthur A.
Deerfield
Sabine, Stephen W.
WESTFIELD FARM, Groton
A—Saltonstall, Richard
140 Federal St., Boston 10
A—Shortsleeves, Gordon H.
Weslind Farm, 330 Gilbert St., Mansfield
A—Souza, Jr., Ralph N. & Mary H.
ELMHAVEN FARM, 771 Division Rd., S. Westport
A—Wells, Mrs. George B.
GAYVIL FARM, Box 47, Charlton City
West, Chauncey F., Herdsman
CHARLESCOTE FARM, Sherborn
A—White, Norbert
WHITE FARMS, Ipswich
Wiewel, Jr., Walter H.
Boston Road, Groton

New Hampshire Guernsey Breeders' Association

OFFICERS:

WALTER FRANKLIN, Dover, *President*

ROBERT RICARD, Canaan, *Vice-President*

MRS. WARREN A. MACKENZIE, Keene, *Secretary-Treasurer*

Buzzell Farm
R.F.D., Concord
Cabral, Jack
Dover
Carlsen, Everett
SHEMUNG FARM, Box 535, Farmington
Dole, Fletcher
Peterborough
A—Dutton, Everett J.
MISTYDALE FARM, Dover
Fowler, Kenneth
Durham
A—Franklin, Mr. & Mrs. Walter
HOB NOB FARM, Dover
A—Fuller, Peter
RUNNYMEDE FARM, North Hampton
Hayward, Charles P.
Milford
Hodges, C. E.
Kingston
Hood Farm
Derry

Hopkins, E. C. & W. L.
Greenfield
Johnson, Norman
Northwood
Johnson, Samuel
Northwood
A—Jordan, Jr., William
KADOCKADEE FARM, Boscawen
A—MacKenzie Dairy
ACREWIDE FARM, Keene
Martin, Robert
Derry
Messerli, Rudolf
Center Harbor
New Hampshire, University of
Durham
A—New Hampshire-Vermont Breeding Assn.
Concord
A—Pringle, Alex
WINONA FARM, Lebanon
Reid, J. B.
BAIN RIDGE FARM, Francestown
Ricard, Robert & Jean
Canaan
Sanborn, Roger C.
Boscawen
Silver, Chester
Newport
Taylor, William
OLD TOWN FARM, Peterborough

Townsley, Mr. & Mrs. Fred
Laconia
A—Walker, Mr. & Mrs. J. R.
KNOCKFIERNA, R.F.D. 1, Milford
Warnock, Robert
Newmarket
A—Weeks, John
GUNSTOCK HILL FARM, Laconia
A—Young, A. J.
GREAT ELM FARM, INC., Dover

JUNIOR MEMBERS

Buzzell, Ernest
R.F.D., Concord
Johnson, Abby Margaret
Northwood
Johnson, Peter
Northwood
Johnson, Rebecca
Northwood
Johnson, Samuel J.
Northwood
Johnson, Thomas
Northwood
Jordan, Glenn & Marcelle
Boscawen
Nicol, Suzanne & Jacqueline
Merrimac, Mass.
Sanborn, Roger W.
Boscawen

Rhode Island Guernsey Breeders' Association

OFFICERS:

PIERRE BONARD, Exeter, *President*

BARCLAY M. BRIGGS, Portsmouth, *Vice-President*

JAMES COBBLE, Kingston, *Secretary*

RICHARD KUHN, JR. Portsmouth, *Treasurer*

Anthony, Neal
R.F.D. No. 2, Newport

Atwood, John, Dairy Ext. Spec.
Univ. of R. I., Kingston
Barber, Jr., William G.
Newport
Barclay, William
Newport
Beattie, W. J.
Hopkins Hill Road, RFD, Coventry
Bentley, Reith, Herdsman
HORSE SHOE FALLS FARM, Shannock
Berousek, Dr. E. R.
Univ. of R. I., Kingston
Bonard, Pierre
EAST FARM—U. R. I., Kingston

Briggs, Barclay M.
FAIRHOLM FARM, East Main Road, Portsmouth
Briggs, Mervin C.
FAIRHOLM FARM, East Main Road, Portsmouth
Browning, A. C.
Jerry Brown Farm Road, Wakefield
Burgess, Wilfred de L.
HAMMERSMITH FARM, Newport
Cabral, Joe, Mgr.
NORTH FARM, Bristol
Chapman, Miss Connie
Tourtellot Hill Road, Chepachet

Clark, Mr. & Mrs. George
HORSE SHOE FALLS FARMS, Shannock
Cobble, James W.
Univ. of R. I., Kingston
Cochran, William
GREEN MEADS FARM, Richmond, Mass.
Coelho, Frank
Freeborn Street, Portsmouth
Cook, Walter A.
Forge Road, North Kingston
Cooper, Mr. & Mrs. Edward
881 Greenville Avenue, Johnston
Cottrell & Sons, John J.
Kingston
Crandall, E. Thomas
CRANDALL'S DAIRY, Cranston
Crandall, Raymond
Cranston
DeArruda, Antone
East Main Road, Newport
Escobar, Antone R.
Portsmouth
Etgen, Dr. William
Univ. of R. I., Kingston
Fletcher, William
256 Indiana Ave., Providence 5
Graham & Son, George
HORSE SHOE FARM, Tillinghast Rd., East Greenwich
Gray, Alton B.
MAPLE LAWN FARMS, Ashaway
Green, Cornell
Abington, Conn.
Grennen, Dr. T. J., Head Animal Industries Dept., Dept. of Agriculture & Conservation, Providence
Hannah, John, County Agent
2 Federal Bldg., East Greenwich
Harwood, Richard G.
Cordaville, Mass.
Heden, Karl
151 Lexington St., Waltham, Mass.
Henderson, Jr., B. W.
Univ. of R. I., Kingston
Herbener, Henry
LUSHACRES, Rehoboth, Mass.
Hutchins, Vernon H.
EAST AND WEST FARMS, Quonochontaug
Knight, Jr., C. P.
WINDY MEADOWS FARM, Wakefield
Kuhn, Jr., Richard
PRIORY FARM, Portsmouth
Leathers, Roger, 4-H Agent
2 Federal Bldg., East Greenwich
LeParmentier, Rex
WETHERSFIELD FARM, Danvers, Mass.
Lillibridge, J. W. S.
Box 963, East Greenwich
Macomber, Carlton
Portsmouth
McBride, Frank
Wheeler Ave., East Providence
McLeod, Dan
South Dartmouth, Mass.
Menzi, William
Fort Hill Road, Portsmouth
Miner, Charles E.
TOMAQUAG VALLEY FARM, Box 131, Ashaway
Morse, Darwin
GREEN MEADS FARM, Richmond, Mass.
North, Joseph
Farmers' Production Credit Assn., 158 Broadway, Providence
Peabody, Herbert, County Agent
278 Federal Bldg., Newport
Perry, Thomas
Middletown
Pieri, Louis Arnold
Little Compton
Porter, Tom
463 Drift Road, Westport, Mass.
Prentice, John
HIGH HILL FARM, New Bedford, Mass.
Rego, John, Dir. Dept. of Agr. & Cons., Veterans Memorial Bldg., Providence
Richey, M. P.
Golden Guernsey, Inc., 43 Hope St., Worcester, Mass.
Richmond, R. S. & C. R.
Little Compton
Shepard, Sidney
Quality Milk Lab., 158 Greenwich Ave., Warwick
Sherman, III, Charles A.
Middletown
West, Ray
921 Wheaton Ave., Wheaton, Ill.
Young, A. R.
Allenton

Vermont Guernsey Breeders' Association

OFFICERS:

MERRILL PERLEY, Enosburg, *President*

ALLAN M. HERRICK, Norwich, *Vice-President*

REGINALD M. CLEVELAND, Randolph Center, *Secretary-Treasurer*

Adams, Mrs. Louise M.
FARAWAY FARM, South Royalton
A—Adams, Verne A.
ELMBROOK FARM, Box 168, Putney Road, Brattleboro
Ahrens, George L. & Carl B.
South Londonderry
Ainsworth, Jr., George W.
South Royalton
Allen, Ray R. & Ray W.
ALLENHOLM FARM, South Hero
Baker, Charles A.
R.F.D. No. 3, Winooski
Berry, Dr. C. Hartley
HIGH HOLLOW FARM, R.F.D. No. 1, Londonderry
Bigelow, Donald A.
ROYAL TERRACE FARMS, R.F.D. No. 3, Bethel
Bigelow, Nelson S.
Londonderry
Bisbee, D. Drew
Moretown
Blaisdell & Sargent
Randolph Center
A—Bliss, William C.
BLISS FARM, R.F.D. No. 2, St. Albans
Brock, Stanley P.
South Ryegate
Burgess, Almon C.
Bradford
Burton, Donald W.
R.F.D. No. 2, Middlebury
Cahill, John W.
Island Pond
Cleveland, C. G.
Randolph Center
Cleveland, Reginald M.
Randolph Center
Combs, A. R.
East Berkshire
Dreher, Paul A., Mgr.
BLACK HOLE HOLLOW FARMS, South Arlington
Estey, Rufus O.
SKITCHEWAUG TRAIL, Springfield
Farrar, Raymond F.
Chester Depot
Field, Karl C.
MARSH HILL FARM, R.F.D., Vergennes
Fisher, Charles W.
R.F.D. No. 4, Vergennes
French, George E.
WHITE PINE FARM, Norwich
Goodwin, Orlo D.
Groton
Goss, Clarence W.
Star Route, Randolph
Goss, L. C.
GOSSHOLME FARMS, St. Johnsbury Center
Gove, Robert
Warren
Ham, Alston F. C.
Sheffield
Havill, Charles H.
HILL CREST FARM, Woodstock
Hazen, Walter Scott
UNDERHILL FARM, R.F.D. No. 1, Hartland
Herrick, Allan M.
STARLAKE FARM, Norwich
Hilliker, S. Alden
Star Route, Albany
A—Janeway, Edward G.
MIDDLETOWN FARM, Box 446, South Londonderry
Langmaid, Forrest B.
R.F.D. No. 3, St. Johnsbury
Lawrence, B. L.
Charlotte
Leake, III, Richard B.
Box 141, Bennington
MacDonald, Charles D.
East Corinth
MacDonald, Miss Elisabeth
RED ECHO FARM, Topsham
Martel, Chester C.
South Hero
Martin, Floyd D.
South Windsor St., South Royalton
Mason, Mrs. Phyllis D.
R.F.D. No. 1, Arlington
Mattison, Lloyd
MEADOW VIEW FARM, R.F.D., South Shaftsbury
Merrill, Jr., Henry W.
BROINLA FARM, INC., Greensboro
Messer, Gordon F.
TWIN ELM FARM, Lowell
A—Mills & Son, Albert D.
OTTER MEADOW GUERNSEY FARM, Florence
Mills, Harold C.
Florence
A—Moody, A. Ralph
FAIR FIELD FARM, R.F.D. No. 4, West Brattleboro
Moody, Roger A.
Jacksonville
Moore, Richard A.
Box 38, R.F.D. No. 1, Springfield
Munson, Walter C.
Colchester
Perley, Merrill
PERLEY FARM, R.F.D. No. 1, Richford
Perry, Leon A.
STONE HOUSE FARM, Route 1, Orleans
Perry, Ralph H. & Alice
MAPLEWOOD FARM, Ira
Perry, Walter C.
HICKORY RIDGE FARM, Hampton, N. Y.
Porter, Clifford C.
Cambridge, N. Y.
Prouty, Dallas E.
BROOKDELL FARM, Fort Ann, N. Y.
Reed, Lockwood L.
MAPLESIDE FARM, Hartford
Rice, Stanley F.
RICE FARMS, Derby
Richardson, Earl W.
ERL-TERRE FARM, New Haven
Richardson, Wayne
Barton
Robinson, Raymond
HALL FARM, North Bennington
Russell, Jarvis N.
Center Rutland
Sagi, Ernest
Florence
Savage, Hiram G.
110 Imperial Ave., Bennington
Savery and Son, Verne B.
Williamstown
Schaal, Albert A.
MERRYDALE FARM, Quechee
Snide & Cutler
Box 157, R.F.D. No. 2, Chester Depot
Sparrow, Alfred R.
Passumpsic
Stillwell, Harold J. R.
Woodstock
Strong, Burton
STRONGHOLD FARM, Craftsbury Common
Strong, T. W.
Craftsbury Common
Stryker, B. W. & C. D.
SKY ACRES, East Corinth
Swan, Donald P.
R.F.D. No. 1, Rutland
Sweet, Jr., Wilfred J.
East Corinth
Thomas, Homer I.
West Brattleboro
Thompson, Roland E.
ROLAFRAN FARM, Colchester
Urie, Carl A.
SQUAREWOODS FARM, Williston
Urie, Ralph L.
Jeffersonville
Varney, Howard B.
Tunbridge
Washburn, Robert A.
R.F.D., Bethel
Webster, Stanley G.
R.F.D. No. 2, St. Albans
Wells, Merwyn
SADDLEBACK FARM, Dorset
Whitcomb, Ray H.
Highland Road, R.F.D. No. 1, Springfield
Whitcomb, Richard F.
Box 242, R.F.D. No. 2, Springfield
Whitman, Horace & Stanley
Newbury
Williams, J. L.
Vernon
Young, A. J.
GREAT ELM FARM, R.F.D. No. 3, Dover, N. H.

• CONNECTICUT •

SALTER FARMS

On Ed Hagen Road at Salem Four Corners

Charles F. Dimmock, Owner **Colchester, Connecticut**

Herd on HIR Test

★ **WE ARE ENRICHING OUR HERD WITH POPULAR GOLD STAR INHERITANCE** ★

SIRES IN SERVICE

CHILANE F. PARAMOUNT
Born July 5, 1957

Sire: **Fritzlyn Jeanette's Flash**
GOLD ★ SIRE
One of the highest summarized sires of the breed for MILK, FAT, and TYPE CLASSIFICATION.

DEERSHORN RADIANT
Born March 2, 1959

Sire: **Fairlawn K. Footprint**
A son of Fairlawn H. Eastern King, GOLD STAR SIRE, out of a daughter of Fairlawn Peerless Actor, GOLD STAR SIRE.

Paramount's Half-Sister

Adell Farm Stella's F. Charity
Excellent 4 times
5 records include:
*15513—*744—Sr4—305—2x
Sold in 1958 for $4,600.

Deershorn L. Helena, VG 3 times
4 records include:
11400—579—Jr4DHIR—305—2x
A daughter of Langwater Deershorn, GOLD STAR SIRE, out of Deershorn Honora, GOLD STAR DAM.

Radiant's Dam

PARAMOUNT is out of **Elmhaven Pixie,** Very Good 4 times, 6 records include 11539—555—Jr3HIR—365C—2x, 11827—529—Sr4HIR—305—2x, 12114—527—6HIR—305—2x, 1st 3 Yrs., Conn., 1955.

RADIANT is full brother to **Deershorn K. Hilda,** Very Good '61, 11230—538—Jr2—DHIR—305—2x, and traces directly to Deershorn's Hope, 114,714 lbs. milk, 5,676 lbs. fat.

BREEDING STOCK FOR SALE — VISITORS WELCOME

CLOVER HILL DAIRY — Torrington, Conn.

The Head Men In Our Herd

CLOVER HILL JUST COMMANDER
Born August 26, 1955

His first daughter to complete test **Clover Hill Lady Jane's Celia,** produced 8544—457—Sr2HIR—305—2x. She is out of a daughter of Clover Hill Cheerlady.

Sire: **Storrs Brigadier Justice,** 16 tested daughters. A son of McDonald Farms Justice (the Excellent Green Meads Thelma family).

Dam: **Clover Hill Valma's Charm,** 6 HIR records include 11223—536—7HIR—305—2x, 10682—559—8HIR—301—2x. Dam of 3 tested daughters that include **Clover Hill Charm's Justine,** 9877—492—5HIR—293—2x, **full sister to COMMANDER.**

POND ACRE FARM'S SQUIRE
Born May 22, 1957

Sire: **Greenway Squire,** 7 tested daughters. A Greenway Prince Charming son of County Belle of Ware, 16983—806—6yrs—365C—3x.

Dam: **Old Homestead Cecilia,** 6 records include *15691—*983—Jr4HIR—365—2x, 16569—*1009—5HIR—365—2x, 13431—799—6HIR—365—2x. Dam of 2 tested daughters.

Choice Sons And Daughters Of Commander and Squire, Out Of High Record Cows, Usually Available For Both Breeders and 4-H'ers.

WRITE FOR OUR LISTINGS.

Visitors Always Welcome

Farm located ¼ mile north of Conn. Rt. 4 on 183.

F. N. Weingart & Sons, Owners

Cow Families Play An Important Part In Any Breeding Program

We are proud of our **Rosie** and **Janet** families

Fenn Hill Princess Rosie
11469—535—Sr2HIR—710 T.M.
13687—638—Sr3HIR—722
11953—539—5HIR—305C—2x
13053—613—6HIR—305C—2x
12315—558—7HIR—305—2x
16223—729—8HIR—365—2x
11944—525—10HIR—305—2x
11468—517—11HIR—305—2x
11172—507—12HIR—305—2x
Dam of 3 tested daughters

Fenn Hill Primrose
14763—626—Jr3HIR—365—2x

Fenn Hill Sunny Rose
9675—449—Sr4HIR—305—2x

Fenn Hill Valerie
7015—371—Jr3HIR—305—2x

Fenn Hill Janet
9438—472—Sr3HIR—305—2x
10142—504—Sr4HIR—305—2x
10219—507—6HIR—305—2x
10236—495—7HIR—285—2x
10568—538—8HIR—305—2x
Dam of 2 tested daughters

Fenn Hill Janice
10587—518—Jr4HIR—305—2x

Fenn Hill Jasmine
8415—403—Jr2HIR—305—2x

We Have Breeding Stock For Sale Out of Proved Cow Families

FENN HILL FARM

Farm located 1 mile north of the east junction of Routes 72 and 116.

WILLIAM HOOPER
Owner

Harwinton, Conn.
R. 2, Box 434

Fully Accredited — Vaccinated

PRODUCERS of

GOLDEN GUERNSEY MILK

Falcon's Flight Farms

Herd Founded 1906 — Continuous Testing Since 1917

In Service . . . TWO SONS OF JANICE, THE BREED'S HIGHEST MILK PRODUCING GUERNSEY IN 3 OFFICIAL LACTATIONS

FALCON'S KNIGHT LEADER

Born March 24, 1956

An outstanding group of daughters in the herd that are exceptionally strong in Dairy Character.

Sire: **Deershorn Knight**
33 daus., 40 rec. av. 10140—4.9%—496 (M.E.—305—2x), 101 cl. av. 81.1%.

FALCON'S MAN OF WAR

Born January 21, 1959

Sire: **Fritzlyn Jeanette's Flash,** GOLD STAR SIRE
30 daus., 49 rec. av. 12519—5.1%—636 (M.E.—305—2x), 30 cl. av. 86.6%. One of the breed's highest summarized sires in all three categories — 6th for MILK, 2nd for FAT, 6th for CLASSIFICATION, as of October 23, 1961.

Their Dam — **Flintmere Janice** — Excellent '57

*13250—657—Jr3HIR—305C—2x *25257—*1288—5HIR—365—3x
*19689—*924—Jr4HIR—365—3x *24209—*1242—7HIR—365—3x
*22933—*1120—8HIR—365—3x

FIVE TIMES A CLASS LEADER

Her last 3 records average 24133 lbs. milk, 1216 lbs. fat, and gives her the distinction of being the highest milk producing cow of the breed for three official lactations.

Janice's last son, born November 2, 1961, is by the Gold Star Sire, Wandamere Predictor, 21 daus., 26 rec. av. 11484—4.5%—522 (M.E.—305—2x), 21 cl. av. 85.3%.

STOCK FOR SALE AT ALL TIMES

A. AUSTIN CHENEY
DR. CHARLES B. CHENEY } Trustees

LITCHFIELD, CONN.
Vernon Bates, Manager

HOUSATONIC FARMS, INC. + Southbury, Connecticut

Incorporated in 1925

OUR SENIOR HERD SIRE FROM THE GREAT ROSE FAMILY

FLYING HORSE ROSE'S PHIL

U.S.D.A. Proof on 6 Pairs . . . +1791 lbs. milk, +77 lbs. fat
53 daughters of Phil in the herd.
Phil is dead but we have a bank of frozen semen for our own use.
A son of **Argilla Royal Philosopher,** 27 daus., 44 rec. av. 10252—4.7%—484 (M.E.—305—2x), 6 cl. av. 83.3%.

TYPICAL PHIL DAUGHTERS IN OUR HERD

Housatonic Farms' P. Missy
11030—548—6DHIR—305—2x
Housatonic Farms' P. Rose Queen
10570—512—6DHIR—305—2x
Housatonic Phil's Heiress
10330—475—5DHIR—305—2x

Housatonic Phil's Ruby
12070—514—Sr4DHIR—305—2x
Housatonic Phil's Penny
10820—488—Jr3DHIR—305—2x
Housatonic Phil's Rolanda
12237—461—Jr3HIR—305—2x

His Dam

Flying Horse Rose
12576—671—GG—3x
16640—906—AA—3x
5 PR sons, 4 tested daughters

Flying Horse Royal Rose (VG)
★ GOLD STAR DAM ★
15059—*853—Jr2—365C—3x
*22558—*1154—5yrs—365C—3x
5 PR sons (2 GOLD STAR), 3 tested daughters.

His ¾ Sister

1961 DHIA Herd Average — 76 Cows, 9815 Milk, 455 Fat.
BREEDING STOCK BY PHIL USUALLY FOR SALE

T. B. Accredited
DONALD W. GATES, Manager

Conn. Bang's Free Approved S-25 — Vaccinated
KARL HUTTER, Herdsman

A FORMER HERD SIRE . . . By A Gold Star Sire Out Of An Excellent Cow

NYALA PRINCE'S LADDIE
Born April 6, 1953
Sold 12/23/61 to NESBA, Inc., Woodbridge, Conn.
23 daus., 33 rec. av. 9723—484—M.E.—305—2x.

LADDIE is by **Nyala Peerless Prince** ★ GOLD STAR SIRE ★, he by a GOLD STAR SIRE out of Ermine, GOLD STAR DAM. **LADDIE** is out of **Nyala Supreme Starlight** (E '53), 16982—934—Sr4—365—3x.

A Recent Addition To Our Herd
By a GOLD STAR SIRE and out of a daughter of a GOLD STAR SIRE, and from the WELCOME Family.
Hanover Hill Pre Stranger, E '62 (91%)
13263—562—Sr3HIR—305—2x

Sire: **Wandamere Predictor**
★ GOLD STAR SIRE ★
Dam: **Far West D. Welcome**
10274—479—Jr4HIR—305—2x
A daughter of Wandamere Phyllis's Developer ★ GOLD STAR SIRE ★.

32 Daughters In Our Herd . . . 15 In Calf To His Service
4 in milk, doing well . . . 13 due this fall — 8 yearlings — 7 calves

A Foundation Cow
Rockingham Chief's Design
Born November 15, 1957
Calved 3/15/61 with a bull by Laddie
Calved 3/16/62 with a bull by Laddie
12170 milk — 599 fat — Jr3DHIR—305—2x, made while being shown at four different shows and traveling some 1,500 miles by truck. She is presently milking 75 lbs.
Sire: Moreau Farms Chief
Dam: Ben Tulloch Design Rose
12271—708—Jr2—365—3x

Design is a member of the All-American Sr. Get of Sire, 1961 and her stablemate, Towpath Chief's Design, Sr. & Gr. Ch., N.Y., Conn., E.S.E., 1961, was sold by us in the 1961 Green Meadow Sale to Lakewood for $4,600, fifth highest selling female at public auction during 1961.

GOLDEN HERD GUERNSEYS PRODUCE
Our 1961 Average . . . 44 DHIR Records Average
11105 lbs. milk, 4.6%, 512 lbs. fat, M.E.—305—2x.

A Herd Sire —
GOLDEN HERD HORATIO
Born October 18, 1958
Sire: **Dunwalke Beauty's Horatio**
Dam: **Elmhaven B. Hope**
A good cow — still in our herd.
5 records include
13119—646—Jr3—305C—2x
*15033—719—Jr4—305—2x
15140—675—6DHIR—305—2x
We have several real nice HORATIO daughters in our herd.

PLAN TO VISIT OUR HERD . . . SEE THE LADDIE AND HORATIO DAUGHTERS. The farm is located 3 miles northwest of Wilton on Route 33 between Wilton and Ridgefield.

F. Sheffield Faulkner, Owner
659 Ridgefield Road
Wilton, Connecticut

GOLDEN HERD FARM

Ross T. Meyer, Mgr.
Tel. POrter 2-5626

OUR SENIOR SIRE . . . A Green Meadow Bull That Is Siring Both Type And Production

— INHERITANCE —
A Double Cross to HORNET + the blood of the Actress and Coquet families.
Sire: **Fairlawn Actress' Hornet**
Dam: **Fairlawn Actor's Marilyn**
11973—565—Jr2—365—2x
13147—629—Sr3—305C—2x
17026—844—Sr4—365C—3x
1 tested daughter, Fairlawn C.P. Suzette (VG '58), 13063—*739—Jr2—365—2x. A daughter of a ★ GOLD STAR SIRE ★ out of Fairlawn H. Coquet (E 3 times), 6 good records include 16994 — 861 — 7yrs — 365C — 3x, 15117—747—11yrs—340—2x, 13965—726—12 yrs—365—2x.

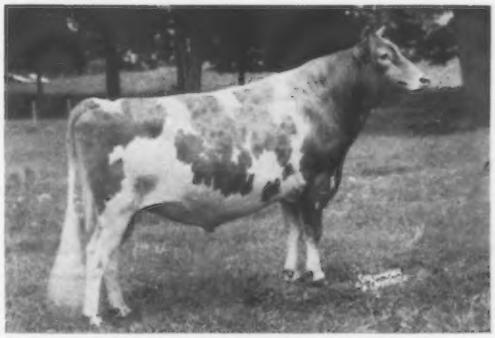

FAIRLAWN HORNET'S VALOR
Born October 7, 1956
Honorable Mention All-American Aged Bull, 1960, 1961. 1st Aged Bull, Gr. Ch., Conn., 1960. 1st Aged Bull, Sr. & Gr. Ch., E.S.E., 1961.

— TYPE —
— PRODUCTION —
VALOR, at the Conn. Show, sired the 1st Jr. Calf, 2nd, 3rd, 7th Jr. Yr.; 1st Sr. Yrlg. and the 1st Jr. Get of Sire. A daughter, Highfield Valor's Frieda, sold in the 1961 Green Meadow Sale to Lakewood for $1,000.

The Valor Daughters Milk
His first 3 daughters are fresh and have milked from 45 to 48 lbs. as Jr2-year-olds. The first one to finish is Highfield Valor's Julietta, 9591—448—Jr2—HIR—297—2x.

PLAN TO VISIT OUR HERD . . . The farm is located 3 miles North of Sharon on Silver Lake Road, or 3 miles South of Lakeville on Indian Mountain Road. Telephone Endicott 4-5872.

HIGHFIELD FARM — **Sharon, Connecticut**

Rodney O. Unz
Owner

Harry S. Norton
Manager

PRIMATE...

The GOLD STAR SIRE DEVELOPED AT GRASSLAND

GOES TO ABS

EVERY SIRE PROVED GREAT

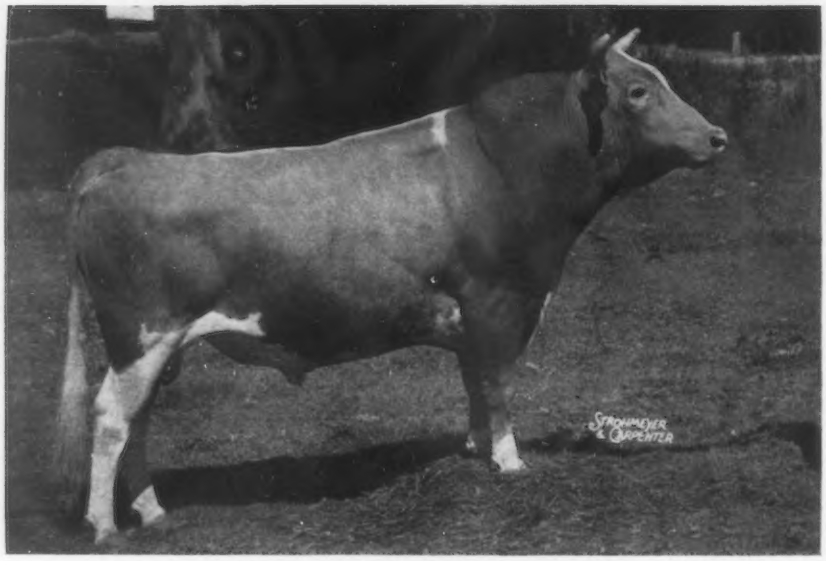

★ **MULHOCAWAY BUTTERFAT "PRIMATE" GOLD STAR SIRE** ★

10 daughters, 10 records average 10698 lbs. milk, 4.8%, 515 lbs. fat, M.E.—305—2x, 23 classified average 84%.

His ABS Proof and Index

15 dams 47 rec. avg.	9,797M	4.74%	464B.F.
15 dtrs. 18 rec. avg.	10,590M	4.89%	518B.F.
Difference (10-11-11)	+ 793M	+.15%	+54B.F.
Amer. Index, 15 pairs	11,383M	5.04%	574B.F.

We congratulate The American Breeders Service, 325 North Wells St., Chicago 10, Ill., on the selection of "Primate". We have every confidence that he will continue to make good — that he will do the same outstanding job for ABS breeders as he has done and is continuing to do for us.

PRIMATE IS A GREAT SIRE . . . We have 46 daughters in our herd and more in calf to his services. We shall continue to use "Primate" whenever possible. **It Is The Primate Daughters That Have Increased Our Herd Production. They Improve With Age.**

1961 . . . 54 DHIR Records, 29 as 2-year-olds, averaged 10767 lbs. milk, 4.8%, 514 lbs. fat, M.E.—305—2x

ALSO IN SERVICE . . . MORE GOLD STAR INHERITANCE

DEEP LAKE F. SUPREME

Born December 20, 1956

Sire: **Fritzlyn Jeanette's Flash**
★ GOLD STAR SIRE ★

Dam: **Ideal's Superior's Hilda**, VG twice
12848—722—Jr2—365—3x
14187—851—Sr3—365C—3x
13794—759—6yrs—305C—2x
A daughter of Ideal's Superior, the breed's highest summarized sire for fat production.

NYALA BONANZA'S ONWARD

Born December 26, 1959

Sire: **Nyala Ermine's Bonanza**
★ GOLD STAR SIRE ★

Dam: **Adell Farm Nightingale F. Doris**
VG twice
*15611—755—Jr3—365—2x
*17248—*829—Jr4—305—2x
20032—967—5yrs—365—2x
A daughter of Flash (opposite), one of the 10 highest summarized sires for type and production.

Farm located 4 miles north of Salisbury off Rt. 41 — ¼ mile — **VISITORS ALWAYS WELCOME**

DAVID SIBBALD, Owner

GEORGE QUINION, Manager

GRASSLAND FARM Salisbury, Connecticut

Tel.: Lakeville, HEmlock 5-2167

Our fifth Classification was held February 26, 1962

FRITZLYN JEANETTE'S FLASH

28 Daughters Classified Av. 85.69%
18 Bred at Deep Lake Av. 85.84%

28 Dams Sired by 23 Different Bulls

2 New Excellent Daus., Both 2-Year-Olds

Deep Lake Flash's Colleen 92.5%
Deep Lake Flash's Hollidel 92.0%

FLASH now has 8 EXCELLENT daughters

Only 10 bulls in the history of the
Breed have sired 8 or more Excellents

FLASH WAS PREPOTENT

DEEP LAKE FARM

Lakeville Connecticut

BREN BERN FARM

5 miles south of Newtown on Route 25

Noted For Top P-R-O-D-U-C-T-I-O-N

Fourth Highest Herd In The Country For Milk For Herds With 30 - 100 Records On Official Test

31 HIR Records Average 12,220 Lbs. Milk, 4.9% 601 Lbs. Fat, M.E.-305-2x

We Can Usually Offer Stock For Sale Out Of High Record Cows, Backed By Proved Breeding, Production and Classification

	MILK	FAT	AGE
Lauxmont Deborah Kerr	17152	843	5HIR—308—2x
Bren Bern Susan	15415	800	11HIR—331—2x
Bren Bern Fal Baby Doll	15085	784	Sr3HIR—327—2x
Bren Bern Prelute	16452	763	10HIR—356—2x
Bren Bern Don's Prelaine	17792	752	7HIR—347—2x
Lauxmont Diamond Lil	17241	743	6HIR—326—2x
Bren Bern Re Sunora	14715	728	6HIR—337—2x
Bren Bern Re Anna	14223	721	5HIR—352—2x

Several others with 11,000, 12,000, and 13,000 lbs. milk and over 600 lbs. fat.

Home Of The Gold Star Susan Family . . .

BREN BERN SUSAN . . . .★ GOLD STAR DAM ★

9 good records, on retest at 12 years, 13177 M — 644 F — 286 days, finishes March 19. Will be fresh again in May. 6 tested daughters.

This is a top cow family, one of our best.

The Herd Has Been Officially Classified 6 Times

In 1961 we had 26 head classified, 1 Excellent — 21 Very Good — 3 Desirable — 1 Acceptable.

EUNICE BERNHARD, Owner
GORDON JOHNSON, Manager

VISITORS ALWAYS WELCOME
Tel. AMherst 8-1987

STEPNEY, CONNECTICUT

PINE VISTA FARM

At South Willington, Conn.

Green Meadow Coronation Guernseys

OUR PROGRAM REVOLVES AROUND PRODUCTION — TYPE — + GOLD STAR BREEDING

Our 1961 HIR Herd Average, 17 Records (M.E.—305—2x)
12283 Lbs. MILK — 575 Lbs. FAT

The Herd Was Classified In 1961 For The Fifth Time
22 HEAD . . . 2 E — 17 VG — 3 D . . . 100% ABOVE THE LINE

PICTURED ARE TWO EXCELLENTS IN THE HERD

← **Langmore Dominant Nola**
VG twice—Excellent '61
13650—606—Jr4DHIR—305—2x

Brantview Butterfat Nova →
VG '60—Excellent '61
10207—510—Jr2HIR—305—2x

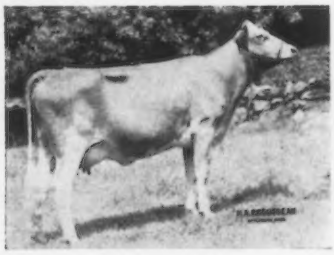

OTHER TYPICAL BROOD COWS IN OUR HERD

Nyala Prince's Tina
14528—*788—Sr4—305—2x
Fern-Wood Actor's Mirage (VG)
16138—744—5HIR—365—2x
Idacrest B. Arlene (VG)
12031—612—Jr4HIR—305—2x

McDonald Farms Miss Verlinda (VG)
14368—*784—Jr3HIR—305—2x
Fern-Wood Brilliant Rosa (VG)
14790—713—6HIR—305—2x
Blakeford Lady Fortunate (VG)
*12126—*603—Jr3HIR—305—3x

Fairlawn K. Faith
14299—760—Sr3—365C—2x
Fairlawn Actor's Princess (VG)
13601—639—Sr4—305—3x
Langmore Dominant Queen (VG)
11716—572—Jr4HIR—305—2x

Nyala Prince's Gloria (VG)
11464—552—5HIR—305—2x

Feura Mo Rosita (VG)
13140—524—Sr3HIR—305—2x

The majority of the above cows are in calf to the GOLD STAR SIRES, **Nyala Ermine's Bonanza** or **Hominy Hill Champion.** SHOULD THEY HAVE BULL CALVES, THEY WILL BE FOR SALE AT REASONABLE PRICES. **RESERVE YOUR FUTURE HERD SIRE TODAY.**

BREEDING STOCK FOR SALE — VISITORS WELCOME

Gilbert R. Farrington Tel. Storrs GA rfield 9-2473 **West Willington, Conn.**

"PHAREKA" FAMILY AT NESBA

Old Homestead C.A.B.A. PHAREKA
AGCC Summarized Sire:
16 daus. 29 recs. av. 12,239 4.7% 578
43 Classified daus., av. 81.0%
Outstanding A. I. Proof:
90 A. I. daus. av. 10,830 500
Stablemates average 9,270 450
+1,560 +50
PHAREKA is 2nd highest A. I. proven sire for milk of sires with more than 15 officially tested daus. as of Oct. 23, 1961 with 5,375 sires summarized.

Old Homestead C.A.B.A. PHAREKA

Wheeler Acres PHARAOH

Wandering Brook MO-MAR

GOLDEN Harvest Millitant

(our new PHAREKA son)

Wandering Brook Mo-Mar
In service at **NESBA**
"Mo-Mar" is the full brother to Senecaside Meryl, 5 times All-American Aged Cow. His daughters are beginning to freshen and the first classified dau. is "Excellent" at 91.

Wheeler Acres "Pharaoh"
In heavy service at **NESBA**
AGCC Summarized Sire:
25 daus. 43 recs. av. 10,040 4.7% 470
35 Classified daus. av. 81.3%
A. I. Plus Proven
49 A. I. daus. av. 9,531 4.67% 444
14 A. I. daus. over 500 lbs. butterfat average 11,591 4.7% 553
"Pharaoh" and **"Phareka"** are paternal brothers, both being sons of Fra-Mar Pharaoh.

An "Excellent" PHAREKA dau.

Merit Gay Mab
"Excellent" '59, '60, '61
2y 305 2X 11,970 4.8% 571 DHIA
3y 305 2X 13,660 4.7% 647 DHIA
Jr4 305 2X 14,270 4.9% 698 DHIR
5y 305 2X 13,340 4.4% 586 DHIR
2nd aged cow at strong CGS '61, 3rd aged cow in '60 at CGS, and 1st Jr. Yrl. at Goshen '56. Mab is owned by Mr. & Mrs. Richard Merritt, Farmington, Ct. (photo taken when dry).

An "Excellent" MO-MAR dau.

Merit Mo Mab
"Excellent" (91) 1961
Her sire is our **"Mo-Mar"** and her dam is the "Excellent" **PHAREKA** dau., Merit Gay Mab (photo left). This photo was taken 4 days before freshening. 10 days after calving she was already up to around 50 lbs.

NESBA
is now on 100%
Liquid Nitrogen
Frozen Semen

However, shipment anywhere of semen in dry ice is always available from all **NESBA** Sires

A "Very Good" PHAREKA dau.

Dunbir Moosehorn Emma
Very Good '61
Sr2 305 2X 9,910 4.5% 444 DHIR
3y 220 2X 9,290 410 incomplete rec.
Her sire is **PHAREKA.** Emma is the type of Guernsey that breeders want. She has the typical **PHAREKA** dairyness and good udder.

Full Sister to MO-MAR

Senecaside Meryl
"Excellent" 6 times
94.5 in 1961
6—7 305 2X 14,015 5.0% 701
This first and only 5-time All-American Aged Cow is the full sister to **MO-MAR.**

NESBA

New England Selective Breeding Association

Woodbridge, Connecticut **Telephone: FUlton 9-2148**

MERIT GUERNSEYS

Old Farms — One of the Good Ones — Excellent 4 Times — **Farmington, Conn.**

Merit Gay Mab
Sire: **Old Homestead C.A.B.A. Phareka**
Dam: **Webotuck Gay Princess Mab**

Gay Mab's Production (actual):
11970—571—Jr2—DHIA—327 days—2x, 15849—766—Jr3—HIR—305—2x
14270—698—Jr4—DHIR—305—2x, 13340—586—5yrs—DHIR—305—2x

Gay Mab Is Dam of:
Merit Gay Marshall — bull used jointly with Attebroc Farm, Millbrook, New York.
Merit Mo Mab — 2-year-old classified Excellent, February, 1962. On test, 4523—218—Jr2—2x in 126 days.
Merit Bon Gay — a "pretty fair country yearling" due in October.

Gay Mab is due again in April to Merit Bon Peer, the Bonanza son of Leeside Majestic Peeress (Gold Star Dam), now in NESBA.

We are pleased with the progress of the herd:
Classification, February, 1962
2 E — 26 VG — 5 D — 1 A Average 85.7
1961 Herd Average: 10890—541—DHIA—all 2x

Come and visit us. We usually have a few to sell, or we can help you locate some in this area.

Dick and Polly Merritt, Owners — Tel: OR 7-1583 Farmington — **Arline Carlson,** Herdsman

Flower Farm • • •

Located one mile west of West Suffield Post Office on Route 190.

Our Senior Sire Is Living Up To Expectations

LANGWATER BRIDEGROOM — Born May 12, 1955

Traces 3 times to Langwater Valencian close-up. His 6 nearest tested dams average 17229—905

The first Bridegroom daughter to complete test, **Flower Farm B. G. Gaiety,** made **12420—563—Jr2DHIR—305—2x.**

Dam of Bridegroom

Sire: **Langwater Select**
10 daus., 13 rec. av. 10850—4.7%—514 (M.E.—305—2x), 7 cl. av. 82.9%. A Langwater Prestige son of Langwater Dainty, E '50, 14509—690—Sr3—365—3x, dam of 3 summarized sons.

Dam: **Langwater Bridesmaid**
12707—724—Jr2—365—3x
18789—*1007—Sr3—365—3x
Her daughters include **Langwater Flower Girl,** 17777—803—Jr3—365—3x; **Langwater Nosegay,** sold in 1960 for $1,700, and **Langwater Usherette** that sold as an open heifer for $900.

A BRIDGEGROOM Son Is Also In Service —

FLOWER FARM'S R. ROSE'S JACK — Born October 3, 1959

He is out of **Flower Farm Royal's Rose,** VG '57, 10715—526—Jr3HIR—305—2x, 12761—606—Jr4HIR—305—2x, 14460—656—5DHIR—305—2x, a daughter of our former sire, Innisfree Royal Jack.

BREEDING STOCK FOR SALE — VISITORS ALWAYS WELCOME

Anthony Kuras, Owner — **West Suffield, Conn.** — **Chet Kuras,** Manager

GWYN CAREG FARM

Located on Route 44, ½ mile east of Abington.

We TEST — We CLASSIFY

A PRODUCTION-BRED SIRE IN HEAVY SERVICE

Son of a GOLD STAR SIRE, out of a Very Good dam.

GREYSTONE FANCY KING — Born May 25, 1955

His 7 nearest dams average 14282—748.

We have a very promising group of KING daughters in the herd. The first two to be classified (1 VG, 1 D) average 84.7%. Four have completed their first records — others now on test.

TYPICAL KING DAUGHTERS

Gwyn Careg Fancy Armes
11548—521—Jr3HIR—305—2x
12702—573 (M.E.—305—2x)

His Sire

Fairlawn Actorine's King
★ GOLD STAR SIRE ★

Latest summary, 21 daus., 45 rec. av. 10270—5.1%—527 (M.E.—305—2x), 21 cl. av. 83.8%. Sire of the All-American Jr. Yrlg. Bull, 1958 and All-American Heifer Calf, 1959. An Excellent daughter was second high animal at the Greystone Dispersal, 1961, at $2,500. He combines the blood of H. Eastern King, GOLD STAR SIRE, with the Excellent Actress family.

Gwyn Careg N Margaret
9999—455—Sr2HIR—305—2x
11498—523 (M.E.—305—2x)

His Very Good Dam

Greystone Charming Fancy, VG '53 '58

7 good records include:
12344—700—Sr2—365—3x, 12489—690—Sr4—365—3x
12386—670—8HIR—365—3x, 11140—587—11DHIR—305—2x
2 tested daughters — full sisters to KING. A Caumsett Magnet daughter of Greystone Miss Fatima, 15245—780—6yrs—365C—3x, dam of 5 tested daughters.

His Full Sister

Greystone Actorine's Alice, VG '58 '60
10185—495—Jr2HIR—305—3x
10459—524—Jr3HIR—305—2x
10960—540—5DHIR—305—2x

A Half-Sister

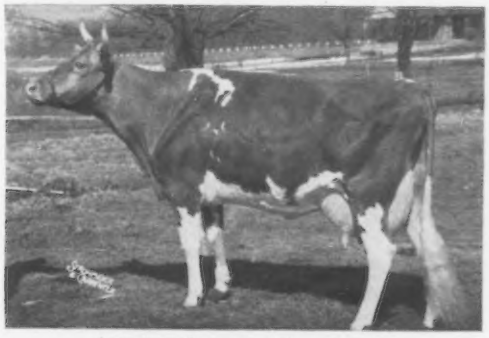

Greystone Actorine's Elena, VG '60
12393—636—Jr3HIR—305—2x
14866—*770—Jr4HIR—305—2x
16030—*936—5DHIR—305—2x

OUR JUNIOR SIRE . . . By a grandson of Ermine, GOLD STAR DAM, out of a VG Coronation King daughter

LAKE LOUISE C. RELIANCE — Born April 1, 1960

7 nearest dams average 15120—803.

Sire: **Golden Harvest C. Champion.** A Nyala Supreme Commander son of Golden Harvest Monarchs Coleen, E 4 times, 12522—732—Jr3HIR—365—2x.

Dam: **Lake Louise King's Refresh,** VG, 10560—586—Sr2DHIR—305—2x, 10280—588—Sr3DHIR—286—2x (Lake Louise Coronation King—Rockingham Refresh, VG, 14131—781—Jr3—365—3x, 1 PR son, 5 tested daughters).

CHOICE BULL CALVES FOR SALE . . . WRITE FOR OUR LISTINGS

1960 HIR Herd Average, 48 Records, 10546—482 (M.E.—305—2x)

VISITORS ALWAYS WELCOME

Tel. WAlnut 8-3893

Lela De Talleyrand
Owner

Abington, Connecticut

Edward J. Peppin
Manager

BEDLAM FARM

Home of

PARTRIDGE GUERNSEYS

MIDDLEBURY, CONNECTICUT

In Service — Actor, Packed With GOLD STAR Inheritance Plus A Father-Son Team

★ ACTOR ★ POTENTATE ★ JINGO ★

CHEDCO BLANCHE'S ACTOR — Born November 7, 1959

His Gold Star Sire

Fairlawn Peerless Actor
84 daus., 194 rec. av. 10526—4.9%—511 (M.E.—305—2x), 69 cl. av. 84.4%.

His Gold Star Dam

Riegeldale King's Blanche, VG 6 times
14609—761—GG—3x
15244—841—5yrs—365C—3x
3 tested daughters, 2 E, 3 VG.

CHEDCO ACTOR'S POTENTATE

Born March 14, 1959

Sire: **Fairlawn Blanche's Actor**
A son of Peerless Actor and King's Blanche, above.

His Dam

Flying Horse Phil's Dottie
Excellent '55 '56
14822—764—Jr2—365C—3x
18160—902—5yrs—365C—3x
Sold in 1951 for $3,000.

PARTRIDGE PO JINGO

Born December 25, 1960

Sire: **Chedco Actor's Potentate**
(See opposite)

His Dam

Partridge Jinglet (VG '60)
10929—493—Sr2HIR—305—2x
13496—632—Sr3HIR—305—2x
15110—708—Sr4DHIR—305—2x
A daughter of Fairlawn K. Warrior.

Our herd is on DHIR test and for 1961 we had the second highest herd for milk, for herds with 30 to 100 records. Our 39 DHIR records averaged 12531 lbs. Milk, 615 lbs. Fat, M.E.—305—2x.

Occasionally we have a choice bull calf we can offer for sale.

VISITORS ALWAYS WELCOME

HOWARD LARKIN, Owner
Tel. 758-2505

HOWARD BARDEN, Mgr.
Tel. 758-9231

Hill Top Farm

Hampton, Conn.

Our Butterfat-Bred Junior Herd Sire

MULHOCAWAY BUTTERFAT FORT

Born January 25, 1960. 1st Jr. Yr. and Res. Grand Champion, Connecticut Show, 1961. 3 nearest dams (2 E, 1 VG) average 14849—740. Sire: **Mulhocaway Butterfat Adonis,** 106 tested daughters, 97 classified — 7 E, 49 VG, 29 D. Sire of the Res. All-American Jr. Yr. Bull and 3-Year-Old Cow, 1958.

A Half-Sister To FORT

Mulhocaway Lovely Diligent, E 5 times. 16150—*873—Jr2—365—3x, 15140—*811—5HIR—305C—2x, 15357—*831—7yrs—305—2x. Sold in 1956 for $4,500. Dam: **Mulhocaway Fortune Beauty,** VG 3 times, 13273—641—Jr4HIR—365—2x, 13576—679—5HIR—305—2x, a Coldspring's Beauty Noble King daughter of Secret's Butterfat Flash, E '56, 14478—704—7HIR—305—2x, 3 tested daughters (2 VG, 1 D).

NESBA sires are also being used in our herd. We have a most pleasing group of daughters by **Nyala Majesty's Acme** (Wethersfield Majesty—Nyala Prince's Miss Liberty, VG 5 times, *19544—*1018—6yrs—365C—2x), and **Deershorn Knight** (Deershorn Foremost—Deershorn Philosopher's Hope, 12821—704—7HIR—694, 4 tested daughters include a GOLD STAR DAM).

Stock For Sale — Visitors Welcome

Katharine S. Porter, Owner

W. Clark Stocking Mgr. — **Orrin Hosford** Herd Mgr.

Farm located on Rte. 97, 2 miles south of Hampton Center.
Tel. Willimantic HA 3-9473

SILENT MEADOW FARM

Herd Sire:

CAUMSETT BUCCANEER
Res. All-American Two-Year-Old, 1958.

McDonald Farms Predictor

Caumsett Harbor Trinket (E)
(A Double Dynamo)

First daughter to finish test:

Silent Meadow Mindy
11480—564—DHIR—
305—2x actual
(pending)

Also

N E S B A

Sires

John D. Briscoe, Owner
Lester Simonton, Manager

Edward Tuncy
Harry Pennock

LAKEVILLE, CONN.

IN SERVICE

HERD SIRES FROM A DAM—DAUGHTER COMBINATION (THE **JANE** FAMILY)
Their Sires Are By GOLD STAR SIRES, And Out Of GOLD STAR DAMS

CHEDCO KING JAMES

Born November 17, 1955. 1st Sr. Yr., E.S.E., Conn., 1957, 5 tested daus., 6 cl. — 3 VG, 3 D. Sire: **Fairlawn K. Dairy King,** 9 tested daus., 13 cl. — 2 E, 7 VG, 2 D. A son of Fairlawn H. Eastern King, GOLD STAR SIRE, and out of Dairymaid (see below). Dam: **Fairlawn Actor's Janet,** VG 4 times, 16201—781—Jr4—365—3x. A daughter of Fairlawn Peerless Actor, GOLD STAR SIRE, and out of Fairlawn Hornet's Jane, 12543—702—Sr2—365C—3x, dam of 2 tested daus., 1 summarized son — Chedco Hornet, 13 daus., 26 rec. av. 12164—4.9%—599 (M.E.—305—2x), 20 cl. av. 81.4%.

His Sire's Dam

Riegeldale Melba's Dairymaid, VG 3 times. ★ GOLD STAR DAM ★. 12104—715—Sr4—365C—3x. 2 summarized sons, 7 tested daughters (6 VG, 1 D).

CHEDCO JANET'S CONQUEROR

Born September 29, 1958. Sire: **Fairlawn Blanche's Actor,** 6 cl. daus., — 4 VG, 2 D. A son of Fairlawn Peerless Actor, GOLD STAR SIRE, and out of Blanche (see below). Dam: **Chedco K. Janet,** VG 4 times, 14933—789—Sr2—365—3x, 17531—1019—5yrs—365—2x. Full sister to our sire, CHEDCO KING JAMES.

His Sire's Dam

Riegeldale King's Blanche, VG 6 times. ★ GOLD STAR DAM ★. 15244—841—5yrs—365C—3x, 3 summarized sons, 5 tested daughters (2 E, 3 VG) include a GOLD STAR DAM.

The GOLD STAR SIRE, **Nyala Ermine's Bonanza,** is being used on the **JAMES—CONQUEROR** combination.

WE CAN OFFER FEMALES AND OCCASIONALLY A BULL CALF FOR SALE

Visitors Always Welcome

The farm is located on Route 87, 3 miles south of Lebanon.

GREENRIDGE FARM

Herman R. Weingart & Sons — Telephone NI 2-7183 — **Lebanon, Connecticut**

STONY BATTER FARM

Herd Established In Summer 1957

Our Guernseys Did Well For Us In 1961

57 DHIR Records Av. 8599 M — 4.9% — 422 F (M.E.—305—2x)

A Few Of Our Recently Completed Records

Gladview Meg	11030—538—Sr4DHIR—293—2x
Gladview L. Queenie	11330—534—5DHIR—305—2x
Riverdale C C Bersheba	10880—521—5DHIR—305—2x
Riverdale Warrior's Lucy	11260—494—Sr4DHIR—305—2x
Riverdale Majestic Sally	11030—477—Sr4DHIR—305—2x
Gunsight Milady 2d	12290—577—Jr4DHIR—301—2x
Pineholm Cocoa	11000—553—5DHIR—305—2x
Pineholm Camille	10510—488—Jr4DHIR—305—2x
Pineholm Cliquot	12950—606—Sr4DHIR—305—2x
Wells Hill Improver's Meg	12600—551—6DHIR—305—2x
Pineholm Peerless Prudence	12670—604—5DHIR—305—2x
Pineholm Caroler's Cancan	10710—615—Sr3DHIR—305—2x
Pineholm Claudia	12726—624—5yrs—305—2x—M.E.
Pineholm Dictator's Pat	10376—560—Jr2—303—2x—M.E.

Our Herd Has Been Classified 4 Times — We Like The Program And Believe It Is One Of The Best In The Breed

Herd Sires In Service

PINEHOLM CAROLER
16 daus., 31 rec. av. 10715—4.9%—530 (M.E.—305—2x), cl. av. 81.5%.
Sire: **Gilderdale King's Challenger**
Dam: **Sunny Lea Carol** (VG)
9 records —
17474—818—Sr4HIR—922 T.M.

HIGHFIELD ROSE KING
Born April 8, 1958
Sire: **Fairlawn Prince's Sailor Lad**
Dam: **Highfield Royal Skilla,** VG '57
6 records —
19495—797—10yrs—305C—2x

NYALA HOPE'S BOND
Born August 15, 1959
Sire: **Nyala Ermine's Bonanza**
Dam: **Nyala Prince's Hope**
13185—730—Sr3—305—2x

Caroler — Our Senior Sire is being used heavily in our breeding program.

Stock For Sale — Visitors Always Welcome

Located 2 miles south junction routes 4 and 7, Cornwall Bridge, Conn.

Harry Harris, **Robert Harris,** } Owners

T.B. and Bang's Accredited
Tel. Cornwall Bridge — OR 2-6361

Bernie Flood, Mgr.

Waterfall Farm

Registered Guernsey Cattle — Old English Sheepdogs

WELL-BRED HERD SIRES IN SERVICE

HANOVER HILL LEADER'S PRINCE
Born September 13, 1956
Owned jointly with Hanover Hill.
About 25 daughters in our herd. They are most promising.
Sire: **McDonald Farms Pre Leader**
By McDonald Farms Prediction, out of McDonald Farms Fleda, E twice, 3 records — all over 600 — include 12527—659—6yrs—365—3x, 7 tested daughters, winner of 1st Produce, N. Y., 1951, 1952.

WETHERSFIELD ACTOR'S DONALD
Born July 12, 1958
1st Senior Calf, Topsfield, 1959.
1st Senior Yearling & Junior Champion, Topsfield, 1960.
Sire: **Wethersfield Actor**
A son of Fairlawn Actor's Holliston, he by a GOLD STAR SIRE and out of a GOLD STAR DAM. Actor is out of Antietam Sonsie ($4,300), E '47, 13208—604—CC—3x.
Dam: **McDonald Farms S. Madonna**
D '50, '53—VG '51
9427—514—Jr2—365C—3x, 11481—575—Sr4—365C—3x.
Sold in 1949 for $2,300. 2 tested daughters include Langwater Mitzie, 15723—675—6yrs—365—3x.

His Dam

Princess B. of Ottendale
VG '55 '57—E '59 '60
10127—575—Sr2—305C—2x
10503—578—Jr4HIR—365—2x
11468—635—5HIR—305—2x
14003—709—6HIR—305—2x
1st Sr. Yr., Jr. Ch., W. Idaho, 1954.
1st 4-year-old (dry), I.D.S., 1957. 1 PR son, 1 tested daughter.

McDonald Farms S. Marguerite
E 4 times
DOUBLE GOLD STAR DAM (Canada)
4 records include:
13807—792—Sr4—365C—3x
Sold in 1953 for $11,750.

His Dam's ¾ Sister

These sires are being bred to our outstanding brood cows . . . members of proved cow families that produce year after year. BRED AND OPEN HEIFERS AND OCCASIONALLY CHOICE BULL CALVES AVAILABLE.

We have many nice PRINCE daughters and due to the limited service we can now give this well-bred sire, we will consider selling PRINCE.

T.B. Accr. 114
Telephone — Idlewood 8-6374
H. S. Dunning, Owner

Our Herd Is On DHIR
Farm is located on Spring Valley Road

Bang's Free 1280
Ridgefield, Connecticut
Eugene Fowler, Manager

HERD SIRES IN SERVICE

MULHOCAWAY BUTTERFAT AUTOCRAT — Born March 25, 1960
A son of **Mulhocaway Butterfat Dolphin** out of **Mulhocaway Holly Aurora** (VG), 10290—502—Jr3—HIR—305—2x.

WOODACRES IMPERIAL KING — Born December 23, 1959
A son of **Fairlawn Hornet's Sailor King** out of **Meadow-Gold Imperial Tranquil**, 16017—710—Sr3—305—2x.

GUNSIGHT ALFRED — Born March 10, 1959
A son of **Fritzlyn Jeanette's Flash** out of **Gunsight Madonna** (VG '60 '61), 11543—553—Sr2HIR—365C—2x.

Stock For Sale — Visitors Always Welcome

GALGOWSKI — LYMAN DAIRY, INC.

Located on Route 157

Middlefield, Conn. — Tel. Middletown, DI 9-3161

MAINE

SPENCER FARM

We Test — We Show — We Classify

1961 — 25 Completed DHIR Records Average
11160 M — 4.8% — 541 F (M.E.—305—2x)

Our State Production Leader In
Both Milk and Fat

Marwin Miss Florence
*17950—*920—5DHIR—305—2x
18129—5.1%—929 (M.E.—305—2x)

Our Herd Was Classified On July 13, 1961
For The Third Time
The Results: **94.4% Above The Line**
18 Head Average 84.3%

A Flash Son In Service —

MARWIN F. CLARENCE
Born March 7, 1959
1st Jr. Yr., Conn., 1960; 1st 2-year-old & Sr. Ch., Conn., 1961.
Sire: **Fritzlyn Jeanette's Flash**
(Gold Star Sire)
Dam: **Marwin Lady Clara**
10975—485—Sr4HIR—305—2x
2 tested daughters, both VG.

Stock for Sale — Visitors Always Welcome

Winthrop & Marigold C. Spencer Owners — **Paul Russ** Mgr.

Tel. 274-8323 (Farm)
Farm located on Northfield Road
Watertown, Conn.

Pleasant Hill Farms

In Our Foremost and McDonald Farms Breeding Program We Are Using These Two Young Sires —

An In-Bred Ideal Nova —
McDONALD FARMS BRIGHT DOLLAR
Born October 29, 1960
1st Sr. Calf, Jr. Ch., Skowhegan State Fair, 1961.
Sire: **McDonald Farms Jolly Brilliant**
All-American Jr. Yr., 1959.
(High Neptune—Ideal Nova)
Dam: **McDonald Farms Miss Althea**
11195—618—Jr2HIR—305—2x
A daughter of McDonald Farms Premier, Gold Star Sire.

Our Home-Bred Junior Sire —
PLEASANT HILL LAD'S TOBY
Born November 26, 1960
Sire: **McDonald Farms Lad's Voltaire**
A son of McDonald Farms Pre Onette, VG twice, 12534—727—Sr2—365—3x, 14751—834—5yrs—365—3x.
Dam: **Pleasant Hill C. Sibyl** (D)
A daughter of Foremost Footprint 16th, that has many outstanding daughters in our herd.

Visitors Always Welcome

Located 5 miles north of Bangor on Rt. 222.

Gerald Pickard — R.F.D. #2
Tel. Hermon 848-3664 — **Bangor, Maine**

ELM HILL FARM

Our Former Herd Sire —

Flying Horse Harmony Heir

left many outstanding daughters in our herd.

Heir is by **Flying Horse Melody Master,** Reserve All-American Aged Bull, 1961, and out of Haven Hill D. Heiress, with several good records including 16456—945—7yrs—365—3x.

Our Guernseys Worked in '61

30 Completed DHIR Records Averaged

9963 M — 4.5% — 452 F (M.E.—305—2x)

We can offer a choice selection of females and occasionally a top herd sire prospect out of a daughter of Harmony Heir — above.

VISITORS ALWAYS WELCOME

Located corner of Middle Street and Litchfield Road, 1 mile S. W. of the Post Office.

ELM HILL FARM
WILLIAM L. VAUGHAN — HALLOWELL, MAINE
Tel. Augusta, Mayfair 3-4706

TAMWORTH FARM

We Like Jethro and His Daughters More Every Day.
A Double Grandson of His Paternal Sister Was Top Bull At Public Auction In 1961 — Selling For $11,000.

FAIRLAWN ACTOR'S JETHRO

His oldest daughters are milking close to 10,000 lbs. milk as two-year-olds.

Sire: **Fairlawn Peerless Actor**
(GOLD STAR SIRE)

A Half-Sister

Fairlawn Actor's Helena
Excellent 4 times
21046—1014—5yrs—365—3x
23198—1053—8HIR—365—2x
All-American Aged Cow, 1956

Dam: **Fairlawn K. Laurel**
14072—673—Jr2—365C—3x
16069—802—Jr4—365—3x
She a daughter of a GOLD STAR SIRE.

Also in service . . .

FAIRLAWN PAMELA'S ACTOR

Born August 14, 1959
A son of **Fairlawn Blanche's Actor** (Actor—Riegeldale King's Blanche) out of **Pine Hill Peerless Pamela,** VG '57 '58, *19492—*1112—5yrs—365C—2x.
HIR and DHIA Herd Test
State Bang's Free T. B. Accredited

BLUE HILL, MAINE
Farm located at North Blue Hill, ¼ mile off Rt. 15.
DOROTHY R. AUSTIN, Owner Phone: Drake 4-5556

ELM CREST FARM

HEAD OF OUR FUN FAMILY

Chedco Fun
13005—655—Sr2—365—3x
14498—697—5yrs—365C—3x
2 tested daughters

She is no longer in the herd, but at present we have 14 of her descendants. A Fun daughter in our herd — **Chedco Happiness,** 11497—686—Sr3—365C—3x, dam of 3 registered daughters — ALL IN OUR HERD — include **Chedco Prince's Happiness,** 10881—575—Jr2—305—3x.

OUR SENIOR SIRE . . .
DOUBLE GOLD STAR INHERITANCE

CHEDCO LINDA'S ACTOR

Born April 9, 1959

Sire: **Fairlawn Blanche's Actor,** a son of Fairlawn Peerless Actor, GOLD STAR SIRE, out of Riegeldale King's Blanche, VG 6 times, 15244—841—5yrs—365C—3x, GOLD STAR DAM.

Dam: **Fairlawn Actor's Linda,** VG 3 times, 11160—617—Jr2—365C—3x, 13373—770—Sr4—365C—3x, sold for $4,600. She is also by Peerless Actor, and out of Riegeldale King's Ladyship ($6,100), E 4 times, 15517—859—Jr4—365C—3x, 5 tested daughters.

OUR JUNIOR SIRE . . .
MORE GOLD STAR BREEDING

CHEDCO UTOPIA'S DAIRY KING

Born September 3, 1960
Owned jointly with Chedco Farm, Berlin, Mass.
7 nearest dams average 14916—809.

By **Fairlawn K. Dairy King** (son of a GOLD STAR SIRE, out of a GOLD STAR DAM), and out of **Chedco Utopia,** VG 4 times, 18035—933—5yrs—365—3x, a daughter of a twice EXCELLENT cow.

STOCK FOR SALE — VISITORS ALWAYS WELCOME

John E. Roberts
Malcolm W. Roberts } Owners
Arthur Roberts

At North Alfred,
3 miles from Alfred.
Alfred, Maine

Tel. 881

COLE FARM DAIRY

On Hollis Rd., 5 miles northwest of Biddeford on Saco River

Herd Sires In Service

A Luminary Son —
COLE FARM LUMINARY'S SUPERIOR

Born December 8, 1958
Over 20 daughters in the herd.

His Sire

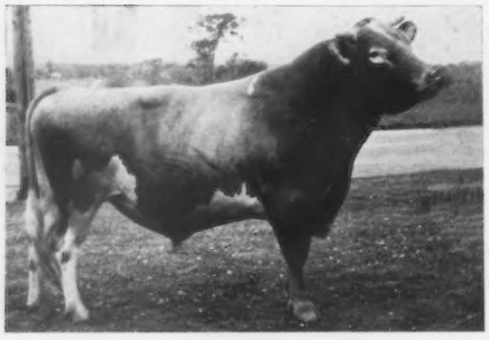

Ideal's Luminary
GOLD STAR SIRE
The highest summarized sire of the breed in milk and 2nd in fat.
We are still using Luminary heavily in our herd.

Dam: **Indigo Hill Noble Eloise** (VG)
10102—502—Jr2HIR—305—2x
11877—644—Jr3HIR—305—2x
12960—688—Jr4DHIR—305—2x

A Royal Trader Son —
GREYSTONE JOLLY AJAX

Born August 10, 1960
Many of our best cows are safe in calf to his service.

His Dam

Vera Ultra Ajax (VG)
Classified 88.0 when dry
9270—504—Jr3DHIR—305—2x
All-American 4-Year-Old, 1960. Sold for $2,600 in 1961.

Sire: **McDonald Farms Royal Trader**
Reserve All-American Jr. Get, 1960. 10 daus., 12 rec av. 8586—468 (M.E.—305—2x), 13 cl. av. 83.0%.

STOCK FOR SALE — VISITORS WELCOME

ROBERT W. COLE
ROBERT W. COLE, JR.

BIDDEFORD, MAINE

MAINE BREEDING COOPERATIVE

Offers To Its Members, Semen From The Top Bulls In The Country

IDEAL'S LUMINARY
(533312)
GOLD STAR SIRE

The highest summarized sire of the breed for milk and 2nd for fat.
10 daus., 10 rec. av. 13441—5.0%—669 (M.E.—305—2x), 11 cl. av. 82.9%.

Sire: **Ideal's Admiral**

Dam: **Ideal's Standbest Lulu**
2 rec. av. 12900—5.5%—708 (M.E.—305—2x).

FAIRLAWN ACTOR'S VALIANT
(521383)

36 AB daus., av. 8900—4.9%—431 in 32 herds. His young calves are some of the finest we have seen, with a great deal of size, scale and stretch.

Sire: **Fairlawn Peerless Actor**

Dam: **Fairlawn K. Barbette**
2 rec. av. 10002—566 (M.E.—305—2x).

NORTHERN CHARMER
(522125)

27 AB daus., av. 8670—4.9%—428 in 19 herds. Carries proved Green Meadow breeding top and bottom in his pedigree.

Sire: **Riegeldale Emory's Conrad**

Dam: **Ideal's Beacon's Charm**
20096—947—5yrs—365C—2x

B.H.H. MAJESTY'S JOE

10 daus., 15 rec. av. 10303—5.2%—540 (M.E.—305—2x), 14 cl. av. 84.5%.

Sire: **B.H.H. Valor's Majesty**

Dam: **B.H.H. Clarinet's Jo**
6 rec. av. 11533—5.0%—572 (M.E.—305—2x).

FAIRLAWN HORNET'S GALLANT

A tremendously large, very sharp bull with strong pasterns.

Sire: **Fairlawn Actress' Hornet**

Dam: **Fairlawn Actor's Marilyn**
3 rec. av. 11715—4.8%—565 (M.E.—305—2x).

IDEAL'S MIRIAM'S MAXIMAL

50 AB daus. av. 8990—4.9%—444 in 33 herds.

Sire: **Ideal's Maximal**

Dam: **Ideal's Beacon's S. Miriam**
20922—1039—5yrs—365—3x

HOB NOB GLEE'S JUBILEE

A beautiful stretchy, up-standing, sharp, dairy bull out of a tremendous producer with plenty of type and style.

Sire: **Ideal's Teton**

Dam: **Ideal's Superior's Glee**
*20758—*1102—Jr3HIR—365—2x

ROUGILLA LEVITY BARON

24 daus., 25 rec. av. 8710—4.8%—415 in 20 herds.

Sire: **Villa Crest Levity King**

Dam: **Rougilla Supreme**
10586—516 (M.E.—305—2x). A member of Lloyd Frazier's outstanding Supreme family.

HANSENAREA BEACON

Hansenarea cattle are big, good type, outstanding in their depth of breeding, and conditions are very ordinary.

Sire: **Fritzlyn Jeanette's Flash**

Dam: **Hansenarea Leno**
Very Good 3 times
10110—506—Sr4DHIR—305—2x

CLEARVIEW FARMS P. SAILOR

Sailor carries the best of Green Meadow—Coronation breeding.

Sire: **Fairlawn Blanche's Sailor**

Dam: **Clearview Farms H. Princess**
Very Good 3 times
16263—826—Jr4—305—2x

WANDERING BROOK MO MAINE
(553942)

Don't underrate this well-bred bull, he could be our next bellringer.

Sire: **Moreau Farms Chief**

Dam: **Wandering Brook Kel Marijane**
VG as a 2-year-old
2 rec. av. 13658—4.5%—620 (M.E.—305—2x).

OLD HOMESTEAD KINSMAN

His dam is a full sister to High-and-Mighty (below).

Sire: **Blakeford Transfer**

Dam: **Old Homestead Elf**
Very Good
3 rec. av. 10766—516—305—2x actual.

OLD HOMESTEAD HIGH-AND-MIGHTY

13 daus., 15 rec. av. 10030—4.8%—484 in 9 herds. A son of Fra-Mar Pharaoh out of Old Homestead Aileen (VG), 6 rec. av. 11749—587—M.E.—305—2x.

Complete pedigrees on all our bulls in service are available on request.

Maine Breeding Cooperative

R.F.D. No. 1 — **Augusta, Me.**

Donald Nason, Chrm. — **Paul Browne, Mgr.**

TWO OF OUR THREE EXCELLENTS

38 Head Classified { 2 Excellent
18 Very Good — 7 Desirable
10 Acceptable — 1 Fair

The Two Excellents

Clearview Farms Snowflake
Excellent 3 times
13396—658—Sr4—365—2x
18371—944—6yrs—365—2x
16204—800—8yrs—305—2x

Ida Valor Chief
Excellent twice
10760—547—Sr3DHIR—305—2x

Herd Sires In Service Rich In Proved Gold ★ Inheritance

CHEDCO HORNET

13 daus., 26 rec. av. 12164—4.9%—599 (M.E.—305—2x), 20 cl. av. 81.4%. Sire of 2 Class Leading daughters.

Sire: **Fairlawn H. Eastern King**
GOLD STAR SIRE

Dam: **Fairlawn Hornet's Jane**
12543—702—Sr2—365C—3x
2 tested daughters — both VG.

FAIRLAWN BLANCHE'S SAILOR

Full brother to Fairlawn Blanche's Actor, in service at Chedco, and Fairlawn Actor's Blanche, VG, 10615—635—Jr3—305—2x, that sold for $10,000 in 1959.

Sire: **Fairlawn Peerless Actor**
GOLD STAR SIRE

Dam: **Riegeldale King's Blanche**
VG 5 times
GOLD STAR DAM
15244—841—5yrs—365C—3x

Stock For Sale Rich In This Proved Inheritance

CLEARVIEW FARMS — Winthrop, Maine

Farm located on Rt. 135 between East Winthrop and East Monmouth

Tel. Monmouth 933-2182

NORMAN B. WOOLWORTH
Owner

HARRY HUTCHINSON
Manager

HARLAND KENNISON
Herd Manager

Oaklands Farm

Gardiner, Maine

Our 1961 Herd Average
47 DHIR Records
9517 M — 5.1% — 486 F
(M.E.—305—2x)
Classified 1959
Herd Average 83.4%

Where MILK MAKES MONEY

Some Lifetime Records — All Three Cows Still Going Strong

Oaklands Hollyhock	99,900M—5098F	— 10 lactations
Oaklands Ginger	91,640M—5000F	— 10 lactations
Oaklands Sapphire	98,610M—5534F	— 8 lactations

Herd Sire: **Colby's Commodore,** a grandson of Langmeadow Minnie, highest GOLD STAR DAM of the Breed.

Accredited — Calfhood Vaccinated

ROBERT H. GARDINER, Owner

JAMES E. SHORES, JR., Manager

GARDEN RIDGE FARM

A Young Sire We Are Banking On To Give Us Desired Type And Production

McDONALD FARMS JOLLY DAN — Born April 12, 1960

Dan is bred to a great many of our females and his first daughters are most impressive.

His Full Sister

(Photo taken as a Sr. Yrlg.)

McDonald Farms Jolly Angela

9841—526—Jr2HIR—305—2x

Res. All-American Senior Yearling, 1959; member All-American 3 Best Females, 1959, and H.M. All-American 3 Best Females, 1960.

Sire: **McDonald Farms High Neptune**
All-American & Res. All-American Junior Get and H.M. Senior Get, 1961. A son of McDonald Farm Kings Jolly Lady, E 4 times, 15575—869—7yrs—365—3x ($12,500).

Dam: **Burkeville Emory's Dandy**
VG twice
10357—492—Sr3HIR—356—2x
11642—564—5HIR—305—2x

Next Dam: Hamhurst D.B. Dandy Girl (VG)
12207—621—Sr4—365—3x
Dam of 3 tested daughters.

This is the fourth McDonald bull in our herd.

Why not reserve a Dan son for your next herd sire?

We have 3 outstanding cow families.
We classify, show and test.

Clifford Smith, Owner

Farm located on Ohio Street. Tel. 942-0457

Bangor, Maine

The Three Top Cow Families At McDonald Farms Are Wrapped Up In Bright Dollar

Kings Jolly Lady — Ideal Nova — S. Marguerite

McDONALD FARMS BRIGHT DOLLAR — Born October 29, 1960

1st Sr. Calf, Jr. Ch., Skowhegan State Fair, 1961
His 7 nearest dams, 33 records average,
12285 lbs. milk, 656 lbs. fat

His Sire:
McDonald Farms Jolly Brilliant
1st Jr. Yr., National, 1959. 1st Jr. Yr. & Jr. Ch., N.Y., 1959. All-American Jr. Yr., 1959. Member Res. All-American Jr. Get, 1959. 20 daughters in the McDonald herd.

His Dam:

McDonald Farms Miss Althea
11195—618—Jr2HIR—305—2x
12790—718—Jr3DHIR—305—2x

McDonald Farms High Neptune
Sire of 17 All-Americans and 16 Res. All-Americans. Sire of Jolly Vern and Jolly Val.

McDonald Farms Ideal Nova
Excellent 3 times
12988—*735—Sr3—365C—2x
14479—*817—7yrs—305C—2x

McDonald Farms Premier
GOLD STAR SIRE

McDonald Farms Noble Placidia
Excellent twice
14450—727—Jr3—349C—3x
13413—715—Jr4—365C—2x

McDonald Farms Hightime

McDonald Farm Kings Jolly Lady
Excellent 4 times
15575—869—7yrs—365—3x

McDonald Farms Ideal

Riveredge Golden Belle
Very Good twice
13921—715—6yrs—365—2x

McDonald Farms Prediction

McDonald Farms S. Marguerite
GOLD STAR DAM (Canada)
Excellent 4 times
13807—792—Sr4—365C—3x

McDonald Farms High Noble Peer

McDonald Farms Ideal Nova
Excellent 3 times
All-American Produce, 1960

In future issues of the Journal we will feature top cows in our herd that are bred to Bright Dollar.

Why not reserve a son today for your next herd sire?

MAPLE ROW FARM

Corey M. Bubar & Son — **St. Albans, Maine**

LONG ACRES FARM

65 North Main St. — Farmington, Maine

Our Herd Today Is Rich In The Blood Of This Great Cow

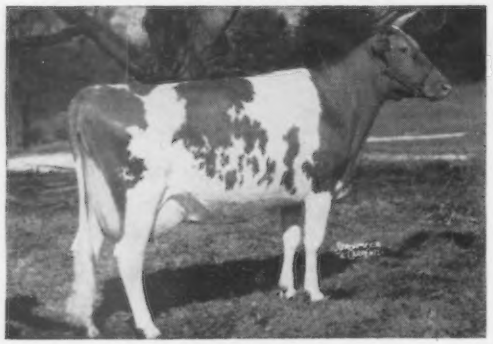

Langwater Admiration
Excellent 4 times — $13,000
12895—613—Jr2—365C—3x
14072—616—Sr4—365C—3x
15868—728—5yrs—365—3x

Dam of **Langwater Tip Top,** our former herd sire that left many daughters and granddaughters in our herd.

Grandsons of **Tip Top** in service.

Breeding Stock Usually For Sale

Visitors Welcome

Farm located 46 miles north of Lewiston on Route No. 4.

Tel.: 2821

Francis J. & Alma P. Folsom, Owners

HERD SIRE IN SERVICE

CHEDCO PROMOTER

Born March 16, 1958

Many outstanding yearling heifers in our herd.

Sire: **Fairlawn K. Marmion,** 16 daus., 21 rec. av. 9768 M, 5.4%, 528 F (M.E.—305—2x), 20 cl. av. 81.9%.

His VG Dam

Hominy Hill Princess Lorraine, Very Good '61
11381—659—Jr2—365—3x, 14621—790—Sr3—365—3x. Sold for $2,050 in 1955. Next Dam: Hominy Hill Lola, 17023—928—6yrs—365C—3x. Dam of 2 tested daughters.

Breeding Stock For Sale — Visitors Always Welcome

BRIGEEN FARMS

Turn right at Twitchell's Garage, 8 miles north of Auburn on State Highway 4.

H. C. Briggs & Nathan Morris, Owners

Tel. Capitol 5-5170 — **TURNER, MAINE**

• MASSACHUSETTS •

Massachusetts Guernsey Breeders Association Annual Meeting, Wednesday, April 11, 1962, at Armand's Beacon Terrace, Framingham, Mass., 10:30 A. M.

Plan to attend the 85th Annual Meeting of The American Guernsey Cattle Club, at Historic New Orleans, La., May 13-16, 1962

APPLETON FARMS

Route 1-A, Ipswich, Massachusetts

KING SONS

FLYING HORSE KING'S AGAWAM, born April 7, 1960. Out of **Flying Horse G.R. Palotterie,** 15904—828—Jr2—365—3x.

FLYING HORSE KING'S IPSWICH, born August 22, 1960. Out of **Flying Horse General Rosiland,** 13708—684—Jr2—365—3x.

Both by **Fairlawn K. King,** 10 daus., 12 rec. av. 10693—5.1%—540 (M.E.—305—2x), 7 cl. av. 85.5%. He by a GOLD STAR SIRE, his dam, GOLD STAR, and he a full brother to a GOLD STAR DAM that is the breed's only cow to classify Excellent 10 times.

Our Senior Sire — **FAIRLAWN ACTOR'S PTOLEMY,** born September 21, 1956 (**Fairlawn Peerless Actor,** GOLD STAR SIRE—**Basquaerie Majestic Beryl,** VG, 5 rec., 1 Class Leading, av. 14244—758).

(Farm located south of Ipswich on Route 1-A).
Tel. ELmwood 6-2256.

FRANCIS R. APPLETON, JR., Owner
DAVID L. BROCKETT, Farm Manager
PHILIP B. COREY, Dairy Herdsman
Herd T. B. and Bang's Accredited

DEERSHORN FARM — Sterling Junction, Massachusetts

Our Herd Is Founded On Females That Have Outstanding Lifetime Production Records

SIRES IN SERVICE WITH DOUBLE GOLD STAR INHERITANCE

Gold Breeder 1960-1961

FAIRLAWN K. FOOTPRINT
Born August 8, 1954

Full brother to Fairlawn K. Faith, 14299—760—Sr3—365C—2x.

Sire: **Fairlawn H. Eastern King** ★ GOLD STAR SIRE ★

Dam: **Fairlawn Actor's Quality** ($8,000) 14798—728—Jr2—365C—3x, 13590—683—Sr4—365—2x. A daughter of Fairlawn Peerless Actor, GOLD STAR SIRE, out of Foremost Footprint's Quantity ($13,000), VG 5 times, *24209—*1127—9yrs—365—2x. A STRONG FEMALE LINE.

Footprint has 6 tested daughters, 8 classified — 4 VG, 3 D, 1 A, that include **Deershorn K. Hilda,** VG '61, 11230—538—Jr2DHIR—305—2x, and **Deershorn K. Hattie,** VG '61, 10660—534—Sr2DHIR—305—2x.

Our 1961 DHIR Herd Average of **11665 Milk — 4.8% — 564 Fat** (M.E.—305—2x), For 28 Records, Places Us In **EIGHTH** Place For MILK PRODUCTION In The U.S. For Herds With From 10—30 Records Completed During The Year.

DEERSHORN SUPREME
Born February 11, 1959

A Home-Bred Sire From Our Great HOPE Family — THREE GENERATIONS OF 100,000 POUND COWS.

Sire: **Langwater Deershorn** ★ GOLD STAR SIRE ★ Former herd sire that is now at Maryland—West Virginia Bull Stud. **Still in service here as semen rights were reserved by us.** His latest summary: 16 daus., 43 rec. av. 11930—4.7%—566 (M.E.—305—2x), 18 cl. av. 84.5%. A son of Langwater Supreme ($14,000), out of Labelle of Langwater, VG '48, 14400—672—AA—3x.

Dam: **Deershorn Honora,** VG 3 times ★ GOLD STAR DAM ★ 12399—606—8HIR—305—2x, 13620—670—9DHIR—298—2x. Lifetime production to date, 9 lactations, 107,241—5,353. She is again safe in calf.

Next Dam: Deershorn Philosopher's Hope
Lifetime production: 142,327—7,339

Next Dam: Deershorn's Hope
Lifetime production: 114,714—5,676.

FOR SALE

SONS OF FOOTPRINT AND SUPREME. Add GOLD STAR inheritance to your herd. WRITE FOR OUR LIST OF AVAILABLE STOCK. At present we have 10 or 12 first and second calf heifers due in August and September.

VISITORS WELCOME

T.B. Accredited — Located off Highway 62. — Bang's Free Accredited

V. D. Mudgett, Owner — Tel. Clinton, Empire 5-6624

LARCH FARM • Wenham, Massachusetts

A SON AND GRANDSON OF TRUMPETER (GOLD ★ SIRE) ARE IN SERVICE

Half-Sister to **JO**
Half-Sister to **CONDUCTOR'S** Dam

Larches Senorita Vivacious
Excellent '56
14538—626—Jr2—365C—3x
A **Trumpeter** daughter of **Larches Empress Vivian**, VG '54, 11710—574—Jr2—365C—3x.

GROTON HOUSE CAESAR'S JO

Born March 28, 1958

Sire: **Flying Horse Flute's Trumpeter**
★ GOLD STAR SIRE ★
22 daus., 40 rec. av. 10617—506 (M.E.—305—2x), 18 cl. av. 83.1%.

Dam: **Groton House Caesar's Josie**
16353—832—Jr4—365—3x
17919—903—5yrs—365—3x
14904—765—7HIR—365—2x
An Argilla Caesar daughter.

LARCHES CONDUCTOR

Born March 18, 1957
14 daughters in the herd.

Sire: **Flying Horse Musicmaker**
(The FLUTE Family)
19 daus., 35 rec. av. 10893—536 (M.E.—305—2x), 4 cl. av. 84.5%.

Dam: **Larches Senorita Mamie**, VG '57
*14594—638—Jr2—305C—3x
13291—576—Jr3HIR—305—2x
13158—602—Sr4HIR—305—2x
A daughter of Flying Horse Flute's Trumpeter (above), sire of 7 daughters in our herd.

The following well-bred sires are also represented by daughters in the herd: **Argilla Caesar** (6), **Larches Maestro** (5), and the GOLD STAR SIRE, **Mulhocaway Beauty Butterfat** (5).

1960 DHIR Herd Average, 23 Records, 10393 Milk — 500 Fat

VISITORS WELCOME

Farm is located off 1A on Larch Row at Wenham — Tel. Hamilton H.O. 8-1861

T. B. Accredited—Vacc. Mass. Abortion Free No. 30

JAMES R. REYNOLDS, Owner JOHN B. GLABACH, JR., Mgr.

GUERNSEY DELL FARM

LOCATED AT HARDWICK ON FORMER MIXTER FARM

OVER 200 HEAD REGISTERED GUERNSEYS RICH IN PROVEN CAUMSETT BREEDING

Popularly-Bred Sires In Service

NOBLE NORMAN OF HARDWICK — Born August 6, 1960

A home-bred junior herd sire out of one of our great producing brood matrons.

Sire: **Deershorn Foremost Noble,** 31 daus., 55 rec. av. 10291—4.9%—507 (M.E.—305—2x). Paternal brother to the dam of GALLANT (below).

Dam: **Safeguard Norma of Hardwick,** 15549—746—9HIR—291—2x, 15156—678—10HIR—305—2x, 17026—773—11HIR—305—2x, 15210—758—12DHIR—305—2x. Lifetime production to date: 153,000 Milk, 7,300 Fat. Dam of 1 summarized son and 2 tested daughters that include Valor's Nora of Hardwick, 4 good records, 14820—637—6DHIR—305—2x.

DEERSHORN L. GALLANT

Born July 29, 1958
Son of a GOLD STAR SIRE, and out of a Class Leading daughter of Deershorn Foremost.

Sire: **Langwater Deershorn**
GOLD STAR SIRE
16 daus., 43 rec. av. 11930—566 (M.E.—305—2x), 18 cl. av. 84.5%. His daughters include Deershorn L. Helen, she dam of MAJOR (opposite).

Dam: **Deershorn Foremost Pansy**
6 records include 11865—*718—5HIR—305C—2x, 11593—735—9HIR—358—2x. Dam of Deershorn L. Viola, VG 3 times, 11991—629—Sr2HIR—341—2x, and Deershorn L. Edna, VG '61, 11700—577—Jr2DHIR—305—2x, full sisters to GALLANT.

DEERSHORN K. MAJOR

Born January 7, 1957
GOLD STAR breeding top and bottom. Full brother to Deershorn K. Hattie, VG '61, 10660—534—Sr2DHIR—305—2x.

Sire: **Fairlawn K. Footprint**
In service at Deershorn Farm and proving to be a sire of TYPE and PRODUCTION. A son of the GOLD STAR SIRE, Fairlawn H. Eastern King, out of a member of the great Foremost Quantity family.

Dam: **Deershorn L. Helen**
VG '56 '60 '61
12188—552—Jr2HIR—305—2x
12625—614—Jr3HIR—342—2x
10459—571—Jr4HIR—282—2x
14490—696—5DHIR—305—2x
A daughter of Langwater Deershorn, GOLD STAR SIRE, out of Deershorn Honora, GOLD STAR DAM.

FLYING HORSE BETTY'S GENERAL

Born April 16, 1957
More GOLD STAR inheritance . . . a grandson of Royal Rose. 7 nearest dams average 15803—907. His full brother was twice Res. All-American, 1957, 1959.

Sire: **Flying Horse General's Royal**
Full brother to Flying Horse General Rose ($9,500), E twice, 19720—*1041—Sr4—365C—3x. He is out of the GOLD STAR DAM, Flying Horse Royal Rose, VG, *22558 — *1154 — 5yrs — 365C — 3x, dam of 2 GOLD STAR sons.

Dam: **Flying Horse Colonel's Betty**
11255—680—Jr2—365C—3x
15800—934—Sr4—365C—3x
2 tested daughters include Flying Horse Harmony's Betty, 13482—738—Jr2—365—3x.

These sires are being bred to our good producing brood cows . . . cows such as **Valor's Highness of Hardwick,** 12370—578—6DHIR—305—2x; **Lanandy King's Princess,** 13203—568—5HIR—365—2x; **Alert's Nita of Hardwick,** 10360—517—6DHIR—305—2x, and **Butler's Zora of Hardwick,** 11520—503—9DHIR—305—2x.

BREEDING STOCK FOR SALE — VISITORS WELCOME

CHESTER E. GOODFIELD, Owner Tel. Gilbertville 4-652 HARDWICK, MASS.

THE BULL STAFF AT EASTLEIGH

Eastleigh C. Norsman

Born September 14, 1957

Sire: **Coronation Majestic's King**
49 daus., 81 rec. av 10048—491 (M.E.—305—2x).

Dam: **Eastleigh T. Gardenia**
14213—732—Sr4—365—2x
A granddaughter of Majestic's King.

Eastleigh C. Knute

Born September 18, 1957

Sire: **Coronation Majestic's King**
(see above)

Dam: **Eastleigh Lola**
16372—739—9HIR—365—2x
A daughter of Eastleigh Lilla, dam of 8 tested daughters.

Brantview Butterfat Mister

Born December 17, 1957

Sire: **Mulhocaway Butterfat Hollirex**
★ GOLD STAR SIRE ★

Dam: **Mulhocaway Lovely Mayfern,** VG 3 times
10120—476—Sr4—305—2x
A daughter of a Very Good, Class Leading cow.

Chedco Actor's Ivanhoe

Born November 6, 1959

Sire: **Fairlawn Blanche's Actor**
A son of a GOLD STAR SIRE, out of a GOLD STAR DAM.

Dam: **Fairlawn D.A.Ivy**
9313—520—Sr2—305—2x
A daughter of a GOLD STAR DAM that is the breed's only cow to classify Excellent 10 times.

A CHOICE SELECTION OF WELL-BRED FEMALES FOR SALE

From Framingham Centre, go west on Route 30 past Waveney Dairy — first road right to end, then right to first farm.

Eastleigh Farms

Framingham Centre, Mass. Tel. 873-9181

1910 — 1962

To Buy — Sell — Consult

Contact the old reliables:

DUNN & HARWOOD

Cordaville, Mass., and Schoharie, N. Y.

AUCTION SALES — PRIVATE SALES
SALES MANAGERS and CONSULTANTS
LIVESTOCK INSURANCE

DUNN'S TOUR - - Since 1910

We'll bring a buyer for your herd—

or a herd for you to buy.

RICHARD G. HARWOOD
Cordaville, Mass
617-485-0714

WILLIAM S. DUNN
Schoharie, N. Y.
AX-5-8165

Sunnydell Guernseys Are Rich In Proved Lynbrook Blood

Among Our Brood Cows Are 4 Daughters By The GOLD STAR SIRE, Mulhocaway Butterfat Hollirex. One Is The Dam Of A Future Herd Sire By V. Fame.

1961 GOLD STAR BREEDER AWARD . . . 26 Cows Average 10634 Lbs. Milk, 4.8%, 512 Lbs. Fat, M.E.—305—2x, 24 Classified Average 83.6%

OUR PPRESENT HERD SIRES

A Bull That Combines The Blood Of The D. Monogirl, Flame, Lady Augusta and Melba Families

McDONALD FARMS GOLDEN BART

Born August 19, 1958

He is by a son of McDonald Farms D. Monogirl (E 5 times), 13445—725—9yrs—365—2x, 1 son is All-American Sr. Yr. Bull, Res. All-American 2-Year-Old Bull and GOLD STAR SIRE.
His first two daughters placed 2nd and 4th out of a class of 19 calves at the Eastern States Exposition, 1961.

His Dam and An Excellent Maternal Sister

McDonald Farms Le Reba (VG), dam of GOLDEN BART and 1st 2-year-old, N.Y., 1953, 14348—708—Sr4—365C—3x, 12611—604—5yrs—305—2x, 2 tested daughters, both VG, one is All-American Calf, 1955.
Hidden Valley Fancy (E 5 times), 16002—877—5yrs—365C—3x, 15403—848—6yrs—365C—3x, 12483—669—13HIR—305—2x. Fancy is a maternal sister to Le Reba (dam of GOLDEN BART) and both are out of McDonald Farms Flame, 1st Produce, National, 1953 (see above), 9 tested daughters.

Two Junior Herd Sires

A SON OF A GOLD STAR SIRE

SUNNYDELL ROYAL ADMIRAL

Born October 16, 1960

2nd Bull Calf, E.S.E., 1961

Sire: **Yellow Creek Jewel Supreme**
★ GOLD STAR SIRE ★
39 daus., 87 rec. av. 11513—5.2%—604, M.E.—305—2x, 33 cl. av. 84.8%.

Dam: **Lynbrook King's Annabella** (VG '57 '60)
8 records average 10035—444, all 2x.
12969—566—7HIR—305—2x
11750—560—8DHIR—291—2x
2 tested daughters
Sunnydell Butterfat Tanna
14382—656—Sr4HIR—305—2x
Sunnydell Butterfat Halo
12980—603—Sr4HIR—305—2x

SUNNYDELL V. FAME ANTONIO

Born August 18, 1961

Sire: **Henslee Farms V. Fame,** 15 daus., 22 rec. av. 12990—4.1%—531, M.E.—305—2x, 22 cl. av. 85.5%. He sired 3 of the 8 animals nominated for Best Udder classes at the National, 2 won first, the other 2nd.

Dam: **Lynbrook M.B.H. Antonia,** 5 records include 15540—721—7DHIR—305—2x.
Sire: Mulhocaway Butterfat Hollirex
★ GOLD STAR SIRE ★
71 daus., 151 rec. av. 10409—4.8%—495, M.E.—305—2x, 49 cl. av. 83.7%.

Continuous Testing, Classification and Showing Are Playing A Part In Our Herd and Program. PLAN TO VISIT OUR HERD . . . Visitors Always Welcome . . . STOCK OCCASIONALLY FOR SALE.

The farm is located on Gunn Road on Route 10, 1 mile north of Southampton.

Elwyn M. Fowles, Owner Tel. 1616-W **Southampton, Massachusetts**

1st 2 Yrs., Res. Ch., Essex County Spring Show, 1958. 1st 3 Yrs., Sr. & Gr. Ch., Topsfield, 1958. 1st 3 Yrs., E.S.E., 1958. H.M. All-American 3-Year-Old, 1958.

E '58 — (92.5%) '60 — (93.5%)
17052—870—Jr2—365—3X
19331—1009—Sr3—365—3X
Sold in 1960 Green Meadow Sale for $7,300.

Charlescote Fruitful

We are pleased to announce that Fruitful's son, **Charlescote M. Winston,** 1st Sr. Calf, Jr. & Gr. Ch., Essex County Spring Show, 1960, by Charlescote Monterey, has come to Edgewood Farm on a two-year lease. Our thanks to Richard Saltonstall, owner, and Chauncey West, manager, for allowing us to use this outstanding young bull on our daughters of Nyala Prince's Nero, GOLD STAR, Nyala Peerless Prince, Nyala Supreme Starlight, E '53, 11921—697—Jr2—365C—3X, 16982—934—Sr4—365—3X, and the daughters of Coldspring's B.V. Gay Lad, Coldspring's Beauty's Valor, Glenburnie Royal's Golden, 12168—610—Sr3—305C—2X, 20686—*1101—6yrs—365—3X.

Winston carries the same blood as our two Senior Sires through the Ermine and Beauty families, two of the breed's most popular families today.

PLAN TO VISIT OUR HERD . . . STOCK FOR SALE

T.B. Accredited — Bang's Accredited — Herd on HIR Test

Horace N. Stevens, Jr.
and **Old Colony Trust Co.,** Trustees
Woodrow Follett, Manager
Telephone Lawrence
MUrdock 2-0940

Edgewood Farm

Located off Route 125 on Osgood St.,
1 mile south of North Andover
North Andover, Massachusetts

ARGILLA FARM

Ipswich, Massachusetts

Our Guernseys Are Noted For Their Production

DHIA HERD AVERAGE FOR THE PAST 12 YEARS
10517 MILK — 528 FAT

HERD SIRES

ARGILLA STRONGHOLD FALCON

Sire: **Stronghold Diamond Falcon**
Dam: **Stronghold Lady Token**
10925—472—Sr3HIR—302—2x
13900—579—Sr4DHIR—305—2x
14710—605—5DHIR—305—2x (pending)

ARGILLA RUTH'S CAVALIER

Sire: **Argilla Stronghold Falcon** (above)
Dam: **Argilla Elite's Ruth** (VG)
12009—*636—Jr2HIR—305—2x
15278—*844—Jr3HIR—365—2x
15624—853—Sr4HIR—365—2x
15650—818—6DHIR—305—2x

Plan To Visit Our Herd
You Are Always Welcome
T.B. and Bang's Accredited
Calfhood Vaccinated

Mrs. John J. Giessner, II
Owner

Ralph E. Johnson
Manager

Tel. ELmwood 6-4131

WHITE FARMS DAIRY

GOLDEN GUERNSEY MILK PRODUCTS

Distributors of GOLDEN GUERNSEY MILK supplied by Groton House, Appleton, and White Farms.

Robert B. White is building up the White Farms herd and already Bobby has 15 head of registered Guernseys.

PLAN TO VISIT OUR HERD

The farm and dairy store are located on 1A, High St., Ipswich, Massachusetts, 3 miles north on 1A.

Telephone Elmwood 6-2633

Dairy
Norbert V. White

Farm Division
Robert B. White
N. Timothy White

ALFALFA FARM

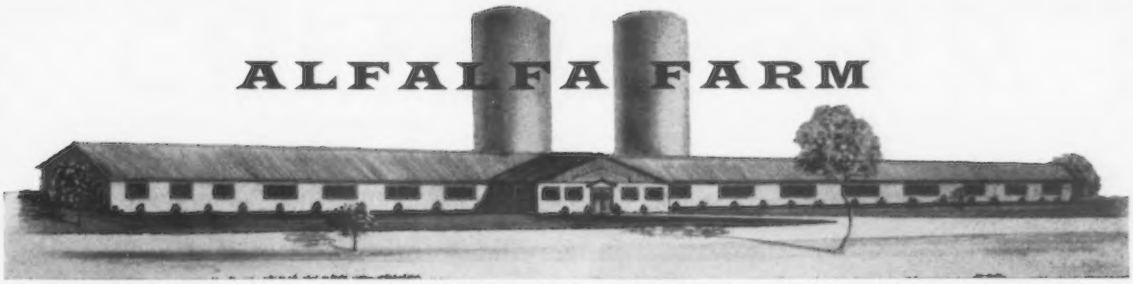

Rowley Bridge Road **Topsfield, Massachusetts** Tel. Danvers SPring 4-1740

TWO PROVED SIRES HEAD OUR HERD

Our Grand Champion PRIM'S MASTER Son

ALFALFA FARM SPECULATION

Born December 12, 1953

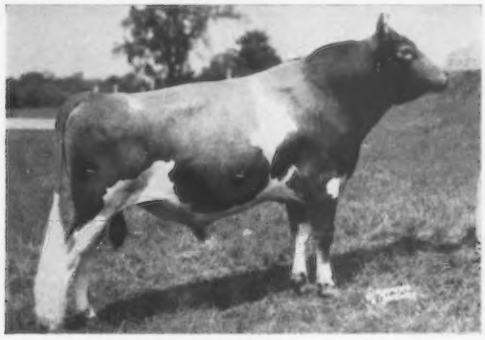

Res. Ch., Topsfield, 1957. Sr. & Gr. Ch., Topsfield, 1960, 1961. 10 daus., 15 rec. av. 9634—486 (M.E.—305—2x).

Sire: **Flying Horse Prim's Master.** A former herd sire that combines the FLUTE and PRIMROSE families. A daughter, **Alfalfa Farm Prim's Betsy**, 10040—532—Sr3DHIR—305—2x, was 1st 4-Year-Old and Res. Gr. Ch., Topsfield, 1961.

Dam: **Antoinette of Alfalfa Farm.** 5 records include 10029—543—Sr4—305C—643 T.M., 10416—542—8HIR—305C—2x, 10364—542—10HIR—305—2x. Dam of 3 tested daughters.

Typical **SPECULATION** Daughter

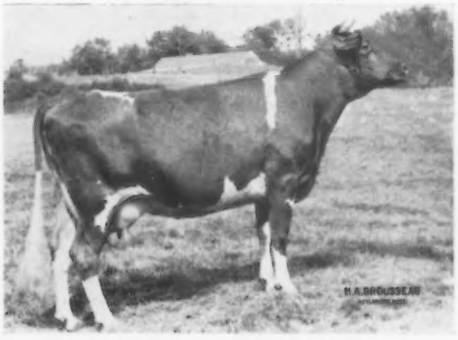

Alfalfa Farm Spec's Quenesta
10680—562—Sr3DHIR—305—2x

BREEDING STOCK FOR SALE

Sons of these well-bred sires, out of good producing brood cows, are available at all times. WRITE US YOUR NEEDS. **At present we have some very choice bred and open heifers to offer.**

Our Butterfat Bull . . . Grandson of BEAUTY

MULHOCAWAY BUTTERFAT MIXER

Born May 5, 1952
His Dam

Mulhocaway Jester's Freda (VG)
17393—742—5yrs—365—3x
10693—479—6yrs—305C—2x

A double granddaughter of Heartsease Butterfat, and dam of Mulhocaway Queen Fresia (VG), 15201—721—6HIR—365—2x. MIXER has 15 daughters with 26 records that average 10496—461 (M.E.—305—2x). He is by **Coldspring's Beauty Noble King** $29,000, an own son of Vallevue Butterfat Beauty (E twice), 18914—937—AA—3x, dam of 5 summarized sons, 7 tested daughters (4 E). A full brother to MIXER is in service at Evergreen Northwest Breeders, Inc., Burlington, Washington.

Also In Service . . .

SARACEN INFIDEL

Born June 16, 1959
His Dam

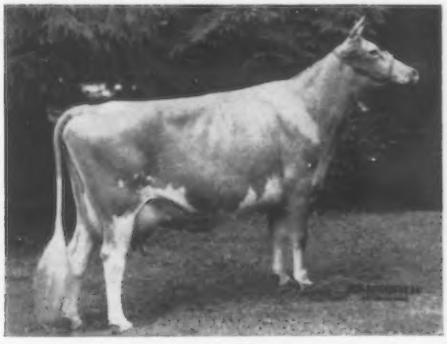

Monterey L. Topmost
10463—517—Jr2—365—3x
10154—484—Jr3HIR—305—2x
Sold in 1958 for $2,000.

INFIDEL is being used heavily in our herd. A son of **Fairlawn K. Warrior,** 30 daus., 77 rec. av. 10398—516 (M.E.—305—2x), 25 cl. av. 81.2%, he carries GOLD STAR Eastern King breeding top and bottom.

Our 1961 DHIR Herd Average — 81 Records — 10,101 Lbs. Milk, 511 Lbs. Fat

JOSEPH and HENRIETTA MASS
Owners

WILLIAM S. GEROW
Herdsman

Address Correspondence to:
CHARLES H. DeGRANDPRE
Manager

Gayvil Farm Herd Sires In Service . . .

Combine the best McDonald and Green Meadow Breeding

GAYVIL PRINCE L'ALBION
Born November 9, 1956

His first 3 daughters to finish their two-year-old records av. 10262—5.1%—554 (M.E.—305—2x). Several others in milk.

His Sire

(Taken as a calf in 1955)
Begeacres Star's Crown Prince
All-American Bull Calf, 1955. A son of McDonald Farms Pre Jedetta ($8,500) E '50, 13006—705—5yrs—365C—3x.

Dam: **Begeacres Philip's LaNoce**
10820—512—6DHIR—305—2x
A daughter of McDonald Farms Emory's Philip, Jr. Ch., National, 1951, 1952.

HOWLAND JERRY'S MAESTRO
Born April 23, 1954

Maternal brother to Howland Master's Lute, 13978—778—Sr3—305C—3x, 17650—1025—Sr4—365—3x.

Sire: **McDonald Farms Jerry**

His Dam

Howland General's Lute
5 records include:
12468—747—Jr2—365C—3x
13005—777—Sr3—365—3x
14936—874—5yrs—365—3x

Sire: Flying Horse Melody's General
Dam: Meadow Lodge Gay Flute
12679—662—7yrs—365C—3x

We have several daughters of **Charlescote Monterey** (was on lease from Charlescote), that are now just being bred.

We usually have breeding stock for sale — Write us.

GAYVIL FARM — Charlton City, Mass.

Located on Carpenter Hill Road off Rt. 20 — VISITORS WELCOME

RUTH DYER WELLS, Owner Tel. Chestnut 8-5605 **PAUL JENKINS, Manager**

TWO SONS OF ROYAL PRESTIGE ARE IN SERVICE

Both Out Of Daughters Of Popular GOLD STAR SIRES

Our Senior Sire

TRYON FARM ANNPRE
Born April 13, 1958

On lease from Tryon Farm
Dam: **Lynbrook M.B.H. Astanna,** 12788—567—Jr3—305C—2x, 14131—617—Jr4—305—2x, 14874—623—5yrs—305—2x, 14141—602—6HIR—305—2x, 14147—633—7HIR—365—2x. A daughter of Mulhocaway Butterfat Hollirex, GOLD STAR SIRE.

Our Junior Sire

WESLIND PRESTIGE
Born Febraury 28, 1961

His Dam

Ashton-Keynes Beauty's Phoebe, VG '58
8968—418—Jr2HIR—280—2x, 12696—593—Sr2HIR—305—2x, 13260—744—Jr4—305C—2x—DHIR, 14290—748—5yrs—305C—DHIR. A daughter of Mulhocaway Beauty Butterfat, GOLD STAR SIRE.

Both **ANNPRE** and **PRESTIGE** are sired by **Lynbrook Royal Prestige,** 14 daus., 33 rec. av. 9923—466 (M.E.—305—2x). A Lynbrook Prince Royal son of Lynbrook Cherry Precept, E '49 '50, 11660—616—GG—3x, 13778—728—5yrs—365C—3x. His daughters at Tryon Farm are outstanding.

Plan To Visit Our Herd . . . You Are Always Welcome

Located 5 miles from Mansfield — corner of Gilbert and Otis Streets.

Gordon and Katharine Shortsleeves, Owners — Telephone Edgewood 9-4295

Weslind Farm **Mansfield, Mass.**

CHEDCO FARM

Breeder of Guernseys for forty years — since 1922

Our herd consists of 100 head of Green Meadow — Fairlawn-bred Guernseys

Our present Herd Sires are:

FAIRLAWN K. DAIRY KING

(Fairlawn H. Eastern King ★ — Riegeldale Melba's Dairymaid ★)

He is doing a tremendous job, both in type and production. There are eight of his daughters in milk in the herd, with two Excellent and six Very Good, and whose top records average 13719—738 (305—2x—M.E.). We have about 200 vials of his frozen semen and are using it for special matings.

FAIRLAWN K. MARMION

(Fairlawn H. Eastern King ★ — Fairlawn Actor's Linaria)

We have several outstanding daughters in the herd, including Chedco Marmion's Myrna, VG, 14224—718—Sr4—305—2x. On retest, 9892—510—6HIR—2x in 160 days.

FAIRLAWN BLANCHE'S ACTOR

(Fairlawn Peerless Actor ★ — Riegeldale King's Blanche ★)

Thirty daughters in the herd with ten in milk and three more due within a month. The ten in milk have beautiful udders and are doing very well on test. We will feature them very shortly in the Journal, as soon as we have pictures of the latest to calve. The heifers coming on look just as promising with their great size, scale, good bones, good legs and great body capacity. He looks more promising at this stage than any bull we have used to date.

FRANCHESTER CECILIA'S NUGGET

(Nyala Ermine's Bonanza ★ — Glengeran Leader's Cecilia ★)

To follow on our Fairlawn Bulls we purchased "Nugget" at the Ohio Classic last fall from Franchester. We feel he was bred just right for our use, being three-quarter Fairlawn-bred and out of one of the breed's top reproducing families. His calves arrive in August, and we are anxiously awaiting their birth.

Our herd is made up of many outstanding cow families. One of these is the Hollyhock family which is part of the Blanche family. We picture an Excellent dam—daughter pair.

The Dam

Fairlawn Actor's Hollyhock, Excellent—93
12881—618—Jr2—365—3x, 16108—775—Sr3—365—3x, 18950—870—Sr4—365—3x, 18745—915—6yrs—365—2x, 14761—685—7yrs—305—2x (pending). 4 daughters in the herd.

The Daughter

Chedco K. Hollyhock, Excellent—93
12360—663—Sr2—305—2x (pending)
A son at Tyrone Farm, Metamora, Mich.

Fairlawn Actor's Hollyhock is one of the best cows we have ever developed and Chedco K. Hollyhock is the best cow we ever bred. They are both due to Nyala Ermine's Bonanza in May.

C. E. COTTING, Owner
50 Federal Street, Boston, Mass.

Federal Accredited No. 100024
State Bang's Free No. 20

ROUTE 62
BERLIN, MASS.

DR. E. B. HOPPER, Manager
Telephone: Berlin, Terminal 8-2811

DELBERT FOX, Assistant
Telephone: Berlin, Terminal 8-7789

ANDY WARNER, Assistant
Telephone: Berlin, Terminal 8-2861

M. SHEIK — BUTTERFAT'S ACTOR

Richly-Bred Green Meadow Sires With A Heritage Hard To Equal

Both out of EXCELLENT dams and by sires with GOLD STAR breeding top and bottom.

CHEDCO M. SHEIK

Born December 12, 1957

1st daughter to freshen, Wolfpen Sheik's Caroline, milked 48.9 high day and in 51 days made 2270 milk, 104 fat.

Sire: **Fairlawn K. Marmion,** 16 daus., 21 rec. av. 9768—5.4%—528 (M.E.—305—2x), 20 cl. av. 81.9%. A son of Fairlawn H. Eastern King, GOLD STAR SIRE, out of the show cow, Fairlawn Actor's Linaria ($14,000), E 5 times, 16277—903—Sr4—365C—3x, a daughter of a GOLD STAR SIRE.

CHEDCO BUTTERFAT'S ACTOR

Born August 25, 1958

Sire: **Fairlawn Blanche's Actor,** 3 tested daughters, 6 classified — 4 VG, 2 D. A son of Fairlawn Peerless Actor, GOLD STAR SIRE, out of the great GOLD STAR DAM, Riegeldale King's Blanche, VG 6 times (88.5 at 18 years), 15244—841—5yrs—365C—3x.

Both MARMION and ACTOR are half-brothers to the GOLD STAR DAM, **Fairlawn K. Muriel** ($10,000), 7 records average 14924—802, **only cow of the breed to classify Excellent 10 times.**

M. Sheik's EXCELLENT Dam

Pine Manor King's Utopia, E '47 '48
11169—569—Jr2—365C—3x, 12495—651—Jr4—365C—3x. Sold in 1950 for $3,000. 4 tested daughters — all over 570 lbs. fat.

Butterfat's Actor's EXCELLENT Dam

Yellow Creek Rose Harmony, E '54 '55
11158—602—6yrs—305—3x, sold in 1955 for $10,600. Res. All-American 3-Year-Old, 1955. 2 tested daughters over 720 lbs. fat — both VG.

OUR FUTURE HERD SIRE . . . WOLFPEN VALENCIAN — Born May 3, 1961

Sire: **Wolfpen V. Admiral,** 8 tested daughters include Wolfpen Hilaria, 13954—529—Jr3HIR—305—2x; Wolfpen Jade, 12723—655—Sr2HIR—365—2x. Admiral is sired by Wolfpen Prestige, he by Langwater Lively Lad out of Argilla Paysan ($4,600), 13023—547—5yrs—305C—2x. Admiral stems direct from the Aline family.

His Dam In Our Herd

Langwater Sequin (VG '57 '59)
*16857—808—Sr2—365C—3x. Former Class Leader. Sire: Langwater On Guard. Dam: Langwater Sheba, 12696—643—Jr3—365—3x.

His Dam's Granddam (E)

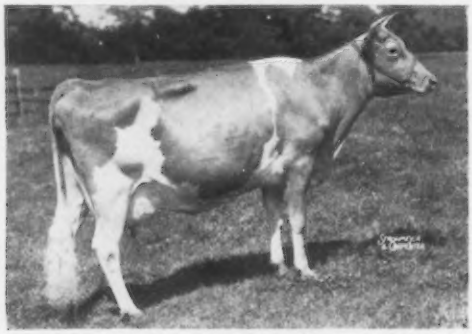

Kenmar Hills Countess Sheba, E 5 times
12742—723—Sr3—365C—3x, 13258—794—6yrs—365—3x. 1 PR son, 5 tested daughters include Langwater Nicollette (E '61), sold to High Meadows for $6,500, 15013—749—Jr4—365—3x.

1893 Panhard-Lavassor
This car is the oldest running automobile in this country. Part of the collection of the Wolfpen Automotive Museum, Inc.

BREEDING STOCK FOR SALE

VISITORS WELCOME

46 YEARS OF BREEDING GUERNSEYS

1916 — 1962

Bang's Certified No. 32

Federal Accredited 239789

Tel. Marlboro Huntley 5-0040

WOLFPEN FARM • Southboro, Mass.

THE GUERNSEY BREEDERS' JOURNAL

Takes pleasure in presenting this directory and we thank the breeders in this area for their support.

New England Breeders extend a cordial invitation to visit their herds. Study the breeding programs that are being followed by these progressive breeders.

Connecticut ..... pages 7 - 19

Maine ..... pages 19 - 24

Massachusetts ..... pages 25 - 32

New Hampshire ..... pages 33 - 38

Vermont ..... pages 38 - 39

They solicit your business.

• NEW HAMPSHIRE •

New Hampshire breeders extend a cordial invitation to visit their herds when touring New England. We welcome your inquiries.

GUNSTOCK HILL FARM

125 Registered Guernseys

Current Herd Average — 10068 M, 468 F

DHIR — Classified — Vaccinated

Mr. and Mrs. John F. Weeks, Laconia, N. H.

WINONA FARMS

A 100% Home-Bred Herd Where Year In — Year Out Production Is Paying Our Bills.

This home-bred herd is being bred to top bulls in the N.H.-Vt. Breeding Assn.

Farm located 1½ miles east of Lebanon on East Lebanon Road.

Mr. & Mrs. A. K. Pringle, Owners
Lebanon, N. H.

BREEDERS OF REGISTERED GUERNSEYS FOR 37 YEARS

Kadockadee Guernseys have been bred by farmer-breeders for farmer purposes.

For many years we have felt that a Guernsey cow that was higher in milk flow and lower in fat test was the most realistic approach to making a living selling milk.

This belief is reflected in our 4.5% herd butterfat average.

BREEDING STOCK FOR SALE — VISITORS WELCOME

Located on Canterbury Road, Boscawen

W. T. JORDAN & SONS

Tel. { Canterbury STory 3-6101
Concord CApitol 4-0692 }

BOSCAWEN, N. H.

Acrewide Farm

Crusader — Our Senior Sire Is A Full Brother To **MO**

MOREAU FARMS CRUSADER — Born January 3, 1949

His first 8 unselected daughters, 10 records average 10586 M — 4.7% — 497 F (M.E.—305—2x), 14 classified daughters average 80.2%.

His Full Brother

Moreau Farms Chief
91 daus., 166 rec. av. 9664—4.9%—475 (M.E.—305—2x), 131 cl. av. 83.1%.

We may be able to offer a couple of Crusaders for sale this year.

— — — — — — — —

Mo's Senior Get of Sire
Was All-American, 1961.

This blood is in demand — write us for prices on available bull calves by Mo's full brother.

We have a small amount of frozen semen available for special matings — Write for price.

2 miles north of Keene on Upper Court Street.

MacKenzie Dairy, Inc.

Warren MacKenzie, Mgr.

Tel. ELmwood 2-4302

Keene, N. H.

John Rice, Herdsman

RUNNYMEDE FARM

NORTH HAMPTON, NEW HAMPSHIRE
Located East of Route 1, between Portsmouth and Hampton

VALOR — RADIANT

A Production-Bred FATHER—SON Combination In Service

LUSHACRES HERMES' VALOR ($4,500) — Born March 29, 1953
His 7 nearest dams average 15838—768.
Carries 3 crosses to Foremost Hermes and 2 crosses to Riegeldale Emory's Conrad.

Himself

Typical VALOR Daughters

▼

LushAcres Valor's Birdie, VG 3 times
15174—699—Sr3HIR—365—2x
Sold for $4,000 in the 1961 Pre-Eminent Dispersal — tied for top selling animal of the sale.

LushAcres Valor's Lillian, VG '60
10785—594—Jr3HIR—365—2x

LushAcres Valor's Dagmar, VG 3 times
11620—592—Jr3HIR—365—2x

VALOR has 13 tested daughters, 5 classified — **all above the line.** He is a full brother to **LushAcres Hermes' Damsel,** 8388—410—Jr3HIR—305—2x, and **LushAcres Hermes' Molly,** 12605—620—Sr2—365—3x — BOTH IN OUR HERD. His half-sister **LushAcres Hermes' Quest** ($15,500), E 4 times, 17529—*1104—Jr4—365C—3x, 3 times All-American, 1954, 1955, 1956, **is the highest classified cow of the breed.**

Sire: **Northern F. Hermes,** sold in 1957 for $11,200 — resold in 1959 for $11,000. 40 daus., 66 rec. av. 10184—5.0%—505 (M.E.—305—2x), 12 cl. av. 85.5%.

RUNNYMEDE VALOR'S RADIANT — Born October 1, 1958
A son of **Valor** (above), out of a member of a 3-generation family of Class Leaders. Maternal brother to **Dunwalke Gab's Lucerne,** VG 3 times, 11544—631—Jr2—365C—2x, 13811—*724—Sr3—305C—2x.

Dam of **VALOR**

LushAcres Valiant's Adele
12621—666—Jr2—365C—3x
16132—851—Jr4—365C—3x
16252—837—5yrs—365C—3x
3 tested daughters

Dam of **RADIANT**

Rycklaver Actorine ($3,100), VG twice
17873—*1016—Sr3—365—3x
11730—647—6yrs—365C—2x
Next Dam: Rycklaver D. Lucy ($2,100) E twice
16772—*977—Jr4—365C—3x
4 tested daughters (3 VG) — 3 Class Leaders

SOME OF OUR TOP BROOD COWS BRED TO VALOR

Langwater Dot, E 3 times
*22805—*961—6yrs—305—3x, National Milk Record

Langwater Bridesmaid
18789—*1007—Sr3—365C—3x

Langwater Acme's Pippin
16429—889—Jr3—365C—3x

Langwater Acme's Edelweiss, VG
*18844—837—Jr3—365C—3x

Langwater Memento, VG
13058—697—Sr4—365C—3x

Runnymede Carlotta
13223—534—7HIR—365—2x

Runnymede Clarissa
13010—581—Jr4DHIR—305—2x

PLAN TO BREED YOUR HERD TO VALOR — HIS FROZEN SEMEN IS AVAILABLE THROUGH SOLIGENICS, BOX 101, SUFFIELD, CONNECTICUT

Entire Herd milked in stanchions on DHIR

PETER FULLER, Owner

VISITORS ALWAYS WELCOME
Tel. WOODLAWN 4-5995

C. I. GILMAN, Superintendent
GUY KELSEY, Herdsman

NEW HAMPSHIRE-VERMONT BREEDING ASSOCIATION

OUR PROGRESSIVE PROGRAM —

During our past fiscal year, we have carried on our carefully planned artificial breeding program with one major thought in mind — that of introducing superior inheritance in our members' herds for better and more efficient cows for tomorrow. Such great sires as the following have helped us carry on our program:

YELLOW CREEK LADY'S GENERAL
Summarized Sire — 12 daus., 34 rec. av. 9955—4.7%—464, 4 cl. av. 83.4%.

McDONALD FARMS DON'S OXFORD
Summarized Sire — 26 daus., 65 rec. av. 10462—4.8%—504, 32 cl. av. 81.9%.

ARGILLA BRIGHT STAR'S BRUTUS
6 daus. 11190—5.0%—560

NYALA KING'S FINANCIER
Summarized Sire — 12 daus., 20 rec. av. 9919—4.9%—482, 1 cl. av. 85.0%.

WILLOW SPRING SUPPREME VIC
A great young sire by our "SUPREME" and out of the grand old "Victoria" cow—Ex. 10 rec. 11292—562.

BRANTVIEW BUTTERFAT MATTHEW
A promising son of MULHOCAWAY BEAUTY BUTTERFAT — Gold Star

HANOVER HILL CORONATION
A young son of WANDAMERE PREDICTOR and out of "Hanover Hill Gay Girl" — VG.

WILLOW SPRING BFT. SUPREME
Summarized Sire — 13 daus., 14 rec. av. 10400—5.3%—552.
A son of YELLOW CREEK JEWEL SUPREME, out of a great daughter of ROSENKAVALIER that, in turn, is out of the great "Victoria".

For information please contact

NEW HAMPSHIRE — VERMONT BREEDING ASSOCIATION

CONCORD, N. H.

"New England's Largest Artificial Breeding Cooperative"

A GREAT BROOD COW WHOSE DESCENDANTS ARE STILL PLAYING THEIR ROLE IN OUR BREEDING PROGRAM

(pictured at 15 years of age)
Massapoag Ariadne, VG '57
12207—538—11HIR—305C—2x
10769—466—13HIR—365—2x
Lifetime production of over 114,000 lbs. milk
DAM OF 10 SONS AND 4 DAUGHTERS

In Service . . An ADONIS Son Out Of A Very Good Member Of Our ARIADNE Family

KNOCKFIERNA'S BUTTERFAT MAYKING
Born October 31, 1957
Sire: **Mulhocaway Butterfat Adonis**
106 tested daughters, 97 classified — 7 E, 49 VG, 29 D. A Mulhocaway Butterfat Quartus son of Mulhocaway Venus C., E '51, 9 good records include 14669—787—Jr3—365—3x, 16494—838—7yrs—365C—3x, 14177—737—12HIR—365—2x.
Dam: **Knockfierna's S. Mayfair**, VG '57
6 records include:
10179—413—Sr3HIR—305C—785
10754—433—9HIR—305—2x
2 tested daughters
A granddaughter of **Ariadne** (above).

Also In Service . . . Another ADONIS Son Out Of A Very Good, Class Leading Dam

MULHOCAWAY BUTTERFAT TRUST
Born September 14, 1955
Sire of 7 tested daughters.
Sire: **Mulhocaway Butterfat Adonis**
(see above)
Dam of Trust

Mulhocaway Bell Hopeful, VG 3 times
10975—*645—Sr3HIR—305C—3x
Sold in 1956 for $1,300
1 tested daughter — VG 4 times
Next Dam: Mulhocaway Hopestill G., VG 5 times
8 records include:
10592—557—13HIR—305—2x

PLAN TO VISIT OUR HERD. The Herd Is Rich In The Best Of Proved Butterfat Blood.

Take Rte. 122 South off Route 101 in Amherst Village. 1st blacktop to left off 122, then 2 miles to farm.

KNOCKFIERNA

Mr. and Mrs. J. R. Walker, Owners
Ralph Campbell, Herdsman
Tel. Milford 365
R. F. D. 1 — MILFORD, N. H.

TWO HERD SIRES AT GREAT ELM

A **ROYAL PHIL** SON OUT OFA HIGH PRODUCING MEMBER OF THE **NORMA** FAMILY.

AN **OBERLAND** SON FROM THE OUTSTANDING **VIRTUE** FAMILY. GOLD STAR BREEDING TOP AND BOTTOM.

THEY CAN ALSO BE YOUR HERD SIRES

Frozen Semen Available

Order direct from us, or contact Roger Ives, Soligenics, Box 101, Suffield, Connecticut. Soligenics Phone: 8-2062. TAKE ADVANTAGE OF THIS OPPORTUNITY TO ADD THE BLOOD OF THESE TWO WELL-BRED SIRES TO YOUR HERD AND BREEDING PROGRAM.

GREAT ELM PHIL'S NORMAN — Born October 10, 1957

Maternal brother to **Great Elm L.A. Naomi** (VG), 16554—878—Sr3—365—2x.

His Sire

Great Elm Royal Philosopher

71 tested daus., 42 cl., 16 VG, 21 D.

Great Elm Phil's H. Glendie
13626—740—Jr2—365—3x

Great Elm Phil's Roselle (VG)
14041—719—7HIR—365—2x

Great Elm Phil's Evon
15757—712—Jr2—365—3x

Great Elm Phil's Barbera
15184—702—Jr2—365C—3x

Great Elm Phil's C.H. Bella (VG)
14214—684—5HIR—365—2x

His Dam

Flying Horse M's Naomi

Very Good 3 times
15166—752—Jr2—365C—3x
14485—738—Sr3—365—2x
19053—952—5yrs—365—2x
15008—771—6yrs—365—2x

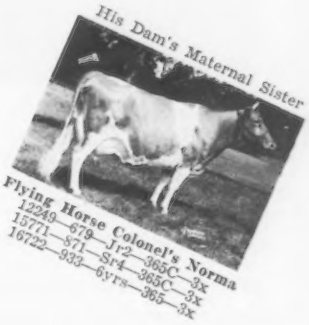

HENSLEE FARMS VIRTUE OBERLAND — Born January 12, 1959

Full brother to **Henslee Farms O. Veronica**, 9946—513—Jr2—365—2x, and **Henslee Farms O. Victoria** (VG), 14650—655—5DHIR—305—2x.

His Sire

Welcome In Clara's Oberland

Sold in 1953 for $25,000. Res. All-American Jr. Get, 1955. 76 tested daus., 56 cl., 3 E, 24 VG, 20 D.

Henslee Farms O. Cecila (VG)
18689—839—Sr4—365—3x

Lakewood Optimist
14348—688—Jr3—365—2x

Braunsdale Lucky Girl (VG)
13416—669—6HIR—359—2x

Welcome In Clara Coronet
12911—665—Sr3—365—2x

Grain Meadow Oberland's Honor (E)
11740—654—10DHIR—305—2x

Welcome In Clara Design

Sold for $20,000

All-American Calf, 1954, All-American Sr. Yr., 1955, Res. All-American 2-Year-Old, 1956.

Henslee Farms Omar

Res. All-American 2-Year-Old, 1959.

"Quality Does Not Cost...It Pays"

T. B. Accredited
N. H. Bang's Accredited 275
A. J. Young, President

GREAT ELM FARM, Inc.

R. F. D. No. 3, Dover, New Hampshire

In Strafford County

• • MISTYDALE FARM • •

Two Home-Bred Sires Rich In Proved Butterfat Blood

Our Senior Sire —
MISTYDALE BUTTERFAT TITAN
Born July 16, 1958
Several daughters in our herd that really look the part.
Sire: **Lone Maple Butterfat Master**
A double grandson of Lone Maple Butterfat Tiffany.

His Sire's Paternal Granddam

Lone Maple Butterfat Clara 2d
12560—637—Jr4—305C—2x
13409—654—5yrs—365C—2x
13394—638—7yrs—305C—2x
Dam: **Mistydale Bellarion's Trixie**
Next Dam: Great Spring Trixie
13696—656—DD
16701—784—7yrs—365C—3x

Our Junior Sire —
MISTYDALE BEAU BUTTERFAT
Born August 12, 1960
Butterfat is being bred to our Titan daughters.
Sire: **Mulhocaway Butterfat Halloween**
¾ brother to Mulhocaway Butterfat King Hal, top bull 1958 Butterfat Sale, $3,700.
His Sire's Dam

Mulhocaway Halo Beauty (VG 5 times)
11281—556—Jr4HIR—305—2x
12117—641—5HIR—305—2x
Next Dam: Mulhocaway Queen Halma
Excellent 4 times
16394—912—7HIR—365—2x
Dam: **Eaton Farms S. Lady** (VG)
A daughter of Greenway Superb.

Occasionally we can offer a bull calf for sale — Write us.

From Dover go 3½ miles on 6th Street, turn left at Grange Hall, proceed 7 miles, farm is on right side of road.

EVERETT J. DUTTON, Owner Tel. SHerwood 2-6296 **JENNESS ROAD, DOVER, N. H.**

• VERMONT •

Plan now to attend the 38th Vermont Guernsey and Surplus Heifer Sale, September 12, 1962, Fairgrounds, Rutland

Herd Sires At Bliss Farm

BLISS FARM HOLLISTAN, born August 6, 1959. Sire: **Flying Horse Fair Hollistan,** 32 daus., 78 rec. av. 10325—4.8%—492 (M.E.—305—2x), 20 cl. av. 82.2%. Dam: **Kennersley Ida Sue** (VG '53), 11527—495—Sr2—365C—3x, 15430—641—Sr4—365C—2x.

STONE HOUSE FARM'S DIAMOND, born September 21, 1960. Sire: **Stronghold Diamond Falcon.** Dam: **Stronghold Dixie Ballonet,** 10590—452—4DHIA—362—2x, 11970—513—6DHIA—305—2x.

We are also using bulls from the N.H.—Vt. Breeding Assn. and we can usually offer cattle of all ages for sale at reasonable prices.

30 Years DHIA Testing

We are located 20 miles north of Burlington or 6 miles south of St. Albans on U.S. No. 7. Tel. LA 4-4323.

William C. Bliss **R.D.#2, St. Albans, Vt.**

VERMONT GUERNSEY BREEDERS

INVITE YOU TO VISIT THEIR HERDS

Otter Meadow Guernsey Farm

Herd on DHIA Test

OUR BULL STAFF

/TARBELL GALLANT INHERITOR

Born July 27, 1955

Sire: **McDonald Farms Tarbell**
65 daus., 96 rec. av., 9948—4.8%—478 (M.E.—305—2x), 13 cl. av. 81.6%.

Dam: **Tarbell Romulus Lenda**
11957—593—Sr2—365C—2x

/OTTER MEADOW BOBBY

Born November 17, 1957

Sire: **Tarbell Peerless Vanton**
34 daus., 74 rec. av. 9689—4.7%—455 (M.E.—305—2x), 39 cl. av. 80.6%.

Dam: **Otter Meadow Cindy**
11390—521—DHIA—2x—268 days

/OTTER MEADOW BOOSTER

Born March 10, 1958

Sire: **Gardenville King's Chancellor**
★ GOLD STAR SIRE ★
42 daus., 58 rec. av. 10052—5.0%—502 (M.E.—305—2x), 78 cl. av. 82.7%.

Dam: **Otter Meadow Haley**
10800—521—DHIA—328 days

/OTTER MEADOW DUKE

Born September 18, 1959

Sire: **Eagle Valley N. Lomen**
13 daus., 39 rec. av. 9250—5.3%—489 (M.E.—305—2x).

Dam: **Otter Meadow Mabeline**
10300—585—DHIA—348 days

SONS OF THESE SIRES USUALLY AVAILABLE

Visitors Welcome

Federal Accredited No. 20625 — Bang's Free No. 6042

Albert D. Mills & Son, Owners **Florence, Vt.**

Located 2 miles west of Pittsford off Rt. 7.
Tel. Pittsford, HU 3-2275.

ELMBROOK FARM

Highest Lactation Average In Vermont For 1961

13 DHIR Records Av. 10839 M—4.7%—508 F (M.E.—305—2x)

HERD CLASSIFIED
100% Home-Bred
Using
NEW ENGLAND SELECTIVE BREEDING ASSOC., INC.
and
N. H.-VT. BREEDING ASSOC. SIRES

Breeding Many To
OLD HOMESTEAD C.A.B.A. PHAREKA
Phareka is highest summarized sire of the breed for milk based on Al Daughters.
16 daus., 29 rec. av. 12,239 — 4.7% — 578

Herd T.B. Accr. — Bang's Certified

BREEDING STOCK FOR SALE

Verne A. Adams, Owner

¼ mile North of Howard Johnson's

Putney Rd., **Brattleboro, Vt.**

A PRODUCTION-BRED SIRE FROM THE EXCELLENT SHEBA FAMILY

LANGWATER SELECTION
Born March 20, 1957
7 nearest dams average 15611—830.

Sire: **Langwater Select,** 10 daus., 13 rec. av. 10850—514 (M.E.—305—2x), 7 cl. av. 82.9%.

Dam: **Langwater Sheba**
12696—643—Jr3—365—3x
2 tested daughters — Langwater Sequin, VG twice, 16857—808—Sr2—365C—3x, and Langwater Sibyl, 13567—575—Jr2—305—3x.

Next Dam: Kenmar Hills Countess Sheba, E 5 times
12742—723—Sr3—365C—3x
13258—794—6yrs—365—3x
2 PR sons, 5 tested daughters include Langwater Nicollette, E '61, 15013—749—Jr4—365—3x, that sold in 1960 for $6,500.

RECENTLY COMPLETED RECORDS OF TYPICAL BROOD COWS

Fair Field M C Fanny Farmer
13200—603—8DHIR—305—2x
Fair Field Gay Ella
10780—542—9DHIR—305—2x
Middletown Supreme Carrie
10210—522—Jr3DHIR—299—2x
Fair Field Allure's Alpha
11660—501—Jr3DHIR—305—2x
Fair Field Joy Naomi
10254—495—Jr2DHIR—305—2x
Fair Field Joy's Lady
10530—497—Jr2DHIR—305—2x
Fair Field Midnight C. Elegy
10105—558—8DHIR—305—2x
Fair Field Iva
10470—497—5DHIR—305—2x

SELECTION SONS AND DAUGHTERS AVAILABLE OUT OF OUR GOOD BROOD COWS

VISITORS ALWAYS WELCOME

Fair Field Farm **Jacksonville, Vt.**

2 miles northeast of Jacksonville.

A. R. Moody & Son, Owners Tel. EMpire 8-2492

MIDDLETOWN FARM

Our Working Herd of Guernseys Showed 1961 — 34 DHIR Records Av. 10175—4.7%—483 (M.E.—305—2x)
3 State Production Leaders Were Completed At Middletown During 1961.

Sired By —

Flying Horse Flute's Trumpeter
(Gold Star Sire)
22 daus., 40 rec. av. 10617M—4.8%—506F (M.E.—305—2x), 18 cl. av. 83.1%.

Larches Caesar
27 daus., 70 rec. av. 10024M—4.8%—479F (M.E.—305—2x), 10 cl. av. 82.4%.

Langwater Royal Supreme
Born February 12, 1954
9 tested daughters include

Middletown Supreme Naomi
13680—583—Sr3DHIR—305—2x
State Production Leader in Milk and Fat.

Sire: **Langwater Supreme**
Dam: **Langwater Royal Lady**
16258—790—Sr3—365—3x

VISITORS ALWAYS WELCOME

(Farm located on Hill Rd., 1 mi. N. of S. Londonderry)

EDWARD G. JANEWAY
ELINOR W. JANEWAY } Owners

ARTHUR WILLEY, Manager
SOUTH LONDONDERRY, VERMONT
Tel. Valley 4-6330 or 4-5537

The Nation's Leading Sires Make Curtiss Their Home

— GOOD BREEDING —

The Foundation For Profit

HENSLEE FARMS V. FAME

Res. All-American Aged Bull, 1958.
15 daus., 22 rec. av. 12990—4.1%—531 (M.E.—305—2x), 22 cl. av. 85.5%.
The "Golden Milk" Bull

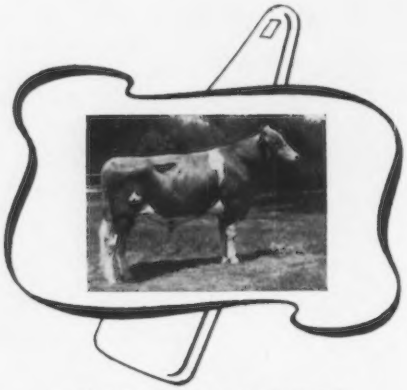

GAYOSO VIEW TOP COMMAND

¾ brother to the "Golden Milk" Bull. Purchased in The Guernsey Sale in 1960. His 26 nearest dams av. 13,749 lbs. of 5.1% milk, actual.

There Is No Substitute For Quality

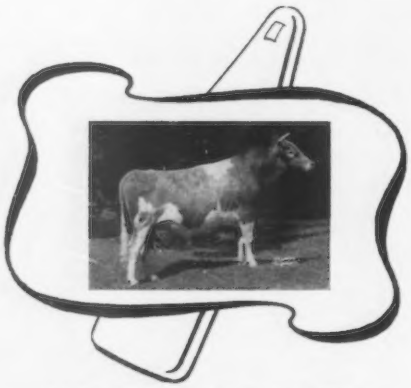

McDONALD FARMS RIVAL VIKING

15 daus., 18 rec. av. 10064—501 (M.E.—305—2x), 15 cl. av. 84.2%.
Sire: **McDonald Farms Pre Rival**
Dam: **McDonald Farms Idalia** (VG)
11028—602—Sr4—365C—3x
13063—723—5yrs—365C—3x

CURTISS CANDY BUTTERFINGER

224 daus., 489 rec. av. 9365—4.9%—457 (M.E.—305—2x), 152 cl. av. 81.4%.
Sire: **Curtiss Candy Noble Curtiss**
Dam: **Pansy's Patsy of Meadow Lane** (E)
13731—751—Jr4HIR—365—2x
Many times Gr. Ch. at major shows.

A CURTiSS PROVIDES A FOR A **GOLDEN** AMPULE OPPORTUNITY FUTURE

CURTiSS BREEDING SERVICE, INC.

CURTISS FARM — CARY, ILLINOIS • Otto Schnering, Founder • Phone MErcury 9-2041

THE BIG 5 — POWER AT GOLDEN HARVEST

1 . . . GOLDEN HARVEST KING'S HORNET . . .

A Proved Son Of Our Foundation Herd Sire, **Gardenville Rose King** ($50,000).

HIS FIRST 10 DAUGHTERS TO FINISH TEST HAVE 17 RECORDS THAT AVERAGE 10,088 POUNDS OF MILK, 535 POUNDS OF FAT, M.E.—305—2x.

His Dam — Over 10 Tons of Milk

Locust Grove I. Berta (VG)
11 lactations total 138,601 lbs. milk, 7,240 lbs. fat, one a Class Leading record. She was fresh again in late March.
16988—*852—8HIR—305—2x

His Full Sister — Excellent 3 Times

Golden Harvest Rose Betty (E 3 times)
14481—750—Jr2—365C—3x
*13205—*649—Jr3HIR—297—3x
Former Class Leader
10773—550—5HIR—305—2x

2 . . . DORAL FARM CHALLENGER LINCOLN ★ GOLD STAR SIRE ★

36 daus., 50 rec. av. 10742 M, 535 F, M.E.—305—2x, 32 cl. av. 83.2%. A son of **Hominy Hill Challenger,** out of a Very Good daughter of Gardenville Coronation King.

His Sire's Dam (E)

Hominy Hill Betty
E 4 times
*18094—*924—Jr2—365C—3x
17593—891—Sr3—365—3x
She is out of a GOLD STAR DAM. She has 2 tested daughters, 5 PR sons that include Hominy Hill Champion, GOLD STAR SIRE.

Doral Farm Challenger's Maria
E '55 '57
12860—615—Sr3—365—2x
A daughter of Hominy Hill Challenger, he a full brother to Hominy Hill Champion ★ GOLD STAR SIRE ★.

A Paternal Sister (E)

His daughters in the Gawel Brothers' Green Valley herd are outstanding. They show the same length, stretch, upstandingness, and dairy character as does Challenger Lincoln.

3 . . . GOLDEN HARVEST K. REX

A son of **Gardenville Coronation King,** he also sire of the dam of Challenger Lincoln (above).

His Dam (E)

Riverview General's Mignonette (E 3 times)
7 records, 2 were Class Leading records, 5 on 2x milking total 85,068 lbs. milk, 4,394 lbs. fat. Still going strong.
18741—*993—6HIR—365—3x
She is dam of 1 daughter by Rose King that is Excellent '59 '61. She is out of a 3 times Excellent, GOLD STAR DAM that is out of Bonita, a GOLD STAR DAM with 2 daughters that are GOLD STAR DAMS.

4 . . . WYNO HAMLET'S HORNET ($11,000)

Top animal selling at public auction, 1961. Owned jointly with Deep Lake and Hanover Hill.
Sire: **Wyno Bond's Hamlet,** a full brother to Wandamere Bond's Helena (E '58). 14385—618—6HIR—305—2x, made on 2 quarters.

His Doube Granddam (E)

Fairlawn Actor's Helena (E 4 times)
6 outstanding records include *23198—1053—8HIR—365—2x
★ GOLD STAR DAM ★
All-American Aged Cow, 1956
One of the breed's truly great brood cows, 3 tested daughters, 2 E — 1 VG.

5 . . . WILGORLAN FARMS SUCCESSOR

. . . A Proved Sire . . . His first 10 daughters, with 13 records, to complete test in our herd average 9786 M, 455 F, M.E.—305—2x. He is a full brother to Wilgorlan Farms Success ($10,000), E 4 times, Res. All-American Aged Cow, 1954. 7 records include 14582—846—10HIR—365—2x.

Send For Our Illustrated Brochure On The Golden Harvest Breeding Program. Stock occasionally for sale.

GOLDEN HARVEST FARM

F. W. McCANN
Owner

Oscar D. Crabtree
Manager

Telephone: New Milford ELgin 4-5432
Farm 1 ½ miles east of Bridgewater, Conn.

Geo. Emerson Watts
Herdsman

Herd Sires Now in Service

1. CHARLESCOTE MONTEREY

Born September 10, 1956

His daughters are now freshening and on test.

His Sire: **Gardenville Coronation King**

Dam of Charlescote Monterey

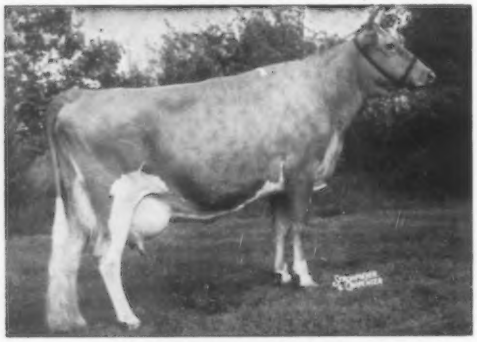

Fairlawn Actor's Ladyship
Classified Very Good 5 times
11773—633—Jr2—365C—3x
13102—745—Sr3—365C—3x
14989—792—Sr4—365C—3x
15469—816—6yrs—365—3x

2. CHARLESCOTE NOBLE'S STEADFAST

Born June 1, 1958

8 daughters in herd and 12 more cows in calf to him. His first daughter to freshen in July.

His Sire: **Midview Beauty's Noble**

Dam of Charlescote Noble's Steadfast

Charlescote Cheerful, VG '54 '56 '60
14932—735—Jr2—365C—3x
18159—868—5yrs—365—3x
Dam of Charlescote Rhoda
14502—673—Jr2—365—3x
1st 2-year-old, Eastern States Exposition in 1958

3. CHARLESCOTE M. WINSTON

Born May 23, 1959

8 daughters in herd and 12 more cows in calf to him.

His Sire: **Charlescote Monterey**

Dam of Charlescote M. Winston

Charlescote Fruitful, E '58 '60 (93.5)
17052—870—Jr2—365—3x
19331—1009—Sr3—365C—3x

1st 3 Yrs., Eastern States Exposition, 1958
Honorable Mention All-American 3-year-old, 1958
1st Aged Cow, Eastern States Exposition, 1960
Top Cow, Sold for $7,600 in 1960 Green Meadow Sale

4. CHARLESCOTE M. WATCHFUL

Born August 17, 1959

3 daughters in herd and 8 more cows in calf to him.

His Sire: **Charlescote Monterey**

Dam of Charlescote M. Watchful

Charlescote Noble's Bountiful, VG '55 '58 '60, E '56
14869—689—Jr2—365C—3x
21241—958—6yrs—365—3x

1st 3 Yrs., Sr. & Grand Champion, Eastern States Exposition, 1956

Dam of Charlescote Fruitful
← see opposite

Bull calves usually available from a herd where Production + Type are a must.

CHARLESCOTE FARM — Breeder of Guernseys for 33 years

WHAT THE COWS ARE DOING

OFFICIAL ADVANCED REGISTER RECORDS

AR records must equal or exceed the breed average for butterfat on an M. E. 305-2X basis which currently is 448 pounds and have a minimum of 270 days in milk. The records of cows in a herd owned by individuals other than the herd owner are published under the herd owner. It is impossible to publish them separately.

OWNER AND RECORD	Age	Days in Milk	ACTUAL RECORD Lbs. Milk	Lbs. B. Fat
BEDFORD, F. T., NYALA FARM, GREENS FARMS, CONN.				
Nyala Kings Arlene	2-2	305-2X	9208	469
s. Fairlawn Ermine's King		d. Adell Farm Nightingale F. Doris		
Nyala Superbs Quality	3-7	305-2X	10860	541
s. Nyala Indigo's Superb		d. Nyala Prince's Golden Glow		
Nyala Antons Adela	2-4	305-2X	8251	472
s. Douglaston Challenger's Anton		d. Fritzlyn Flash King Mollie		
COTTING, C. E., CHEDCO FARM, BERLIN, MASS.				
Fairlawn Actors Hollyhock	7-3	305-2X	14761	685
s. Fairlawn Peerless Actor		d. Fairlawn K. Laurel		
Chedco Actors Dottie	2-7	305-2X	11831	580
s. Fairlawn Blanche's Actor		d. Chedco M. Dottie		
Fairlawn Peers Lana	2-4	305-2X	11117	615
s. Sportsman's Earnest Peer		d. Fairlawn King's Lina		
McBRIDE, CLIFFORD A., ESTATE, NORTH FARM, BRISTOL, R. I.				
Northern Conrads Petunia	6-0	365-2X	18681	948
s. Riegeldale Emory's Conrad		d. Ideal's May Royal's Petunia		
Northern Honey	5-3	365-2X	18487	942
s. Ideal's Maytor		d. Ideal's Admiral's Honey		
MOFFAT, ROBERT Y. & SON & GRACE E., GRAYCE FARMS, DALTON, PA.				
Grayce Farms Princes Leza	5-2	305-2X	21588	1005
s. Lyrene May's Prince		d. Damian Victor's Leza		
VILTER, WILLIAM B., FOUR WINDS FARM, HARTLAND, WIS.				
Four Winds Duchess	2-3	305-2X	8835	414
s. Valleyland Dominator		d. Pine Knoll Donna Lulu		

OFFICIAL HIR AND DHIR RECORDS

HIR and DHIR records must equal or exceed the breed average for butterfat on an M. E. 305-2X basis which currently is 448 pounds and have a minimum of 270 days in milk. The records of cows in a herd owned by individuals other than the herd owner are published under the herd owner. It is impossible to publish them separately. ¶ This symbol before the owner's name indicates DHIR.

OWNER AND RECORD	Age	Days in Milk	ACTUAL RECORD Lbs. Milk	Lbs. B. Fat
ALABAMA				
¶PEINHARDT, CARL A. & CAROLYN, EDGEWOOD FARM, CULLMAN				
Edgewood Nobleman Wally	5-1	305-2X	12390	526
s. Edgewood Fern Nobleman		d. Edgewood Princess Holliamber		
Peinhardt Pride Secret	3-7	305-2X	9120	447
s. Edgewood Pat's Pride		d. Edgewood Butter Fern		
Overhill Pipers Jeanette	2-7	300-2X	9680	497
s. Overhill Piper's Majesty		d. Overhill Abe's Estelle		
Peinhardt Pride Little Fern	2-6	305-2X	9230	503
s. Edgewood Pat's Pride		d. Superb's Fern Rose		
ARIZONA				
McCLELLAND, W. T. & SON, SHAMROCK GUERNSEY FARM, TUCSON				
Jewelocks R. Gloria	3-7	305-2X	14453	621
s. Hominy Hill Coronation Rex		d. Jewelock's Goldie		
RASMUSSEN, WILLIAM J., SARIVAL GUERNSEYS, GLENDALE				
Sarival Teds Norma	7-5	305-2X	8911	465
s. Wescon's Julio's Tedaldo		d. Sarival Norma		
Sarival Royal Mischief	5-11	319-2X	12523	543
s. Sarival Czar's Royal		d. Wescon's Duke's Mischief		
Sarival Dukes Marie	5-8	351-2X	9629	517
s. Sarival Emerson's Duke		d. Rasmussen Farms Marie		
Sarival Eldor Marvel	2-1	365-2X	13418	735
s. Adohr Jolly Pullman		d. Sarival Ted's Marvel		
Sarival Ideal Marcella	1-11	357-2X	9379	484
s. Sarival Meldon's Ideal		d. Sarival Czar's Marvelous		
ARKANSAS				
WASSON, H. J., ERWIN FARMS, CONWAY				
Clover Oaks D. Glorious	2-8	305-2X	11095	493
s. Hominy Hill Decorator		d. Clover-Oaks Majesty's Gloriosa		
CALIFORNIA				
ANDRESEN, J. C., ROLINDA FARM, FRESNO				
Hazelwood S. Tilly	3-0	305-2X	10108	438
s. Hazelwood Majesty's Steadfast		d. Hazelwood Crown Tidy		
R. K. Rolinda Mandy	2-6	305-2X	10410	538
s. Welch Farms K. Rose King		d. Modelgor Annette's Mandy		
Golden Rolinda Retha	3-7	286-2X	8416	434
s. Welch Farms Golden Crown		d. Acme Rolinda Retha		
BOOS, WALTER D., CREST VIEW FARM, REEDLEY				
Crest Views Monarch Candy	2-0	305-2X	8492	464
s. Monte Vista Farm's Monarch		d. Monte Vista Farm's Carmelita		
CALIFORNIA STATE POLYTECHNIC COLLEGE, SAN LUIS OBISPO				
Poly. O'War Kate	4-3	305-2X	15329	760
s. Western Glow Man O'War		d. Polytechnic Jepson Kate		
Poly. Lancer Bev	2-4	305-2X	8824	486
s. Lake Louise Royal Lancer		d. Poly. Jolly Betsie		
KERN COUNTY UNION HIGH SCHOOL, BAKERSFIELD				
Kerndale B. Bessy	6-5	305-2X	11109	484
s. Kid Bowling		d. Casa Loma Fearless Bessy		
KESSLER, W. ARNOLD, BAY MEADOW FARM, GALT				
Bay Meadows Charmaign	7-8	305-2X	13421	697
s. Adohr Leader's Arm		d. Ceneraria of La Robleda		
Bay Meadow Billys Marlo	3-11	305-2X	12762	635
s. Burger's Place Billy		d. Bay Meadow's Marlene		
Bay Meadow Billys Vivi	3-10	305-2X	12993	591
s. Burger's Place Billy		d. Bay Meadow's Vernalia		
Bay Meadow Elites Celestine	3-9	305-2X	10880	535
s. Adohr Beau's Elite		d. Bay Meadow's Celest		
Bay Meadow Billys Barbie	3-8	305-2X	11905	593
s. Burger's Place Billy		d. Bay Meadow's Brigit		
Bay Meadow Drummers Ona	3-5	365-2X	14059	621
s. Bay Meadow Billy's Drummer		d. Bay Meadow Elite's Orla		
Bay Meadow Billys Odetta	2-6	305-2X	14084	655
s. Burger's Place Billy		d. Bay Meadow's Elite Olive		
Bay Meadow Billys Caroline	2-4	294-2X	9929	456
s. Burger's Place Billy		d. Bay Meadow Elite's Caroline		
KRUM, HENRY, FRESNO				
Krums Princes Sharon	8-6	292-2X	12157	519
s. Meadow Lodge King's Prince		d. Happyholme Regal Sharon		
VINCENT, L. E., CLOVERDALE FARM, CHICO				
Cloverdale Socialite Fern	7-2	305-2X	11749	636
s. Fairlawn K. Slogan		d. Cloverdale Countess Fern		
Golden Butte Starlight	6-0	302-2X	9270	533
s. Wandamere Pan's Byron		d. Golden Butte Silver Skylark		
Cloverdale Socialite Fae	5-5	305-2X	7813	470
s. Fairlawn K. Slogan		d. Cloverdale Lady Fae		
Cloverdale Lady Minnie	5-2	305-2X	10145	625
s. Sterlingold Lord Gay		d. Adohr Leader's Minnie		
Carbee Acres Myrna	3-3	305-2X	14041	637
s. Hominy Hill Marvel		d. Goldkist Carl's Mirty		
Cloverdale Socialite Favor	3-5	305-2X	8003	428
s. Fairlawn K. Slogan		d. Cloverdale Folly W. Fancy		
Goldkist Marvels Mayetta	2-3	305-2X	9898	524
s. Hominy Hill Marvel		d. Goldkist Soldier's May		
Cloverdale T. May	2-6	305-2X	10867	602
s. Blakeford Transfer		d. Cloverdale Socialite May		
Cloverdale T. Yavet	2-5	305-2X	8424	398
s. Blakeford Transfer		d. Butterton Duke's Yavet		
Old Adobe De Donna	2-5	305-2X	9138	468
s. Old Adobe Social Designer		d. Old Adobe Perfect Diane		
COLORADO				
COLORADO STATE UNIVERSITY, FORT COLLINS				
C. S. U. Yellow Creek Aristocrat	4-2	302-2X	10342	475
s. Meadow Lodge Aristocrat		d. Yellow Creek S. Toot		
CONNECTICUT				
AUERBACH, BEATRICE F., AUERFARM, BLOOMFIELD				
Auer Performers Kola	9-1	305-2X	9941	517
s. Fairlawn Memoir's Performer		d. Auer Andy's Kitty		
Auer P. Royals Maxine	2-2	305-2X	9021	450
s. Auer Performer's Royal		d. Auer Performer's Marcella		
BERNHARD, EUNICE, BREN BERN FARM, STEPNEY				
Bren Bern Dons Susie	8-4	305-2X	14933	661
s. McDonald Farms Don's Oxford		d. Bren Bern Susan		
Lauxmont Diamond Lil	6-0	305-2X	16607	715
s. Fairlawn Actor's Lauxmont		d. Apollo's Golden Hebe		
Bren Bern Re Iolla	5-10	305-2X	11712	638
s. McDonald Farms Le Reward		d. McDonald Farms Iota		
Bren Bern Fal Baby Doll	3-11	305-2X	14293	741
s. Fairlawn Actor's Lauxmont		d. Bren Bern Don's Dolena		
¶BURKE, EDMUND S., GLADVIEW FARM, WOODBURY				
Castle Brook Leaders Della	4-4	280-2X	11130	526
s. Fairlawn Actor's Leader		d. Thor's Delight of Glenburnie		
CHENEY, A. A., CHENEY, C. B., TRUSTEES, u/will B. AUSTIN CHENEY, FALCON'S FLIGHT FARMS, LITCHFIELD				
Eight Bells Invaders Derra	12-5	296-2X	9167	424

That Wonderful Feeling!

IT'S A WONDERFUL FEELING when the job is completed — hay all put up — corn in the crib — oats in the bin. It's also a wonderful feeling when your registrations are up to date — ask those who are !

Keep that feeling of satisfaction — send in your registration applications regularly — before calves become 3 months old.

Incidentally — It's easier and saves **you** money, too.

REGISTRATION FEES

	Calves under 3 months	3 to 8 months	8 to 12 months	12 to 24 months	* Over 2 years
Members	**3.00**	4.00	5.00	10.00	15.00
Non-members	**4.00**	5.00	6.00	11.00	16.00

*** The registration of any animal over two years of age will be denied except by vote of the Board of Directors.**

THE AMERICAN GUERNSEY CATTLE CLUB

PETERBOROUGH, NEW HAMPSHIRE

KEEP YOUR REGISTRATIONS UP-TO-DATE

s. Applebrook's Potentate Invader — d. Asgrow Deena
Falcons Conquest Faith 6-7 325-2X 10941 562
s. Bethway Farms Be Conquest — d. Master's Patricia S. F.
Falcons Pharaoh Judy 5-9 365-2X 14601 634
s. Wheeler Acres Pharaoh — d. Hidden Valley Hussy of WTIC
Falcons Fidius Kate 5-7 305-2X 10323 461
s. Dangra's Jupiter Fidius — d. Elm Echo L. Lue
Falcons Creator Katriona 5-3 344-2X 11628 589
s. Caumsett Creator — d. Flintmere Royal Jean
Falcons Pharecka Loretta 4-11 335-2X 14747 630
s. Old Homestead C. A. B. A. Phareka — d. Hidden Valley Hussy of WTIC
Falcons Galahad Ops 3-3 365-2X 8640 530
s. Falcon's Conquest Galahad — d. Falcon's Ever Bonnee

¶CHRISTIE, JAMES L., WILLOW BROOK FARM, WATERTOWN
Sugar Bottom Pilots Suzanne 9-9 305-2X 12600 608
s. McDonald Farms Leader's Pilot — d. Brookmead's Diva
Willow Brook O. Zelda 4-2 305-2X 12050 564
s. Broad Hill P. Orson — d. Lynbrook Supreme Hazel
Mainside Beacons May 7-10 285-2X 12830 587
s. Flying Horse Holly's Beacon — d. Woodale Beauty

DE TALLEYRAND, LELA M., GWYN CAREG FARM, ABINGTON
Gwyn Careg N. A. Marge 6-8 297-2X 10343 489
s. Gwyn Careg Noble Assam — d. Wood Ford Foremost Molly
Ideals S. R. K. Fanny 5-7 295-2X 9881 479
s. Ideal's Susie's Rose King — d. Ideal's Triumph's Fanny

DIMMOCK, CHARLES F., SR., SALTER FARMS, COLCHESTER
Salter Farms S. Abby 4-6 305-2X 8616 440
s. Twinwing Lucky Snowman — d. Salter Farms Abigail
Broad Hill M. N. Pierrette 3-11 305-2X 10995 619
s. McDonald Farms B. B. Narrator — d. Broad Hill Tops Betsy

¶DUNNING, H. S., WATERFALL FARM, RIDGEFIELD
Narcissus of Waterfall Farm 10-1 305-2X 11660 550
s. Glengeran Buttercup's Chief — d. Marigold of Chanticleer
Waterfall Primroses Princess 2-4 305-2X 8930 419
s. Hanover Hill Leader's Prince — d. Primrose of Chanticleer
Waterfall Pansys Janice 2-3 305-2X 9150 515
s. Hanover Hill Leader's Prince — d. Waterfall Pansy

EDDY, CLARA W., EDDYTHORN FARM, NEWINGTON
Eddythorn J. Aurelia 5-3 305-2X 12933 630
s. Eddythorn Jove — d. Riverdale Gay Janice
Eddythorn W. Vanessa 4-4 305-2X 11872 529
s. Nyala Prince's Wasp — d. Riverdale Gay Janice
Eddythorn A. Mauritania 4-2 305-2X 11685 584
s. Bethway Farms O. Anthony — d. Windfield's Lyn
Eddythorn W. Pandora 2-2 305-2X 9323 478
s. Nyala Prince's Wasp — d. Eddythorn Zephyr

¶EVARTS, KATHARINE A., COBBLE HILL FARM, KENT
Weatherstone Lily Fareka 5-4 305-2X 11170 502
s. Old Homestead C. A. B. A. Phareka — d. Weatherstone Fronut Cavalily
Cobble Hill Gloria 2-6 305-2X 9260 435
s. Coldspring's B. V. Knight — d. Cobble Hill Goldy

FARRINGTON, GILBERT R., PINE VISTA FARM, WEST WILLINGTON
Brantview Butterfat Nova 3-2 305-2X 11440 545
s. Brantview Butterfat Matthew — d. Mainside Beacon's May

¶FAULKNER, F. SHEFFIELD, GOLDEN HERD FARM, WILTON
Brookside Em Audacity 10-11 276-2X 11730 460
s. Hominy Hill Eminence — d. Lady Audry of Brookside
Maybrook Squires Zenith 5-11 280-2X 11990 493
s. Maple Dawn Squire's Neon — d. Maybrook Princess Zenith
Maybrook Golden June 5-11 304-2X 10570 455
s. Tarbell Golden Barbarian — d. Innisfree S. June
Golden Herd Clara 3-2 274-2X 10970 485
s. Great Elm L. A. Acme — d. Kitchener P. Clover

¶GILLMOR, R. D., BETHWAY FARM, BETHANY
Leeside Southern Fay 10-3 290-2X 10520 623
s. Sterlingold Premier — d. Leeside Favorite
Brueys Farm Mayona 7-10 285-2X 10430 497
s. Sunny Valley Superman — d. Bruey's Farm Marge
Merit M. Impudent 4-0 305-2X 11300 553
s. Bethway Farms Marshall — d. Merit C. Irene
Bethway Farms P. T. Betty 3-0 305-2X 9340 490
s. McDonald Farms Pre Talisman — d. Bethway Farms Emory Betsy

¶GRADY, MILDRED T. & JOSEPH T., LEBANON
Our Own Daisy 8-4 305-2X 9980 441
s. Bell's Major — d. Arone Princess Millie
Highland Farm Fancys Faye 4-6 287-2X 9690 435
s. Eolia Vinetta Charice's Noble — d. Highland Farm Fancy

¶HARRIS, HARRY, STONY BATTER FARM, CORNWALL BRIDGE
Riverdale Conrads Alta 5-2 304-2X 9760 514
s. Elm Crest Conrad — d. Cottage Farm Levity Alta
Gladview L. Jessie 4-6 305-2X 8660 457
s. Nyala Prince's Laddie — d. Gladview Joan
Pineholm Claudia 5-6 305-2X 12600 618
s. Pineholm Caroler — d. Churn Creek's Royal Elaine

HOOPER, WILLIAM, FENN HILL FARM, HARWINTON
Broad Hill Bridget 5-4 305-2X 11938 520
s. Alfadino Farms Radiant Pharaoh — d. Fenn Hill Duchess

¶HOUSATONIC FARMS, INCORPORATED, SOUTHBURY
Housatonic Farms P. Marion 9-7 305-2X 12390 575
s. Flying Horse Rose's Phil — d. Deershorn Noble Mary

¶KURAS, ANTHONY, FLOWER FARM, WEST SUFFIELD
Flower Farm Royals Blueyes 6-1 305-2X 8770 453
s. Innisfree Royal Jack — d. Flower Farm Roseana
Flower Farm Royals Rose 6-8 305-2X 13700 614
s. Innisfree Royal Jack — d. Flower Farm Reesa

¶LARKIN, HOWARD T., BEDLAM FARM, MIDDLEBURY
Partridge C. Blue Wing 8-7 305-2X 13310 635
s. Fairlawn Hornet's Corporal — d. Cottage Peerless Bula
Partridge Cassia 5-6 286-2X 11190 561
s. Fairlawn K. Warrior — d. Partridge Conrad's Casique
Partridge Prior Lien 5-5 278-2X 11400 557
s. Partridge Priority — d. Partridge Lorinda
Partridge H. N. Hasty 4-3 270-2X 9730 463

s. McDonald Farms High Novelty — d. Brookside Em. Hardy
Bedlam Mollie Lenfestey 3-5 305-2X 13160 637
s. Bedlam King's Cowboy — d. Bedlam Matina Lenfestey
Partridge R. P. Aquarelle 3-2 282-2X 11690 648
s. Flying Horse Royal's Phil — d. Quarry Valley's L. Aquamarine

¶McCANN, FRASIER W., GOLDEN HARVEST FARM, BRIDGEWATER
Nyala Princes Glory 13-4 305-2X 12980 773
s. Nyala Peerless Prince — d. Nyala Supreme Beda
Mt. Ephraim Challengers Sybil 10-9 305-2X 11900 592
s. Pine Manor King's Challenger — d. Douglaston Baroness Sybil
Golden Harvest Royal Glamour 9-1 305-2X 9210 446
s. Boulder Bridge Royal Prince — d. Golden Harvest Glamour Girl
Golden Harvest Rose Symphony 6-5 305-2X 10370 577
s. Gardenville Rose King — d. Douglaston Baroness Sybil
Greystone Actorines Flute 6-4 305-2X 10280 490
s. Fairlawn Actorine's King — d. Greystone Charming Artist
Golden Harvest H. Norma 3-4 305-2X 9220 529
s. Golden Harvest Kings Hornet — d. Golden Harvest C Nora

¶MERRITT, RICHARD H., "MERIT GUERNSEYS", FARMINGTON
Merit A. Cynthia 4-11 305-2X 17100 725
s. Bethway Farms O. Anthony — d. Cynthia of Konkapot Meadows
Lanandy Hollys Pansy 4-5 293-2X 11310 500
s. Pharos Holliking — d. Lanandy Honorable Prim.
Merit I. Gayedna 3-11 285-2X 9550 514
s. Golden Harvest C Invincible — d. Hillcrest Gay Edith

¶PRATT, GEORGE D., JR., SUNNY VALLEY FARM, NEW MILFORD
Sunny Valley Vernons Favorite 7-1 302-2X 10270 480
s. Sunny Valley Archer's Vernon — d. Sunny Valley's Favorite 6th
Sunny Valley Renowns Marilyn 6-3 305-2X 9670 510
s. Sterlingold Renown — d. Sunny Valley Archer's Marilyn

¶RICHMOND, WILLIAM L., ESTATE & PAUL S., TRUSTEE, RICHMOND FARM, NEW MILFORD
Bess Valiants June 11-0 305-2X 10090 488
s. Biscoe Legacy — d. Valiant's Steadfast Pearl
Aspetucks Barbara 8-8 305-2X 9720 443
s. Biscoe Legacy — d. Aspetuck's Valiant Princess
Sapphires Reliant Rebecca 4-5 294-2X 12100 599
s. Archer's Reliant Prince — d. Sapphire's Jewel of Legacy
Jewels Reliant Mary Ann 3-6 305-2X 8460 455
s. Archer's Reliant Prince — d. Sapphire's Jewel of Legacy
Aristocratic Majestys Marvel 4-5 298-2X 9500 502
s. Wethersfield Majesty — d. Aristocratic Maid's Beulah

SLATE, REGINALD W., MAISHEPAUG FARM, LITCHFIELD
Maishepaugs Noel 4-2 297-2X 11650 601
s. Nyala Supreme Goldenrod — d. Maishepaug's Mary Martin
Golden Harvest K. Quality 3-6 305-2X 9722 480
s. Gardenville Coronation King — d. Golden Harvest M Queen
Maishepaugs P. Valmar 3-4 305-2X 14808 690
s. Old Homestead C. A. B. A. Phareka — d. Merit T. Valorie
Maishepaugs K. Tanya 2-0 305-2X 13459 620
s. Deershorn Knight — d. Maishepaug's Marie Antoinette

DELAWARE

¶DELAWARE, UNIVERSITY OF, NEWARK
U of D Strongheart Gabbie 2-3 305-2X 7750 360
s. Locust Grove Strongheart — d. U of D Ranger Abbie

FLORIDA

¶DINSMORE DAIRY COMPANY, DINSMORE FARM, DINSMORE
Dinsmore Jury Laverne 8-3 305-2X 11890 525
s. Dinsmore Juryman — d. Dinsmore Faymax Laverne
Dinsmore Mayroyal Lita 7-6 305-2X 10660 445
s. Foremost May Royalty — d. Dinsmore Queen Lettie
Dinsmore Mayroyal Arlie 5-9 305-2X 10940 450
s. Foremost May Royalty — d. Dinsmore Noble Arlie

¶FLORIDA AGRICULTURAL EXPERIMENT STATION, GAINESVILLE
Florida Fay Lou 7-1 305-2X 10500 485
s. Dinsmore Fayroyal — d. Florida Rex Lorine
Florida Diplomat Hazel 2-3 305-2X 8630 493
s. Mulhocaway Butterfat Diplomat — d. Florida Brett Hazel
Florida Diplomat Snowwhite 2-3 305-2X 8860 443
s. Mulhocaway Butterfat Diplomat — d. Florida Fay Snow-White

GEORGIA

¶HAGA, H. J., CLEARBRANCH FARM, FORT VALLEY
Belmont View Gazer Quality 9-5 305-2X 12870 612
s. Klondike Premost Star Gazer — d. Belmont View Ned's Quality
Clearbranch Princess Phoebe 6-2 305-2X 12750 513
s. Primrose Patrick's Prince — d. Clearbranch Fore Norma
Wilburn Adonis Eulalia 5-3 305-2X 10090 495
s. Wilburn High Adonis — d. Wilburn Hill Thalia
Wilburn Hustler Eileen 5-2 305-2X 9160 454
s. Dunwalke Gab's Hustler — d. Wilburn High Aleta
Clearbranch Princess Posy 4-4 305-2X 11630 596
s. Primrose Patrick's Prince — d. Clearbranch Fore Comely
Clearbranch Pearless Lucille 3-0 305-2X 9620 467
s. Clearbranch Prince Pearless — d. Kennersley Hope Patty
Clearbranch Hornet Monita 2-5 305-2X 8500 409
s. Clearbranch F. M. Hornet — d. Clearbranch Princess Pearl
Clearbranch Hornets Pamela 2-3 305-2X 9200 450
s. Clearbranch F. M. Hornet — d. Clearbranch Princess Princetta

PARKER, D. I., PARKER'S GUERNSEY FARM, DUBLIN
Parker Farms C. Bellamae 2-6 305-2X 9525 504
s. Clear Springs' Majesty's Choice — d. Parker Farms D. Bella
Parker Farms G. Lenamae 2-1 305-2X 9129 419
s. Clear Springs Leader's General — d. Parker Farms C. Mabelline

IDAHO

COUCH, L. G., NAMPA
Wesslawn Peers Buelah 4-11 365-2X 14360 804

s. Wandamere Peer — d. Sevy's Betty
LINCOLN, L. L. & R. L., TRIPLE L & LINCREST FARM, PARMA
Lincrest Dainty Butternut 2-7 305-2X 9366 403
s. Triple L Sparkling Dan — d. Lincrest Andy's Butterfly
Triple L Lovely Halo 2-7 305-2X 9897 460
s. Triple L Andy's Leo — d. Riverview Honey Boy's Sunbeam
Lincrest Dainty Belle 2-5 305-2X 7648 388
s. Triple L Sparkling Dan — d. Lincrest Jubilee's Belleta
LUCE, J. K., LU-ACRES FARM, NAMPA
Lu-Acres A. Lucy 2-2 365-2X 9929 516
s. Idacrest B. Atlas — d. Linda of Valview

ILLINOIS

¶ALPERS, WALLACE M. & DOROTHY, FAIRBURY
Elvadale A.S.P. Starlight 3-3 291-2X 9320 440
s. Oak Hollow Ardell's Admirer — d. Elvadale S.P. Starlight
BERANEK, CHARLES J., MERRIHILL GUERNSEY FARM, PALATINE
Merrihill Vicky 9-1 299-2X 9395 438
s. Windy Oaks Farm Eugen — d. Victoria of Merrihill
Merrihill Vallie 6-5 305-2X 9531 449
s. Merrihill Chieftain — d. Merrihill Vicky
¶BREEZE, ROY & SONS, ROYLU FARM, LEE
Roylu Jolly Dimple 3-6 305-2X 10120 512
s. McDonald Farms Jolly Taine — d. Roylu Charming Destiny
Roylu Fore Anna 2-5 305-2X 9340 434
s. Dennis Farm Fore Julius — d. Ar-del Acres Anita
HILL, E. RAY & SONS, UNION
Ella's Ester 2-3 305-2X 7776 395
s. Dartom's Marigold Ideal — d. Elaine's Ella
¶KEELEY, JAMES V., FOUR J. FARM, FAIRBURY
Four J. Rose Lassie 2-10 300-2X 9230 452
s. Alert of Ernray's Rose — d. Four J. Paul Lena
KINGSTON, DELBERT H., MARGENDELL FARM, CARY
Curtiss Candy Proud Quadrant 10-11 305-2X 10800 534
s. Curtiss Candy Noble Curtiss — d. Boulder Bridge Quadrant
Margendell Loyal Helma 5-10 305-2X 10876 573
s. Curtiss Candy Loyal Curtiss — d. Q.O. Golden Helma
Margendell De Sweetness 2-2 305-2X 8629 451
s. McDonald Farms Supreme Deanie — d. Curtiss Candy Marie Sweetness
¶MURRAY, G. CLYDE, GOLDEN M FARM, GOLDEN
Golden-M's Princes Marie 2-11 304-2X 9230 466
s. Golden M's Pearl's Prince — d. Golden M's Ivanhoe's Nina
JOHN PLAIN FARM, INCORPORATED, CARY
John Plain Malanas Tillie 1-11 327-2X 8770 451
s. Colbys Mr. Malana — d. John Plain Viking's Lillie
LAKEWOOD FARM-HOWARD B. QUINN, WAUCONDA
Barndale Farm Ilene 11-0 305-2X 8687 438
s. Ubilla Vanlad — d. Freer Acres Ilene
Lake Louise Coronation Queenie 9-0 305-2X 15327 855
s. Lake Louise Coronation King — d. Lockshore Goldie
Dari Dale Roxy 8-3 365-2X 12405 646
s. Westlynn Klansman — d. Patsy's Rachel Ann
Fawndair Lucy 8-9 287-2X 10382 493
s. Fawndair Bandit — d. Fawndair Letha R.
Hamhurst Bayards Carrie 7-11 305-2X 11127 611
s. Bournedale Lincoln's Bayard — d. Hamhurst Danny Boy's Carrie
Forsgate Philosophers Rosita 7-0 305-2X 14333 689
s. Langvalley Levity Philosopher — d. Hi-Holly Rosita Mia
Ansons Glorys Glow 7-3 305-2X 9617 451
s. Anson of Wesslawn — d. La Homa Farm's Glory
Lake Louise Honors Jade 5-11 305-2X 13953 743
s. Villa Crest King's Honor — d. Imp. Jessie of Ivy Gates
Lazy River Aces Flare 6-8 305-2X 11299 507
s. Franchester Levity Ace — d. Chenar's Flarena
River Road Duchess 5-9 305-2X 10761 448
s. Western Glow His Honor — d. River Road Dancer
River Road Hollistars Dainty 5-4 305-2X 14035 662
s. Lake Louise Rose Hollistar — d. River Road Masher's Daphne
Beaulea Chiefs Hester 4-11 305-2X 9389 476
s. Moreau Farms Chief — d. Beaulea Footprint's Hyacinth
Beaulea Aristocrats AGDA 4-9 305-2X 10041 462
s. High Mowing Diamond Aristocrat — d. Beaulea Footprint's Alda
Lake Louise Kings Faith 4-7 301-2X 10693 519
s. Lake Louise Coronation King — d. Brockwell Royal Faith
Lake Louise Holliprincess 4-2 305-2X 10278 597
s. Lake Louise Rose Hollistar — d. Lake Louise King's Pandora
Lake Louise Faithful Royale 4-0 305-2X 14737 750
s. Lake Louise King's Royal — d. Lake Louise Princess Royale
Dari-Dale Columbine 3-7 305-2X 10062 484
s. Westlynn Royal Navigator — d. Dari-Dale Caroline
Dari-Dale Susie 3-3 365-2X 10346 595
s. Nyala Prince's Proud Boy — d. Valley Pride's D. Marilyn
Marernies Marvels Daze 5-2 305-2X 10209 514
s. Wesslawn Pat's Marvel — d. Anson's Dinah's Daisy
Marernies Poca 4-2 305-2X 10862 482
s. Fawndair Nonesuch — d. Tideland Pocahontas
Pre-Eminent Jolly Carol 3-3 305-2X 10430 556
s. McDonald Farms Jolly Valerian — d. Hagan Farms Merry Song
Marernies Lorens Inez 3-3 305-2X 9666 475
s. Cla-ore Knight's Loren — d. MarErnie's Marvel's Idell
Dari-Dale Navigator Nita 2-7 365-2X 10206 518
s. Westlynn Royal Navigator — d. Dari-Dale Nina
Lake Louise Merits Dinah 2-0 305-2X 9962 504
s. Celebrity Farms Merit — d. Forsgate Philosophers Rosita
Pre-Eminent Regal Quest 2-1 305-2X 8132 374
s. Foremost May Royalty — d. LushAcres Hermes' Quest
Idahope M. Dear Girl 2-4 305-2X 10309 552
s. Chukluck Majesty — d. Idahope's Steadfast Rona Maria
¶REUSCH, HARLAN E., HAZY HILLS FARM, ELIZABETH
P. Cherry of Hazy Hills 5-4 305-2X 8400 466
s. Candy Patrick of Hazy Hills — d. Martha's Independent Mistress
¶ROESCHLEY BROTHERS, ROES-MOR FARMS, FLANAGAN
Roes-Mor Rose Nina 4-6 305-2X 11310 620
s. Alert of Ernray's Rose — d. Roes-MOR Victor Dina
Roes-Mor Rose Dixie 4-5 305-2X 8450 494
s. Alert of Ernray's Rose — d. Roes-MOR Rose's Dimple
¶WELLS, A. WAYNE, MR. & MRS., SAINT CHARLES
Butlers Hill Butter Judy 2-11 305-2X 10050 507
s. Curtiss Candy Butterfinger — d. Butler's Hill Judy
¶WESTERN ILLINOIS UNIVERSITY, MACOMB
W. I. U. Ida 2-7 305-2X 9780 520
s. Mulhocaway Butterfat Badger — d. Western Buttercup's Ideal
ZIMRING, O. DAVID, SUNSET GLOW FARM, LOMBARD
Sunset Glow Thelma 3-3 305-2X 8987 460
s. Sunset Glow Rocket — d. Sunset Glow Rosette

INDIANA

EBY, EVERETT J., MR. & MRS., LOOKWELL FARMS, ELKHART
Grandvu Fair Venus 4-7 358-2X 10824 553
s. Fairlawn K. Challenger — d. Grandvu Phil's Venus
Lookwell Kings Flossy 4-4 333-2X 13035 644
s. Lake Louise King's Achievement — d. Lookwell Free Fairy
Golden Hope Frolic 2-11 359-2X 10205 553
s. Yellow Creek S. Handy Man — d. Maple Lawn P Frisky
GROSSE, EDGAR E., GLENWOOD FARM, GOSHEN
Pansys Rose of Oakland View 5-8 365-2X 13092 681
s. Valley Set N. C. Laurel — d. Pansy of Oakland View
JENKINS, C. L. & MOY, JULIUS, GOLDEN HILLS FARM, PERU
Alpine Rose Royal Quaint 7-6 305-2X 9912 528
d. Florham Prince Royal — d. Alpine Rose V. Faith
Golden Hills S. Bessie 7-0 305-2X 11262 478
s. Wey Acres Levity Sheik — d. Leahaven Brilliant
Golden Hills Curtiss Bess 4-1 305-2X 11139 494
s. Curtiss Candy Fabron — d. Golden Hills S. Bessie
Golden Hills M. Brenda 2-2 305-2X 8926 431
s. Alpine Rose Royal Master — d. Golden Hills S. Beauty
Golden Hills W. Beatrice 2-1 305-2X 8797 388
s. Caumsett Weathercaster — d. Golden Hills S. Bessie
Golden Hills Beacons Joy 2-1 305-2X 8773 460
s. Grain Meadow B. Beacon — d. Golden Hills R. Judy
Golden Hills Beacons Babs 2-0 305-2X 8887 442
s. Grain Meadow B. Beacon — d. Golden Hills W. Bea
Golden Hills Beacons Bridget 2-0 305-2X 10108 476
s. Grain Meadow B. Beacon — d. Golden Hills W. Brilliance
Golden Hills T. Beverly 2-0 305-2X 9282 399
s. Manor Lodge Pete's Traveler — d. Golden Hills R. Blossom
KINGEN, DARIUS & SON, KINGENDALE GUERNSEY FARM, MUNCIE
Kingendale Levitys Nida 13-2 305-2X 10450 425
s. Gayoso Levity Crown — d. Lulubell's Nida Kay
Kingendale Levitys Sade 13-1 305-2X 9739 423
s. Gayoso Levity Crown — d. Sweet Sue of Maple Farm
Kingendale Levitys Fanny 8-0 305-2X 11250 537
s. Gayoso Levity Crown — d. Sunnydale Sevene
Orlandale C. Olive 6-9 305-2X 11156 551
s. Curtiss Candy Jewel Curtiss — d. KenVer Peerless Ocenia
KRAUTER, JOHN, LEE-KRA FARM, NEW PARIS
Henslee Farms Vivacious 3-4 365-2X 15606 799
s. Henslee Farms Galahads Virgel — d. Hilda Folloy of Anytime
MARTIN, LEWIS K. & SON, PLYMOUTH LANE FARM, WAKARUSA
Plymouth Lane Margy 6-10 305-2X 10976 514
s. Curtiss Candy Champion Curtiss — d. Beauty's Lucille of Wayside
Plymouth Lane Kings Bertha 5-8 305-2X 14422 656
s. Plymouth Lane Coronation King — d. Lockshore Butterscotch
Plymouth Lane P. Charm 1-10 295-2X 8742 413
s. Plymouth Lane Lovely Prince — d. Plymouth Lane B. Candy
METZGER, HOWARD & SONS, METZGER FARMS, CLAYPOOL
Metzger Farms Honor Viv 10-0 285-2X 12866 626
s. Villa Crest King's Honor — d. Lilli's Vicky of Glenwood Farm
Metzger Farms Honor Sal 9-9 303-2X 10864 546
s. Villa Crest King's Honor — d. Triumph's Sandy Lee
Metzger Farms Meteor Robina 3-7 294-2X 11411 514
s. Normandy Meteor — d. Fellows Rebecca Roberta
WATSON, B. ELDON, CRESCENT FARM, WABASH
Crescents R. Ruth 3-5 305-2X 9956 485
s. Golden Grange King Rex — d. Crescents C. Ruth
Crescents R. A. Maxine 2-6 305-2X 9667 460
s. Golden Grange King Rex — d. Crescent's Alert's Maxine
WEAVER, ELIAS, ELMARLO FARM, WAKARUSA
Terra Vista Allegretto 10-10 365-2X 11961 626
s. Mulhocaway Rosenkavalier — d. Terra Vista Minuet
Elmarlo D. Mae 2-1 286-2X 8989 429
s. Mulhocaway Butterfat Diplomat — d. Glenwood's Marie's Martha
WEAVER, OSCAR R., YELLOW CREEK FARM, GOSHEN
Yellow Creek Lovely Vera 11-2 365-2X 11799 622
s. Mulhocaway Butterfat Quintus — d. Yellow Creek King's Vera
U. Creek Lilacs Honeymoon 7-9 365-2X 20701 1086
s. Yellow Creek Jewel Supreme — d. Yellow Creek H. Lilac
Beersheba Queenie Supreme 5-6 306-2X 14935 730
s. Yellow Creek Jewel Supreme — d. Kitty's Queen
Yellow Creek B. Graceful 5-2 303-2X 12171 576
s. Yellow Creek R. Beacon — d. Yellow Creek S. Gretto
Yellow Creek B. Happy 3-0 365-2X 11538 655
s. Yellow Creek R. Beacon — d. Yellow Creek King's Cherie
Yellow Creek G. B. Winnie 1-11 365-2X 11521 599
s. Yellow Creek Bft. Gypsy Boy — d. Yellow Creek F Wisdom
WEAVER, OTIS, WILLOW SPRING FARM, GOSHEN
Bettys Golden Iris 6-2 365-2X 14480 731
s. Willow Spring Golden Curtiss — d. Hopeful's Prize Betty
Willow Spring Kings Charlane 5-2 365-2X 12331 637
s. Willow Spring Noble King — d. Willow Spring Fern's Charlotte
Willow Spring S. Dorene 2-4 365-2X 9487 556
s. Willow Spring Bft. Supreme — d. Willow Spring B. Doris
Willow Spring S. Charolette 2-0 365-2X 11001 637

KEEP YOUR REGISTRATIONS UP-TO-DATE

s. Willow Spring Bft. Supreme — d. Willow Spring King's Charlane
Willow Spring S. Janet 1-11 365-2X 12524 611
s. Willow Spring Bft. Supreme — d. Bandmaster's Betty's Jane
WEAVER, VIRGIL C., VILLA CREST FARM, GOSHEN
Villa Crest P. Lil 11-1 365-2X 16050 840
s. Two Brooks King's Prize — d. Villa Crest King's Lilyblossom
Emroy Barons Dorianne 7-8 365-2X 16954 714
s. Douglaston Baron Kenyon — d. Emroy General's Dorianne
Villa Crest F. Garnet 6-1 365-2X 11433 547
s. Villa Crest Financier — d. Douglaston Challenger's Grace
Villa Crest Rose Lady 2-11 365-2X 11694 675
s. Villa Crest May Rose King — d. Villa Crest La Lois
Villa Crest Vic Linaria 2-7 362-2X 11579 528
s. Villa Crest King's Victor — d. Villa Crest Rose Lilac
YODER, HAROLD C., PASTURE HAVEN FARM, SYRACUSE
Pasture Haven S. Janet 4-5 344-2X 11584 618
s. Wilgorlan Farms Statesman — d. Pasture Haven Butterfat Jane

KANSAS

BERTHOLF, W. H. & SON, GREEN PASTURES FARM, WICHITA
Bertholfs R. Honeymoon 5-5 305-2X 10239 521
s. West Road Regent — d. Bertholf's I. H. Honey
Bertholfs S. Raphael 3-2 305-2X 8106 410
s. Foremost Footprint's Simon — d. Bertholfs R. R. Rosamond
WINN, ALBERT J., BURLINGTON
Winn Marquis Louise 2-4 365-2X 8800 455
s. Marette's Marquis of Winnmead — d. Winn Lucille's G Lulu
Winn Marquis Axelma 2-2 338-2X 9244 481
s. Marette's Marquis of Winnmead — d. Abbie's Abigail of Winnmead
Winn Leaders Lilly 2-3 328-2X 8613 466
s. Seco Forward's Leader — d. Winn's A Lida

KENTUCKY

¶BEASLEY, L. F., RIVERSIDE FARM, FRANKLIN
Riverside Jims Maid 6-7 305-2X 9290 495
s. Riegeldale Max's Lord Jim — d. Riegeldale Fashioner's Maid
Riverside Macks Cassie 3-4 305-2X 9030 425
s. Lansdowne Royal Mack — d. Riverside Lord Jim's Linda
Riverside Macks Bonnie 2-6 305-2X 9050 395
s. Lansdowne Royal Mack — d. Riverside Linda's Princess
Deep Lake Flashs Queen 2-8 305-2X 11760 577
s. Fritzlyn Jeanette's Flash — d. Grassland Hiwood D-Queen
Riverside Grace 2-1 305-2X 7970 370
s. Riegeldale Max's Lord Jim — d. Kittlestick's Charlotte Russe
McCREADY, RICHARD F., LITTLE STONER FARM, WINCHESTER
Red Cross Noble Beulah 10-0 305-2X 10104 490
s. Quail Roost Noble Maximus — d. Red Cross Bright Beulah
¶McCULLOUGH, MARVIN, ORLETON FARM, LEXINGTON
Nobs Essie of Orleton Farm 5-4 305-2X 9650 478
s. Red Cross Noble Patrick — d. King's Bessie of Orleton Farm
Orleton Farms Knights Ruby 2-0 289-2X 7100 367
s. Ansmil Lilac's Knight — d. Nob's Reba of Orleton Farm
¶O'BANION, J. V. & SONS, SALOMA WAY FARM, CAMPBELLSVILLE
Saloma Way Dimples Temple 2-3 305-2X 8590 403
s. Saloma Way O. Roman's Locks — d. Saloma Way Rose Dimple
¶OESTERRITTER, LOUIS P. & ROBERT J., HI-BANK FARM, ANCHORAGE
Hi-Bank H. Belles Billie 4-8 305-2X 9630 466
s. Villa Crest King's Herod — d. Hi-Bank A. Amanda's Belle
Hi-Bank Jans H. Joy 4-3 305-2X 11720 547
s. Villa Crest King's Herod — d. Hi-Bank Rex's Jan

MAINE

¶AUSTON, DOROTHY R., TAMWORTH FARM, NORTH BLUE HILL
Tamworth Anna 10-8 305-2X 8990 459
s. Flying Horse Select's Drummer — d. Tamworth Thistle
Tamworth L. Belle 8-2 305-2X 11670 628
s. Villa Crest Levity King — d. Tamworth Thankful
Tamworth J. Judy 2-0 305-2X 9560 441
s. Fairlawn Actor's Jethro — d. Tamworth Dixie
Tamworth J. June 2-1 305-2X 8970 392
s. Fairlawn Actor's Jethro — d. Tamworth P. Doris
¶COLE FARM DAIRY, BIDDEFORD
Cole Farm E. Gwen 7-7 305-2X 12500 601
s. Sheldegren Edgar — d. Cole Farm Cadillac Persis
Cole Farm C. Betty 4-6 305-2X 10500 478
s. Cole Farm Colonel — d. Cole Farm Golden Baroness
Cole Farm L. Rosalie 3-6 305-2X 12630 667
s. Kitchener P. Leader — d. Cole Farm Majesty's Rose
¶GARDNER, R. H., OAKLANDS FARM, GARDINER
Oaklands Princess Anne 6-4 305-2X 9770 481
s. Oaklands General Ike — d. Oaklands Queen Elizabeth
Elm Hill Blanchie 3-0 305-2X 10370 471
s. Elm Hill Mable's Sensation — d. Elm Hill Charmer's Libby
Oaklands G. I. Quince 4-8 285-2X 9730 482
s. Oaklands General Ike — d. Oaklands Ginger
KNOWLES, RALPH C., BELLE KNOLL FARM, GREENE
Howmar Acres Alpha 12-7 305-2X 11381 493
s. Witchwood Reliance — d. Skylane's Mona
¶ROBERTS, MALCOLM W., ELM CREST FARM, ALFRED
Garden Ridge Princess 4-10 285-2X 10010 481
s. Rougilla Splendid Pat — d. Garden Ridge O. Hyacinth
¶SMITH, PHILLIP H. & PARKER W., FAIR-VIEW FARM, WATERVILLE
B. H. H. Royals Kate 5-0 299-2X 12230 521
s. Flying Horse Harmony's Royal — d. B. H. H. Valor's Nuala
¶VAUGHAN, WILLIAM L., ELM HILL FARM, HALLOWELL
Elm Hill Belle 2-9 305-2X 12510 571
s. Curtiss Candy Butterfinger — d. Elm Hill Patty
¶WALKER, CLIFTON N., HOMEFIELDS, WISCASSET
Homefields Jarls Fleurette 4-1 305-2X 14160 678
s. Langwater Jarl — d. Homefields Majesty's Juanita

MARYLAND

¶BACCHUS, T. W., JR., WHITE HALL FARM, ELKTON
Stonehouse Onward 8-4 304-2X 12710 619
s. Evanbrook's Leader — d. Stonehouse Forward
Greystone Actorines Kippy 6-4 305-2X 10300 531
s. Fairlawn Actorine's King — d. Greystone O. R. Jolly
White Halls High Dandelion 4-11 305-2X 13080 596
s. McDonald Farms High Omar — d. White Hall's Daffodil
¶BALDERSTON, LLOYD, III, COLORA FARM, COLORA
Stately Ro Ann 8-0 305-2X 12670 621
s. Antietam Knight — d. Stately Roberta
Knights Cora 7-6 305-2X 10860 533
s. R. F.'s Highlander's Knight — d. Lustrous Cora
Anna Lucks Ann 6-5 305-2X 10390 475
s. Antietam Knight — d. Anna Luck
Aces Pet Dora 3-7 305-2X 8540 458
s. Berta's Knightly Ace — d. Knight's Pet Dora
Aces Cora Ann 3-6 305-2X 9110 469
s. Berta's Knightly Ace — d. Lustrous Cora Ann
McCann M. Daffodil 2-6 305-2X 10040 635
s. McDonald Farms Mister Vaughn — d. Model Daffodil Ann
¶BARTON, CHARLES E. & SON, SPRING BROOK FARM, QUEEN ANNE
Spring Brook D. Goldie 3-2 304-2X 12410 630
s. Mulhocaway Butterfat Dollar — d. Spring Brook Charm's Ginger
BROWN, FRANK D., JR., MOUNT ARARAT FARMS, PORT DEPOSIT
Mt. Ararat Queen Maria 7-3 305-2X 11678 599
s. Hominy Hill Coronation King — d. Gerar Belle Foxy
Mt. Ararat Queen Madeline 7-3 305-2X 11100 546
s. Hominy Hill Coronation King — d. Mt. Ararat Royal Ivalind
Mt. Ararat Rose Narriman 6-3 305-2X 12316 676
s. Foremost J. C.'s Royal — d. Wyebrook Golden Maid
Mt. Ararat Bright Peggy 4-4 305-2X 9636 502
s. Rosewood Royal Beacon — d. Mt. Ararat Highland Nan
Mt. Ararat Empress Phyllis 4-0 305-2X 10652 549
s. Mt. Ararat Mikado — d. Maple Lane M. Bernice
Mt. Ararat Bright Regalia 3-7 305-2X 13274 611
s. Rosewood Royal Beacon — d. Mt. Ararat Queen Kakapo
Mt. Ararat Bright Rilla 3-6 305-2X 12516 600
s. Rosewood Royal Beacon — d. Mt. Ararat Rose Karma
Mt. Ararat Bright Rildara 3-3 305-2X 10461 461
s. Rosewood Royal Beacon — d. Mt. Ararat Noble Hilda
Mt. Ararat Bright Secret 2-10 305-2X 9483 459
s. Rosewood Royal Beacon — d. Mt. Ararat Rose Laura
Mt. Ararat Bright Skylark 2-7 271-2X 7413 395
s. Rosewood Royal Beacon — d. Mt. Ararat Rose Oriole
Mt. Ararat Frosty Sue 2-5 305-2X 8766 388
s. Northern Conrad's Frosti — d. Mt. Ararat Rose Ophelia
Mt. Ararat Bright Success 2-3 305-2X 7967 373
s. Rosewood Royal Beacon — d. Mt. Ararat Rose Opulence
Mt. Ararat Bright Sibyl 2-6 305-2X 10181 478
s. Rosewood Royal Beacon — d. Mt. Ararat Rose Mermaid
¶CARROLL, P. A., ESTATE, DOUGHOREGAN MANOR, ELLICOTT CITY
Manor Idalia 8-0 305-2X 12270 694
s. McDonald Farms Inheritor — d. Manor Tiara
Manor V. Anita 7-11 305-2X 9790 510
s. Manor Victory — d. Manor Anita
Manor Flora 7-4 305-2X 13180 705
s. Mt. Ararat Royal Foresight — d. Manor Abigail
Manor Pre Cinderella 6-2 305-2X 12520 653
s. McDonald Farms Pre Kelvin — d. Manor Cinderella
Manor Pre Inca 6-3 305-2X 10530 577
s. McDonald Farms Pre Kelvin — d. Manor Inca
Manor Pre Celeste 4-6 305-2X 9060 518
s. McDonald Farms Pre Kelvin — d. Manor Tim's Celeste
Manor Pre Irma 4-5 305-2X 10400 508
s. McDonald Farms Pre Kelvin — d. Manor Irma
Manor Pre Tiara 4-3 305-2X 9810 492
s. McDonald Farms Pre Kelvin — d. Manor Tiara
Manor Q. R. Ingenious 3-0 295-2X 13410 704
s. Mulhocaway Butterfat Quartus — d. Manor Royal Ingenious
Manor Connoisseur 2-4 290-2X 8700 454
s. Manor Pre Conqueror — d. Manor Super Incense
¶CLOVERLAND FARMS DAIRY, INCORPORATED, CLOVERLAND GUERNSEY FARMS, PHOENIX
Cloverland V. Millie 7-6 305-2X 11440 510
s. Wilgorlan Farms Valor — d. Cloverland L. Milbette
Cloverland L. Alice 6-11 305-2X 11650 590
s. Wilgorlan Farms Legacy — d. Cloverland Farms K. Allicon
Cloverland L. Butterfat 4-11 305-2X 12210 680
s. Wilgorlan Farms Legacy — d. Cloverland Farms F. Beth
Cloverland Princes Brilliant 3-10 305-2X 11940 693
s. Wandamere Petrissa's Prince — d. Cloverland S. Bess
Cloverland R. Gay 3-4 305-2X 10770 614
s. McDonald Farms Royal Win — d. Cloverland V. Gloria
Cloverland Laddies Bo Bo 2-8 305-2X 9440 491
s. Tarbell Romulus Laddie — d. Cloverland A Bitsy
¶DEBNAN, GEORGE, III & FAMILY, "DRIFTWOOD GUERNSEYS", UPPERCO
Driftwood P. K. Dairymaid 4-8 305-2X 11720 651
s. McDonald Farms Pre Kelvin — d. Driftwood's I. Princess
Driftwood P. K. Helene 2-4 305-2X 8360 436
s. McDonald Farms Pre Kelvin — d. Ruggles Irene of Kembrooke
Driftwood Levity Music 2-2 305-2X 7750 395
s. Curtiss Candy Levity Curtiss — d. Forsgate Philosopher's Harmony
¶DEVILBISS, M. HOWARD, LIN-ZEE FARM, WESTMINSTER
Goldwood Fancy Connie 5-11 304-2X 11770 640
s. McDonald Farms Le Triumph — d. Goldwood Conqueror's Connie
Lin-Zee N. Darlene 2-3 300-2X 7560 385
s. Osborne Hill Newshawk — d. Chinquapin Dorothy
¶DOWNEY, FRED C., WOODSIDE HALL FARMS, WILLIAMSPORT
Woodside Hall Pre Viola 6-4 305-2X 9110 474
s. McDonald Farms Pre Kelvin — d. Woodisde Hall Ideal Odeen
Woodside Hall Pre Winfred 5-3 305-2X 11290 541

Regular Registration, Like Continuous Testing, Makes Your Guernseys Worth More . . .

s. McDonald Farms Pre Kelvin — d. Woodside Hall C. Rhoda
Woodside Hall Pre Holly 4-10 305-2X 10290 507
s. McDonald Farms Pre Kelvin — d. St. Albans Monarch V Halespot

¶DUKES, A. WILSON, WHITE HOUSE FARM, CENTREVILLE
Fairfield G. C. Debora 7-2 280-2X 10880 479
s. Curtiss Candy Golden Curtiss — d. Fairfield's Informer Maxine
Ginny of Little Creek 5-0 301-2X 11150 461
s. Pri-Acqua's Seminole Baron — d. Becky of Little Creek

EVERETT, EARLE J. & SONS, DOGWOOD FARM, CHURCH HILL
Dogwood Calverts Tess 8-1 305-2X 8958 447
s. Ideal's Calvert — d. Twin Hickory's Tess
Dogwood Luckys Pansy 7-2 305-2X 11289 469
s. Lazy River Aces Lucky — d. Dogwood Patience
Dogwood Calverts Irene 6-1 305-2X 8882 455
s. Ideal's Calvert — d. Dogwood Countryman's Ida
Dogwood Calverts Robin 5-9 305-2X 10521 501
s. Ideal's Calvert — d. Dogwood Roberta
Dogwood M. K. Grace 5-1 305-2X 9987 487
s. Dogwood Calvert's Master King — d. Camper's Golden Graceful
Dogwood Majors Ida 3-4 305-2X 9209 413
s. Dogwood's Major — d. Dogwood Calvert's Irene

¶FRAZER, JAMES STANLEY, BEAUFORT FARM, EARLEVILLE
Beaufort Trixie 5-3 290-2X 11950 543
s. Beaufort Alert — d. Beaufort Rose White
Beaufort Fore Rita 2-5 305-2X 10580 542
s. Green Meads Forecast — d. Beaufort Rita

¶GARRETT BROTHERS, MAPLE SPRING FARM, ROCKVILLE
Clara Belle Dolsey 4-5 305-2X 9730 546
s. McDonald Farms Pre Kelvin — d. Mountain View Daisy
Maple Spring Ideals Linda 3-10 305-2X 11570 568
s. Ideal's Foreman — d. Maple Spring Constant Linda

¶GARST, DONALD L., FREDERICK
Inheritors Proud Roseann 9-1 305-2X 9350 450
s. McDonald Farms Inheritor — d. Rosemont Rosalind
Dollars Noble Nanette 3-5 305-2X 8500 417
s. Mulhocaway Butterfat Dollar — d. Rosalind's Noble Nancy
Garstlynn Valerie Joyce 3-2 305-2X 10070 529
s. Mulhocaway Butterfat Quartus — d. Valerie Larkspur of Buckingham
Cedar Springs Models Flora 2-2 305-2X 8090 394
s. Cedar Springs King's Model — d. Cedar Springs King's Bloom

¶McCAULEY, R. A. & SONS, GREEN BOTTOM FARMS, HAGERSTOWN
Green Bottom Galores Alta 3-9 305-2X 10580 514
s. Green Bottom Hero's Galore — d. Green Bottom Confider's May

MILES, CLARENCE W. & ELEANOR A., BLAKEFORD FARM, QUEENSTOWN
Westlynn B. Normel 7-3 305-2X 12873 674
s. Nyala Ermine's Bonanza — d. Westlynn Norene
Mt. Ephraim D. Ruby 3-11 305-2X 11631 537
s. Coldspring's B. R. Demonstrator — d. Locust Grove I. Ramona

¶ONLEY, W. T. & CANNING COMPANY, NORTHFIELD FARM, SNOW HILL
Northfield B. Mardi 4-9 305-2X 9360 510
s. Brays Island Hornet — d. Northfield H. Marleen
Northfield D. Celeste 4-7 305-2X 11390 510
s. Northfield Jim Dandy — d. Northfield P. Cherry
Northfield D. Cheerful 3-4 303-2X 9170 450
s. Northfield Jim Dandy — d. Northfield's A. Christine

¶REIBLICH, KARL F., BALTIMORE
Stone Lane A. Heidi 2-6 305-2X 7530 382
s. Bayville Royal Albert — d. Stone Lane Cris
Stone Lane Dukes Hope 2-6 305-2X 9560 446
s. Stone Lane Duke — d. Pride's Pepper

¶SCHNEBLY, SETH K., CROWN STONE FARM, CLEAR SPRING
Crown Stone C. Kay 2-6 305-2X 8960 425
s. Blakeford Colonial — d. Crown Stone Constant's Bunny
Crown Stone Kings Karmen 2-3 305-2X 8890 486
s. Quincy King John — d. Crown Stone Sanction's Harriet

¶SHELTON, WILLIAM A., PUDDINGTON FARMS, CALVERT
Puddington N. R. Katy 4-5 303-2X 8570 431
s. Wethersfield Nottingham — d. Puddington Royal Katy

¶SNODGRASS, HUBERT L. & SON, HERITAGE HILL FARMS, STREET
Cedar Springs Pre K's Snoel 5-1 305-2X 10090 508
s. McDonald Farms Pre Kelvin — d. Rycklaver Snowball

¶WEBSTER, WILLIAM & CLOSE, STEVENSON W., COOL BRANCH FARM, ABERDEEN
Cool Branch L. Feather 4-3 299-2X 9860 521
s. Coronation Hector's Lancelot — d. Spring Run Noble Lucy
Cool Branch L. Gleam 3-5 304-2X 10200 448
s. Coronation Hector's Lancelot — d. Cool Springs Beauty's Guynell

¶WORTHINGTON, JOHN D., THE HOMESTEAD, BEL AIR
Goldwood Navigators Natola 7-4 305-2X 14430 651
s. Curtiss Candy Navigator — d. Mt. Ararat Royal Freda

¶WYMAN, THOMAS C., WYE HEIGHTS PLANTATION, EASTON
Wye Heights P. Venus 6-3 305-2X 8840 476
s. McDonald Farms Pre Kelvin — d. Wye Heights June
Wye Heights P. Accurate 5-10 305-2X 7950 448
s. McDonald Farms Pre Kelvin — d. Wye Heights Jenny
Wye Heights Duchess 2-6 305-2X 7580 396
s. Lauxmont Torpedo — d. Wye Heights Nina

MASSACHUSETTS

BRADLEY, HELEN & CAMERON, WOLFPEN FARM, SOUTHBORO
Wolfpen B. Novelty 3-2 305-2X 10987 484
s. Wolfpen Butterfat — d. Wolfpen Novelle
Wolfpen Tatters 3-0 305-2X 10154 526
s. Wolfpen Butterfat — d. Wolfpen Shreds

¶FLAGG, RAYMOND H., GREEN HILL FARM, GILL
Green Hill Filly 8-10 305-2X 12710 567
s. Langwater Stardust — d. Green Hill Countess
Green Hill Ina 5-3 305-2X 11940 648
s. Green Hill Knight's Princeling — d. Brookdell Corinne
Green Hill Kayrl 3-5 305-2X 11270 612
s. Fairlawn K. Sailor Prince — d. Stronghold Count's Petunia
Green Hill Lois 2-5 305-2X 10450 526
s. Deershorn Lincoln — d. Green Hill Ingrid
Green Hill Luluetta 2-5 280-2X 6920 392
s. Deershorn Lincoln — d. Green Hill Ingrid

¶FORGES FARM, INCORPORATED, PLYMOUTH
Forges Carol Louisa 2-3 305-2X 8780 385
s. Forges Prince Carol — d. Forges Hardwick Annie

¶FOWLES, ELWYN M., SUNNYDELL FARM, SOUTHAMPTON
Sunnydell Hollirex Tulip 7-10 305-2X 12260 504
s. Mulhocaway Butterfat Hollirex — d. Ultra Baron's Arbutus

¶GLESSNER, JOHN J., II, MRS., ARGILLA FARM, IPSWICH
Hood Cherry Hill Lola 9-11 305-2X 14260 752
s. Hominy Hill Squire — d. Massapoag Indian Queen
Lakevales Violet 7-1 305-2X 11870 650
s. Mulhocaway Rosenkavalier — d. Lakevale's Mary

¶GOODFIELD, CHESTER E., GUERNSEY DELL FARM, HARDWICK
Deershorn Daydream 10-2 305-2X 9580 470
s. Caumsett Deershorn — d. Deershorn Noble Faith
Kings Binkie of Hardwick 5-4 305-2X 10110 517
s. Liseter Master King — d. Forges Royal Binkie
Nobles Raindrop of Hardwick 3-2 305-2X 10940 555
s. Deershorn Foremost Noble — d. Silverbooks Raindrop
Alerts Royalty Hardwick 2-4 305-2X 8040 400
s. Caumsett Alert — d. Symbol's Royalty of Hardwick

HATHEWAY-STEANE CORPORATION, THE, CORONA FARM, SOUTHWICK
Coronas Norsestar 9-4 305-2X 10509 545
s. Two Brooks Norseman — d. Broad Hill Stardust
Coronas Nora Agnes 9-1 305-2X 12610 663
s. Two Brooks Norseman — d. Lewellmond Lady Jane
Coronas Butterfat Sally 8-7 305-2X 9353 459
s. Two Brooks King's Prime — d. Corona's Butterfat Anita
Coronas Arlene 8-5 274-2X 10300 461
s. Lone Maple Butterfat Taffy — d. Corona's Alert Abby
Coronas Butterfat Katy 7-3 305-2X 9412 450
s. Corona's Butterfat Viking — d. Corona's Alert Twinkle
Coronas Butterfat Dairymaid 5-10 305-2X 11656 596
s. Corona's Butterfat King — d. Corona's Butterfat Rose Ann
Coronas Butterfat Terry 5-4 300-2X 9529 561
s. Corona's Butterfat Viking — d. Corona's Butterfat Tillie
Coronas Butterfat V. Cora 3-1 305-2X 10122 559
s. Corona's Butterfat Viking — d. Corona's Butterfat Amy
Coronas Butterfat V. Jeannette 3-1 294-2X 8731 466
s. Corona's Butterfat Viking — d. Corona's Prime's Janet

¶KOCH, HARRY F., MR. & MRS., SHELDEGREN FARM, GREENFIELD
Sheldegren L. Glendora 4-3 299-2X 11970 570
s. Crystal Spring Farm Hector — d. Sheldegren Gypsy Queen
Sheldegren Ednas Lou 3-5 305-2X 9550 473
s. Crystal Spring Farm Hector — d. Sheldegren Eileen
Sheldegren V. Clarion 2-5 304-2X 8980 497
s. Sheldegren Edna's Victor — d. Sheldegren K Clarion

¶MASS, JOSEPH & HENRIETTA, ALFALFA FARM, TOPSFIELD
Alfalfa Farm Prims Jonquil 6-3 305-2X 11130 619
s. Flying Horse Prim's Master — d. Indian Master's C-ab Jonquil
Alfalfa Farm Max Faith 4-6 297-2X 11830 638
s. Bournedale Majesty's La Noce — d. Wadsworth Pride's Faith
Alfalfa Farm Specs Honey 4-7 285-2X 9550 437
s. Alfalfa Farm Speculation — d. Alfalfa Farm Honey Dimple
Alfalfa Farm Max Patience 4-6 301-2X 14480 609
s. Bournedale Majesty's La Noce — d. Alfalfa Farm King's Patience
Saracen Timothys Jennifer 2-0 305-2X 8230 427
s. Saracen Timothy — d. Saracen Amir's Jewel

¶MASSACHUSETTS, UNIVERSITY OF, AMHERST
Bay State General Ha Judy 2-3 305-2X 8950 472
s. Oaklands General — d. Howland Jerry's Everlasting

¶McGREGOR, F. JEANNETTE, OLDFIELDS FARM, SHERBORN
Oldfields Cadet Princess 3-11 305-2X 10220 503
s. Northern Cadet — d. Oldfields Stardust Princess
Oldfields Buttermat Kileen 2-5 305-2X 8240 443
s. Brantview Butterfat Matthew — d. Shad Blow Kilissa

¶MUDGETT, VERNON D., DEERSHORN FARM, STERLING JUNCTION
Deershorn Honora 10-11 305-2X 11780 534
s. Caumsett Deershorn — d. Deershorn Philosopher's Hope
Deershorn K. Pauline 2-4 305-2X 10330 500
s. Fairlawn K. Footprint — d. Deershorn L. Golden Glow

¶NORFOLK COUNTY AGRICULTURAL SCHOOL, WALPOLE
Fairlawn K. Sparkle 7-8 282-2X 10190 535
s. Fairlawn H. Eastern King — d. Fairlawn Actor's Lustre
Chedco Marmions Moonlight 4-9 305-2X 8800 444
s. Fairlawn K. Marmion — d. Hominy Hill R. Moonlight

¶SHORTSLEEVES, GORDON & KATHARINE, WESLIND FARM, MANSFIELD
Wee Hoose Dainty 3-5 305-2X 10760 566
s. LushAcres Boswell's Atomic — d. Wee Hoose Cupid

SOUZA, RALPH M. & MARY H., ELMHAVEN FARM, SOUTH WESTPORT
Elmhaven Noble Phyllis 3-3 305-2X 12820 587
s. Dunwalke Beauty's Horatio — d. Elmhaven Sargon Pansy

¶STONE, ROBERT G., GREAT HILL FARM, MARION
Great Hills Lettie 2-1 305-2X 10980 494
s. Forges Loyal Laddie — d. Great Hill's Angie

¶WELLS, RUTH DYER, GAYVIL FARM, CHARLTON CITY
Ada of Ararat Guernsey Farm 10-4 305-2X 11710 471
s. Rosewald Merry Lad — d. Beata of Ararat Guernsey Farm
Gayvil Samsons Belice 8-8 305-2X 10870 479
s. Northern Conrad's Samson — d. Triangle Celiebell
Gayvil Mayors Fern 4-10 305-2X 10830 618
s. Douglaston Challenger's Mayor — d. Basquaerie Fashion's Bonnie

MICHIGAN

COLBY, HOWARD H., COLBY DALE FARMS, ROMEO
Colbys Carol 2-6 305-2X 13067 614
s. Colbys Esquire — d. Colbys Sharon
Colbys Miss Medita 2-5 305-2X 8466 528
s. Colby's Mr. Minnie — d. Langmeadow Medita

KEEP YOUR REGISTRATIONS UP-TO-DATE

DANCER, H. M., COWHAM FARM, JACKSON
Cowham Farm Melba's Gretchen 2-3 328-2X 7672 403
s. Elmwood Emory's Mahomet d. Gretchen J.
HETZNER, HENRY & SONS, SAGINAW
Morninglory Heidi 5-1 305-2X 10528 530
s. Lockshore Firefly d. Morninglory Dolly
Morninglory Alberta 2-0 305-2X 8368 397
s. Colbys Lochinvar d. Morninglory Trudy
PATTERSON, JOE C. & SONS, HOMEWARD FARMS, REED CITY
Homeward Inheritances Girl 6-0 302-2X 10763 493
s. Bournedale Inheritance d. Homeward Remus' Sunshine
PATTERSON, LEE & SONS, PATTERSON HOMESTEAD FARM, RICHMOND
Patterson Homestead Elvira 4-11 365-2X 14317 601
s. Langmeadow Excellance d. Patterson Homestead Trixie
Patterson Homestead Mas Louise 3-5 301-2X 7765 424
s. Langmeadow Master d. Patterson Homestead Evaline
Patterson Homestead Mas Lula 3-8 355-2X 11180 551
s. Langmeadow Master d. Patterson Homestead Edna
SCHWASS, CARL A. & SON, SPRINGDALE FARMS, SCOTTVILLE
Springdale Pats Memoir 2-2 305-2X 8505 392
s. Bradford's Edith Pat d. Springdale Prince's May

MISSOURI

HAAS, H. W., OZARK VALE FARM, ROLLA
Ozark Vale Valors Fay 10-11 305-2X 10299 472
s. St. Albans Blend's Valor d. Fairfields Newport
Ozark Vale Cardinals Lily 2-6 305-2X 8000 394
s. Ozark Vale Fabron's Cardinal d. Ozark Vale Piper's Lily Ann
MISSOURI, UNIVERSITY OF, FOREMOST GUERNSEYS, COLUMBIA
Foremost J. C.'s Rilma 9-10 305-2X 13133 514
s. Foremost J. C. d. Skyline Just Rilma
Foremost Footprints J. Elsa 6-3 305-2X 12386 570
s. Foremost Footprint d. Foremost J. C.'s Elsena
Foremost J. C.'s Quaffodilly 4-10 365-2X 15208 652
s. Foremost J. C. d. Foremost Crown's Quaffodil
Foremost Footprint R. Sallie Lou 3-3 305-2X 9706 473
s. Foremost Footprint d. Foremost J. C.'s R Sallie Lou
Foremost Happy Keepsake 2-5 305-2X 9105 464
s. LushAcres Hermes' Happy Fella d. Foremost Footprint's Faithful
Foremost Royal D. Constance 2-4 305-2X 8161 382
s. Foremost Footprint Royal d. Foremost Distinctive Constance
Northern Hermes Valorie 2-1 305-2X 9047 421
s. Northern F Hermes d. Sterlingold Maureen
Foremost Happy Rose 2-2 305-2X 10313 501
s. LushAcres Hermes' Happy Fella d. Foremost J. C.'s Rose

NEW HAMPSHIRE

¶HOOD, GILBERT H., JR., HOOD FARM, DERRY
Hood Kroft Noble Autumn 2-6 305-2X 8180 412
s. Yellow Creek King's Noble d. Hood Kroft Banner Autumn
Hood Kroft Don Hazel 2-4 286-2X 7120 377
s. McDonald Farms Don's Oxford d. Hood Kroft Predictor Hazel
¶JORDAN, WILLIAM T., & SONS, KADOCKADEE FARM, BOSCAWEN
Kadockadee May Lass 5-5 305-2X 10730 497
s. Kadockadee Darius' May King d. Kadockadee Alice
Kadockadee Janet 5-4 305-2X 10990 452
s. Dunwalke R. Juryman d. Ray-Mar's Darius Connie
¶MacKENZIE DAIRY, INCORPORATED, ACREWIDE FARM, KEENE
Acrewide Royal Dottie 10-1 301-2X 10930 552
s. Acrewide Royal Butterbrooke d. Dot of Radio Guernsey Farm
¶MORRIS, ROBERT H., BROOKFORD FARM, ROLLINSFORD
Brookfords Daphne 4-9 305-2X 10760 474
s. Flying Horse Luckys Promise d. Brookford Lady Rosemary
¶NEW HAMPSHIRE, UNIVERSITY OF, DURHAM
U. N. H. Juryman Caress 5-3 305-2X 12210 546
s. Dunwalke R. Juryman d. U. N. H. General's Admire
WALKER, JAMES R., KNOCKFIERNA FARM, MILFORD
Knockfiernas Butterfat Hyla 4-3 305-2X 10809 488
s. Mulhocaway Butterfat Masterful d. Mulhocaway Lovely Hello
¶WEEKS, JOHN F., GUNSTOCK HILL FARM, LACONIA
Gunstock Hill Novice 7-3 305-2X 10080 517
s. Gunstock Hill Farm General d. Nina of Gunstock Hill Farm
Gunstock Hill Jurymans Patsy 5-0 305-2X 11400 496
s. Dunwalke R. Juryman d. Gunstock Hill N. Pansy
Gunstock Hill Brutus Addie 3-11 305-2X 12200 544
s. Argilla Bright Star's Brutus d. Gunstock Hill R. K. Ada
Gunstock Hill N. Sunbeam 3-6 305-2X 10850 501
s. Yellow Creek King's Noble d. Gunstock Hill Farm Surprise
Gunstock Hill O. Julianne 2-5 305-2X 8360 394
s. McDonald Farms Don's Oxford d. Gunstock Hill G. Julia

NEW JERSEY

BASSETT, WILLIAM B. K., STAR VALLEY FARM, POTTERSVILLE
Star Valley Durango 3-9 305-2X 10034 522
s. F. P. F.'s Highland Merrimac d. Star Valley Red Mesa
Star Valley K. Thimble 3-9 305-2X 8572 478
s. Star Valley Knight d. Star Valley Digitalis
¶BENSON, HELEN R., COVENTRY FARM, PRINCETON
Coventry Gleam 7-0 305-2X 10430 634
s. Hominy Hill Famous d. Coventry Glenda
Coventry Joyous 5-8 305-2X 12800 799
s. Mulhocaway Butterfat Hollirex d. Coventry Joy
Coventry Squires Charlene 4-9 293-2X 9910 573
s. Maple Dawn Squire's Neon d. Coventry Arlene
Coventry Estas Dawn 4-3 305-2X 10320 585
s. Maple Dawn Squire's Neon d. Coventry Esta
Coventry Barbara 3-4 284-2X 7890 444
s. Gilderdale King's Challenger d. Coventry Barbette
Coventry June 2-6 303-2X 10080 528
s. Coldspring's Beauty's Dictator d. Coventry Elite
Ideals Beacons Laurie 2-6 305-3X 12440 647
s. Ideal's Beacon d. Ideal's Monarch's Lady Kent
¶CROSHAW, J. ELLIS, JR., ORCHARD CREST FARM, WRIGHTSTOWN
Dotty Lee of Orchard Crest 10-3 305-2X 9910 526
s. R. F.'s Philosopher Lee d. Leona's Pride of Orchard Crest
¶WARDELL, CLIFTON J., WARDELL'S FARM, FREEHOLD
Witchwood Holly 13-6 285-2X 11880 572
s. Langwater Helios d. Great Hopes Polly
¶WESCOTT, L. B., MULHOCAWAY GUERNSEYS, ROSEMONT
Mulhocaway Bell Shelly 9-8 305-2X 10460 450
s. Two Brooks Carilon d. King's Butterfat Sheila
Mulhocaway Butterfat Gull 7-10 305-2X 11670 541
s. Mulhocaway Butterfat Quartus d. Mulhocaway Golly G
Mulhocaway Lovely Shill 6-5 298-2X 9990 479
s. Mulhocaway Butterfat Adonis d. King's Butterfat Sheila
Laurel Cliff F. Wanita 4-4 305-2X 13060 603
s. Western Glow Bella's Fame d. Laurel Cliff Ken Wanita
Mulhocaway Scotch Maidenhair 2-3 305-2X 9020 402
s. Mulhocaway Butterfat Ross d. Mulhocaway Maidenly Beauty

NEW YORK

ANDRUS, JULIA DYCKMAN MEMORIAL, INCORPORATED, BOURNEDALE FARMS, YONKERS
Bournedale Lincolns Beatrice 9-4 305-2X 9209 498
s. Bournedale Coronet's Lincoln d. Riegeldale Max's Beauty
¶BAKER, STANLEY, TWIN BIRCH FARM, LYNDONVILLE
McDonald Farms Pre Sophia 8-7 279-2X 10430 523
s. McDonald Farms Prediction d. McDonald Farms High Lou
Twin Birch Champions Eunna 2-11 305-2X 9920 507
s. Twin Birch T. N.'s Champion d. Twin Birch T. N. Eunice
¶BARCLAY, DOROTHY M., DOUGLASTON MANOR FARM, PULASKI
Celebrity Farms Dictorine 4-11 305-2X 12060 601
s. Fairlawn K. Warrior d. Partridge P. Predictorine
Douglaston K. Kenyons Rose 4-6 305-2X 7850 453
s. Douglaston Khapa's Kenyon d. Douglaston Anton's Rose
Douglaston Honors Isabel 3-7 305-2X 8800 448
s. Fairlawn Performer's Honor d. Douglaston Baroness Isabel
¶CALHOUN, JOHN E. & SONS, ROSENDAHL FARM, HOOSICK FALLS
Rosendahl Jims Ruth 7-10 305-2X 12730 622
s. Langmore Diamond Jim d. Trimount's Ruth
Rosendahl Diamond Glow 7-10 305-2X 12960 528
s. Langmore Diamond Jim d. Rosendahl Gloriana
Green Meads Travlers Fairy 4-4 305-2X 10030 513
s. Western Glow Butterfat Travler d. Green Meads Countess Phyllis
Rosendahl Cavalier Verda 3-2 305-2X 8410 465
s. Nyala King's Cavalier d. Ideal's Marmion's Verda
Rosendahl Cavalier Millie 2-2 305-2X 10470 566
s. Nyala King's Cavalier d. Rosendahl Gay Millie
Rosendahl Cavalier Marie 2-5 305-2X 8530 453
s. Nyala King's Cavalier d. Guernshaw J. P. Mary
Rosendahl Cavalier Ann 2-0 304-2X 10060 399
s. Nyala King's Cavalier d. Rosendahl Carol Ann
¶CARR, JAMES M., ABBELEA FARM, LITTLE VALLEY
Abbelea Farms Pro Quenilia 2-1 305-2X 9440 415
s. Hanover Hill Professor d. Abbelea Farms Majestic Queen
CHRISTAL, HENRY I., HANOVER HILL FARM, YORKTOWN HEIGHTS
Hanover Hill Gaiety 9-6 305-2X 12277 580
s. Hanover Hill C Jupiter d. Bethany Favor's Hollara
¶CORBETTA, ROGER H., ATTEBROC FARM, MILLBROOK
Gunsight Salome 6-0 305-2X 13160 614
s. Foremost Footprint 8th d. Gunsight Josephine
Attebroc Emorys Lulu 5-10 305-2X 13570 627
s. Haven Hill Emory's Jim d. Crosby's Mary Lou
Attebroc Majestys Zara 5-8 305-2X 12340 530
s. Fairlawn Actor's Majesty d. Fairlawn K. Zenda
Bethway Farms Grelma 5-0 305-2X 13820 662
s. Bethway Farms N. Grant d. Leeside Southern Velma
Attebroc Suza's Fire Girl 4-5 305-2X 12610 616
s. Attebroc Majesty's Suza d. Attebroc Melinda's Firebelle
Attebroc Majestys Thessa 3-4 305-2X 11100 533
s. Fairlawn Actor's Majesty d. Green Meads Dame Theodosia
¶CORNELL UNIVERSITY-McDONALD FARMS, CORTLAND
Riverview Lads Bountiful 13-8 305-2X 11610 614
s. McDonald Farms Dairy Lad d. Cloverleaf Rose's Bonita
Franchester Bright Laughter 9-7 305-2X 12850 576
s. Langwater Statesman d. Franchester Free Laughter
McDonald Farms Noble Ruby 10-0 278-2X 10370 433
s. McDonald Farms High Noble Peer d. McDonald Farms Gem
McDonald Farms Pre Revelation 9-3 305-2X 12440 573
s. McDonald Farms Prediction d. McDonald Farms S. Maytime
McDonald Farms Ideal Song 8-1 305-2X 12570 655
s. McDonald Farms Ideal d. McDonald Farms High Ostafette
McDonald Farms Miss Yvonne 4-4 305-2X 11320 601
s. McDonald Farms Premier d. McDonald Farms Ideal Roxy
McDonald Farms Royal Beauty 2-3 305-2X 9070 485
s. McDonald Farms Jolly Paragon d. McDonald Farms R. L. Zarella
McDonald Farms Miss Beatrix 2-1 305-2X 9460 507
s. McDonald Farms Premier d. McDonald Farms Fine Turquoise
McDonald Farms Jolly Babbette 2-2 279-2X 9620 521
s. McDonald Farms High Neptune d. Hidden Valley Fancy
McDonald Farms Miss Bopeep 2-1 305-2X 8390 422
s. McDonald Farms Premier d. McDonald Farms Noble Ruby
¶DEWAN, ALTON E., DEWAN DAIRY FARM, ONEIDA
McDonald Farms Lads Valean 6-8 304-2X 14520 731
s. McDonald Farms Fore Royal Lad d. Le Clarin Valean
Ollasses Prediction Justine 5-6 299-2X 11500 505
s. McDonald Farms Prediction Ober d. Boulder Bridge Uniform
Lynworth Levity 5-5 305-2X 11020 495
s. Moreau Farms Chief d. Golden Grange Ideal Rita
Dewan Farms C. G. I. Bondie 2-10 305-2X 11760 517
s. Wandering Brook Challenger d. Gallant's Iris Bondie

Regular Registration, Like Continuous Testing, Makes Your Guernseys Worth More . . .

¶EMERSON, WILLIAM M. & LILLIAN V., LERSON LAWN FARMS, SENNETT
Lerson Lawn F. P. Glenda 4-5 294-2X 9960 447
s. Foremost Rose's Footprint d. Lerson Lawn King's Gala
Lerson Lawn T. Star 4-1 281-2X 10090 468
s. McDonald Farms S. Trumpet d. Lerson Lawn Royal Star
Lerson Lawn Viro's Arlene 3-1 305-2X 11220 529
s. Lerson Lawn Proud Viro d. Lerson Lawn Arlene
Lerson Lawn Gentle Beatrice 2-5 304-2X 10890 494
s. Zealot of McDonald Farms d. Lerson Lawn Countess Beatrice
Lerson Lawn Gentle Queen 2-5 305-2X 9910 401
s. Zealot of McDonald Farms d. Lerson Lawn F. P. Queen

¶GIESY, GLEN L., HI ELM FARMS, LYONS
Manor Dale H. Kate 5-1 305-2X 11210 469
s. Caumsett Hurricane d. Manor Dale A. Queen

HOLCOMB, EARL W. & SON, GREENE
Holcombs Dauntless Gloria 12-1 290-2X 10825 507
s. Tarbell Dauntless Eldorado d. Holcomb's Peerless Geranium

¶HYLAND, HELEN S., POND ACRE FARM, CRARYVILLE
Pond Acre Farms Irene 10-2 277-2X 10960 513
s. Faddom Sylvan d. Isabelle of Four Ways Farm
Old Homestead Dainty 9-2 305-2X 14390 692
s. Old Homestead Careless d. Old Homestead Blithe-Spirit
Old Homestead Iroquois Girl 4-5 305-2X 12670 608
s. Mulhocaway Butterfat Iroquois d. Old Homestead Gay Girl
Orchard Grove C. Brenda 2-4 305-2X 9170 501
s. Gardenville King's Chancellor d. Orchard Grove Eureka Brenda

¶JACKSON, RUTH, UPAWAY FARMS, ASHVILLE
Upaway Wicks Glad 2-0 304-2X 8630 435
s. Verity Farms Jeanette Oldwick d. Upaway Mys Gladys

JOHNSON, WALTER & SON, NORTH FARM, CHAZY
North Farm Achilles Beauty 11-11 305-2X 11593 457
s. Whimsy My Antonia's Achilles d. North Farm Bertha

¶KAMM, ROY J., EMROY FARM, MARIETTA
McDonald Farms Miss Beryl 2-11 305-2X 9770 489
s. McDonald Farms Premier d. Wyno Belle Mirial
Emroy Flash Flipper 2-2 305-2X 8800 435
s. Fritzlyn Jeanette's Flash d. Emroy Florimo

KLAUS, CATHARINE & CLARENCE, SUNNY ACRES, CLINTON CORNERS
Philghents Honeybee 6-10 305-2X 11829 524
s. Caumsett Footprint d. Philghent's Betsy
Sunny Acres Noble Sunshine 6-2 305-2X 10450 456
s. Twin Birch Noble d. Shawangunk Valley Sunflower
Woodhills Pharaoh Floss 5-4 305-2X 11613 446
s. Fra-Mar Pharaoh d. Ideal's Pretores' Floss
Sunny Acres Pharaohs Ann 5-2 305-2X 10708 474
s. Fra-Mar Pharaph d. Elmcrest I. B. Annabella
Sunny Acres Echos Josie 3-11 305-2X 7690 425
s. Hullwood King Echo d. Athlete's Joy

¶LAKE, H. SHERMAN, MAPLE LAWN FARMS, LYONS
Maple Lawn J. C. Quantity 7-11 294-2X 10220 496
s. Foremost J. C.'s Ivanhoe d. Prince's Sunbeam of Maple Lawn
Maple Lawn Levity Belle 5-11 305-2X 9110 490
s. Villa Crest Levity King d. White Pillar's Diane
Maple Lawn Royal Nanette 4-5 305-2X 10360 509
s. Lake Louise Royal Superb d. Maple Lawn Baron Nancy
Maple Lawn C. Lily 4-5 305-2X 9460 483
s. Douglaston Anita's Challenger d. Queen's Kenyon Lady
Maple Lawn Royal Della 4-5 305-2X 10680 459
s. Lake Louise Royal Superb d. Maple Lawn Dimple Hardwick

¶McDONALD, J. M., JR. & McJUNKIN, ELEANOR F., CORTLAND
Rockingham Noble Marguerite 6-10 305-2X 9760 463
s. Brookberry Patrician d. Klondike Predictmost Clara
Rockingham Royal Marguerite 4-4 305-2X 11280 621
s. Hanover Hill Mars d. Rockingham Noble Marguerite
McDonalds Reliant Bettina 2-2 305-2X 9830 475
s. Lake Louise King's Reliant d. Rockingham Noble Marguerite

¶MURPHY, STANLEY, WANDERING BROOK FARMS, TULLY
Douglaston Challengers Goldie 7-10 305-2X 12620 625
s. Pine Manor King's Challenger d. Douglaston Clifford's Angeline
Wandering Brook Sunrise C. 6-0 305-2X 10460 548
s. Douglaston Cora's Challenger d. Wandering Brook Dawn
Wandering Brook Kel Jay 4-5 305-2X 13210 626
s. Tarbell King Lance d. Senecaside Jay
Wandering Brook S. K. Dawn 2-5 298-2X 10660 530
s. El Moore Farm Snow King d. Matteson's Dawn

¶OUTHOUSE, RICHARD P., MAY RICH FARM, CANANDAIGUA
May Rich Royal Happy 10-4 305-2X 12780 509
s. Silver Forest Farms Royal d. Noble's Hopefull Lady
Carols Kings Faith 3-4 305-2X 9860 496
s. Gardenville King's Chancellor d. Carol's Royal Gem
Angelinas Royal Gail 2-4 305-2X 11670 519
s. Silver Forest Farms Royal d. Angelina's Rex Susan

¶PARNELL, STEWART E., LITTLE FALLS FARM, PIFFARD
Little Falls Pals Pansy 11-3 305-2X 13340 548
s. Cathedral Pal of Twin Birch d. Little Falls Pam
Little Falls I's Peggy 5-0 305-2X 10090 479
s. Mulhocaway Butterfat Iroquois d. Little Falls Pal's Pansy
Little Falls Chans Maud 4-5 305-2X 12240 624
s. Gardenville King's Chancellor d. Little Falls Placid's Martha
Little Falls Vags Myrtle 3-11 305-2X 10930 522
s. Woodacres Vagabond Leader d. Little Falls Pharaoh's Margo
Little Falls Mo's Maudeen 2-3 305-2X 10040 395
s. Moreau Farms Chief d. Keshequa's Pharaoh's Maud
Little Falls Mo's Margine 2-3 292-2X 8660 420
s. Moreau Farms Chief d. Little Falls Pharaoh's Margo

PAYNE, ETHEL, SILVER MOUNTAIN FARM, MILLERTON
Silver Mt. C. Lucy 6-0 305-2X 10725 513
s. Hickory Ridge E. Champion d. Tarbell Gallant Lacey
Silver Mt. Mariner's Virginia 4-11 305-2X 12179 610
s. Silver Mt. Mariner d. Silver Mt. K. Ginny
Silver Mt. Mariners Rebecca 3-7 305-2X 11580 513
s. Silver Mt. Mariner d. Ideal's Marmion's Mona

¶PECK, G. HAROLD, PECKHURST FARM, SCHUYLERVILLE
Peckhurst Nova 7-0 294-2X 11020 564
s. Peckhurst Royal Master d. Peckhurst Elida
Pleasant Knob E. Glory 2-11 297-2X 8850 424
s. Hickory Ridge S. Esquire d. Pleasant Knob S. Gale

¶ROBY, O. VANCE, MAPLE VUE FARM, IONIA
Wyndhurst Designers Cherry 5-10 298-2X 14380 606
s. Coldspring's B. R. Designer d. Open Hearth Cherry
Maple Vue Jeanie 2-2 290-2X 9630 443
s. Moreau Farms Chief d. Twin Elms Jeanie
Maple Vue Terry 2-0 297-2X 9130 380
s. Welcome In Chum's Valor d. Wyndhurst Pharaoh's Torricella
Maple Vue Lucy 1-11 305-2X 9260 512
s. Yellow Creek S. Fortune d. Wyndhurst Barney's Ladona

¶RYMPH, ERNEST A. & SONS, PLEASANT KNOB FARM, GREENWICH
Pleasant Knob Jenny 4-5 287-2X 9410 428
s. Curtiss Candy Marie's Curtiss d. Pleasant Knob L. Gem
Pleasant Knob E. Joy 2-10 305-2X 7980 394
s. Hickory Ridge S. Esquire d. Pleasant Knob S. Chum
Pleasant Knob S. Bebe 6-6 305-2X 12960 679
s. Pleasant Knob L. Star d. Pleasant Knob Beatrice
Pleasant Knob M. Fair Lass 5-5 291-2X 10670 585
s. Langmore P. Matchless d. Fair Lady of Pleasant Knob
Pleasant Knob Buttergirl 6-4 305-2X 13810 666
s. Curtiss Candy Butterfinger d. Pleasant Knob Patty

¶SHELDON, L. W. & SONS, LYNWORTH FARMS, FULTON
Lynworth Josie 7-2 305-2X 12270 581
s. Cathedral Pal of Twin Birch d. Lynworth Joan

¶STANTON, DOUGLAS R., OLD HOMESTEAD FARM, GREENVILLE
Old Homestead Miss Glamour 6-3 305-2X 10410 497
s. Old Homestead Esquire d. Hoffman Farm's Dolly
Feura Nan Juanita 3-1 305-2X 10650 513
s. Ideal's Nanette's Superior d. Feura Noble June

¶STATE UNIVERSITY OF NEW YORK, AGRICULTURAL & TECHNICAL INSTITUTE, COBLESKILL
Cobleskill Goldie Idabell 9-11 305-2X 10090 518
s. Elmcrest Prophet's Master d. Cobleskill Amity's Goldie
Forge Hill Chal Aclouise 3-5 305-2X 9590 433
s. Douglaston Anne's Challenger d. Forge Hill Aclouise
Forge Hill Chal Finale 2-3 292-2X 7920 401
s. Douglaston Anne's Challenger d. Forge Hill Con Phyllisca
Cobleskill June's Pamella 2-4 305-2X 9490 482
s. Moreau Farms Chief d. Cobleskill Dutchess June

¶STEVER, N. F. & SONS, STEVER FARMS, JOHNSON CITY
Stevers Bright Paula 8-7 305-2X 10300 473
s. Tarbell Bright Larchmont d. Andy's Pearl
Stevers Champ Two Timer 8-6 287-2X 9920 446
s. Tarbell Champion Lancer d. Stever's Champ Midget
Stevers Pharaoh Amy 5-2 305-2X 12260 514
s. Fra-Mar Pharaoh d. Pine Grove Farms Olive
Stevers Chancellor Tillie 2-4 303-2X 10170 547
s. Gardenville King's Chancellor d. Cornell Heritor Tillie
Stevers Pre Maude 3-3 295-2X 8210 441
s. McDonald Farms Pre Leader d. Victor's Midge
Stevers Peerless Spot 2-4 305-2X 9100 409
s. Tarbell Peerless Vanton d. Stever's W. B. Fancy

¶VAN KLEECK, GEORGE, VAN KLEECK FARM, HOBART
Van Kleecks Sis 7-2 305-2X 11090 496
s. Douglaston Baron Kenyon d. Van Kleeck's Susie Que

¶VAN QUEKELBERG, LEON, CORNER VIEW FARM, NEWARK
Corner View Pharaoh Quality 6-11 292-2X 11530 475
s. Fra-Mar Pharaoh d. Corner View Bright Quality
Corner View Miss Sadie 2-4 305-2X 8950 449
s. McDonald Farms Mister Woodman d. Rieflin Farm's Sadie's Royal

¶VENIER, HENRY C., HIGH MEADOWS FARM, LAFAYETTE
Caumsett Indian Moonbeam 7-8 305-2X 9370 473
s. McDonald Farms Predictor d. Caumsett Harbor Luna
Caumsett Indian Gloryanna 5-0 305-2X 11620 558
s. McDonald Farms Predictor d. Caumsett Harbor Glorious
Caumsett Sea Peggy 3-7 305-2X 8740 446
s. Caumsett Long Islander d. Caumsett Regal Cleo
High Meadows Jolly Locket 2-6 305-2X 10040 446
s. McDonald Farms High Neptune d. Caumsett Regal Pendant

WALLER, THOMAS M., GUARD HILL FARM, BEDFORD HILLS
Hickrill Brinaura 10-11 305-2X 10767 546
s. Wethersfield Autocrat d. Farvue's Bright Night
Tanrackin Queen Beatrix 2-0 305-2X 7878 395
s. Willowby Gallant's Count d. Tanrackin Wilhelmine

¶WETHERWAX, RONALD, HILLCREST FARM, WYOMING
Athletes Beauty of P. H. 8-8 305-2X 11430 485
s. Horse Shoe F. Athlete d. Jeweller's Beauty of P. H.
Mo Bess Porter Kin 5-2 291-2X 9510 454
s. Moreau Farms Chief d. Regal's Bess Porter-Kin

¶WHEELER, RAYMOND, WHEELER ACRES, MARIETTA
Wheeler Acres Valor Marion 5-11 290-2X 11720 500
s. Maple Lawn Valor d. Wheeler Acres Noble Martha
Wheeler Acres Valor Edna 4-2 305-2X 12280 574
s. Maple Lawn Valor d. Valor's Edyth of Munroholm
Wheeler Acres Valor Monica 2-1 294-2X 7730 390
s. Maple Lawn Valor d. Wheeler Acres Mamie Martin

¶WIGHTMAN, ALICE K., TARBELL GUERNSEY FARMS, SMITHVILLE FLATS
Tarbell Valroyal Emilia 10-6 305-2X 14390 584
s. Tarbell Gallant Valroyal d. Tarbell Peerless Emilia
Tarbell Princess Dina Betsy 9-5 305-2X 15350 701
s. Woodacres Royal Nonpareil d. Tarbell Regal Dina Betsy
Tarbell Romulus Astrid 8-5 288-2X 10270 432
s. Coldspring's Romulus' Anchor d. Tarbell Bright Aster
Tarbell Lady Verona 8-2 305-2X 9060 457
s. Woodacres Royal Prince d. Tarbell Farms Royal Veronica
Tarbell Lady Larkspur 7-9 305-2X 13300 590
s. Woodacres Royal Prince d. Tarbell Peerless Larkspur
Tarbell Valroyal Ella Louise 7-0 305-2X 9330 453
s. Tarbell Gallant Valroyal d. Tarbell Bright Eloise

KEEP YOUR REGISTRATIONS UP-TO-DATE

Tarbell Romulus Sue	6-8	305-2X	9040	458
s. Coldspring's Romulus' Anchor		d. Tarbell Gallant Sibyl		
Tarbell Romulus Sonia	607	305-2X	11030	536
s. Coldspring's Romulus' Anchor		d. Tarbell Gallant Sonia		
Tarbell Lady Reva	6-7	294-2X	9260	454
s. Woodacres Royal Prince		d. Tarbell Peerless Reverie		
Tarbell Enchantress	5-8	305-2X	11650	623
s. Gardenville King's Chancellor		d. Tarbell Chenango Enchantress		
Tarbell Valroyal Victorine	5-6	304-2X	9890	458
s. Tarbell Gallant Valroyal		d. Tarbell Queen Victorine		
Tarbell Senorita Irene	4-9	300-2X	9400	468
s. McDonald Farms Senior		d. Tarbell Champion Irenette		
Metzger Farms Peer Rosabell	4-3	305-2X	13500	630
s. Tarbell Gallant Peer		d. Metzger Farms Honor Roselind		
Tarbell Rival Vicki	4-5	305-2X	12110	655
s. McDonald Farms Rival Villager		d. Tarbell Valroyal Vicki		
Tarbell Lancers B. Lenda	4-5	304-2X	9880	467
s. Hominy Hill Lancer		d. Tarbell Brilliant Lenda		
Tarbell Valroyal Mignonette	3-4	305-2X	9960	491
s. Tarbell Gallant Valroyal		d. Tarbell Queen Minuet		
Tarbell Fore Reverie	3-2	305-2X	9980	468
s. Wyno Fore Brigadier		d. Tarbell Valroyal Reverie		
¶WILLIAMS, EARL S., BROOKSIDE FARM, NORTH CHATHAM				
Vantons Irma of Brookside	11-10	305-2X	10000	495
s. Tarbell Peerless Vanton		d. Rambler's Ina of Brookside		
Hectors Impress of Brookside	6-10	293-2X	9980	472
s. Regal's Royal Hector		d. Loren Impression of Brookside		
¶WILSON, H. B., MEADOWBROOK FARM, CALEDONIA				
Nanettes Superiors Lorna	3-5	286-2X	8130	423
s. Ideal's Nanette's Superior		d. Crystal's Pride Lass		
Attentions Marcella	4-5	305-2X	9370	480
s. Leader's Attention		d. Loyalist Margo		

NORTH CAROLINA

BELMONT VIEW FARMS, INCORPORATED, FRANKLIN				
Belmont View Maxs Duchess	5-1	297-2X	10907	498
s. Pee Dee Master Max		d. Belmont View Fashion's Duchess		
Belmont View Remus Arbor	2-3	305-2X	8634	391
s. Langcroft Lord Remus		d. Belmont View Fashion's Arbor		
Belmont View Remus Omaline	2-4	279-2X	9231	387
s. Langcroft Lord Remus		d. Belmont View Bonwick Oma		
¶BLACKWELDER, P. B., TWIN BROOK FARM, MOCKSVILLE				
Twin Brook Charming Primrose	4-0	305-2X	9650	484
s. Twin Brook Charming Prince		d. Arden Noble Primrose		
Twin Brook Golden Pet	4-3	305-2X	12330	639
s. Twin Brook Golden Boy		d. Twin Brook Majestic Pet		
Twin Brook Charming Abbie	2-2	305-2X	8310	440
s. Twin Brook Charming Prince		d. Twin Brook Majestic Bonnie		
BROOKBERRY FARM, WINSTON-SALEM				
Wil-Bar Countryman Lady	7-2	305-2X	14061	637
s. Jaebardale Forward Countryman		d. Queen Noble's Laura		
Brookberry Bens Delice	6-2	305-2X	11588	484
s. Brookberry Peer's Benton		d. Brookberry Peer's Divine		
Brookberry Miss Nadine	5-2	305-2X	13146	648
s. Western Glow Achievement		d. Brookberry Princess Nancy		
Brookberry Bens Phoebe	4-3	305-2X	14050	632
s. Brookberry Peer's Benton		d. Cedarmost King Peggy		
Pasturelands Peeress Ona	4-5	289-2X	9988	467
s. Brookberry Peer's Portent		d. Beaulea Hoxie's Donna		
Brookberry Bens Model	3-5	305-2X	11786	576
s. Brookberry Peer's Benton		d. Brookberry Lone Copy		
Circleview Mo's Rosalene	2-1	305-2X	7813	448
s. Moreau Farms Chief		d. Circleview Leader's Tea Rose		
¶CARLSON, LAURINDA R., CARLSON FARMS, GREENSBORO				
Skuggek Charmduke Viola	4-10	300-2X	11970	521
s. Ideal's Charmduke		d. Ideal's Whittier's Violet		
Skuggek Beautys Dorothy	2-4	305-2X	11160	539
s. Coldspring's Beauty's Dictator		d. Orchard Farm M. Doris		
Skuggek Pat Alene	3-2	305-2X	8530	440
s. Skuggek Royal Pat		d. Skuggek Royal Alene		
¶CARR, HENRY C., GUERNSDEL FARM, CHAPEL HILL				
Guernsdel Princess Dora	4-10	305-2X	10970	597
s. Croasdaile's Prince Rupert		d. Guernsdel Noble Dorothy		
Riverview Golden Gertrude	7-0	305-2X	8960	495
s. Quail Roost Golden Champ		d. Riverview Maxim Gertrude		
Guernsdel Golden Babs	4-6	305-2X	9780	471
s. Lauxmont Golden Scalpel		d. Guernsdel Maxim Buttercup		
¶CLEAR SPRINGS FARM TRUST, CONCORD				
Clear Springs Bens Bellona	6-5	300-2X	9250	485
s. Clear Springs Fashion's Ben		d. Clear Springs Phil's Bellona		
Clear Springs Barons Emily	5-11	305-2X	10330	508
s. Clear Springs Majesty's Baron		d. Clear Springs' Bunnie's Anne		
Clear Springs L. R.'s Gem	4-6	305-2X	9050	461
s. Woodvale Leader's Royal		d. Clear Springs Royal Gem		
Clear Springs Champions Lana	4-5	305-2X	8840	434
s. Clear Springs Baron's Champion		d. Clear Springs Fashion's Mary		
Clear Springs L. R.'s Madge	4-2	305-2X	11170	467
s. Woodvale Leader's Royal		d. Clear Springs Phil's Jolie		
Clear Springs Phils Goldie	3-8	305-2X	8190	486
s. Clear Spring's Majesty's Phil		d. Clear Springs Leader's Goldie		
Clear Springs Leaders Mariann	3-6	270-2X	8850	440
s. Coldsprings Nobles Leader		d. Clear Spring's Select Mary		
Clear Springs Leaders Jolie	304	301-2X	11050	479
s. Coldsprings Nobles Leader		d. Clear Springs Phil's Jolie		
Clear Springs Leaders Iris	3-1	305-2X	8930	464
s. Coldsprings Nobles Leader		d. Clear Spring's Queen Heiress		
Clear Springs Knights Flossie	2-5	305-2X	8220	388
s. Clear Springs Leader's Knight		d. Clear Spring's Select Florena		
FOX, FRANCES H. & HERBERT J., HILLANDALE FARM, DURHAM				
Hillandale Rogers Elsie	8-8	305-3X	10209	547
s. Hillandale Maxim's Sir Roger		d. Wakefield Yeoman's Ellen		
Hillandale Prince Edith	2-4	305-3X	9845	494
s. Croasdaile Prince		d. Hillandale Roger's Elsie		
FOX, FRANCES H. & HERBERT J., CROASDAILE FARMS, DURHAM				
Hillandale Baronets Pandora	6-7	302-3X	9999	522
s. Quail Roost NoMax Baronet		d. Hillandale Noble Pansy		
¶HILL, GEORGE WATTS, QUAIL ROOST FARMS, ROUGEMONT				
Quail Roost Proud Jan	10-9	305-2X	10240	484
s. Chicona Pablo		d. Quail Roost Noble Jan		
Maegeo Cavaliers Ruby	9-5	305-2X	9900	466
s. Maegeo Dynamo's Cavalier		d. Cummings' Maxim Ruby		
Quail Roost Lady Luster	8-11	305-2X	11000	499
s. Quail Roost Master Max		d. Quail Roost NoMax Luster		
Red Cross Noble Virginia	7-10	305-2X	9060	466
s. Quail Roost Noble Maximus		d. Landowne Hostess		
Quail Roost Majesty Jewel	7-4	280-2X	8430	448
s. Holliknoll Maxim Noble Majesty		d. Brooksdale's Madam Jewel		
Quail Roost Super Fay	6-4	287-2X	8660	451
s. Quail Roost Pablo		d. Quail Roost Bfat Faith		
Quail Roost Kater Jet	6-3	305-2X	10520	466
s. Quail Roost Proud Kater		d. Quail Roost Lady Jet		
Quail Roost Proud Vamp	5-1	305-2X	9240	549
s. Chicona Pablo		d. Midview Majesty's Viola		
Quail Roost Kater Jewell	4-11	298-2X	7810	440
s. Quail Roost Proud Kater		d. Quail Roost Majesty Jewel		
Quail Roost Teeny	4-10	305-2X	10550	543
s. Jadan Imprint's Stardust		d. Quail Roost Noble Teeny		
Quail Roost Super Lovely	4-4	305-2X	11060	547
s. Quail Roost Pablo		d. Cedarcroft Lovely		
Quail Roost Kater Loreli	4-2	298-2X	8450	471
s. Quail Roost Proud Kater		d. Quail Roost R. R. Lovely		
Quail Roost Mark Catherine	3-6	305-2X	7450	430
s. Quail Roost Landmark		d. Hamhurst Danny Boy's Catherine		
Quail Roost Kater Lucy	3-3	294-2X	9160	465
s. Quail Roost Proud Kater		d. Quail Roost Proud Lucy		
Quail Roost Kater Star	2-4	279-2X	8220	396
s. Quail Roost Proud Kater		d. Burkeville Emory's Starlight		
¶KIMBERLY, JOHN R., ESKDALE FARM, TRYON				
Eskdale Barons Sarah	9-8	305-2X	10620	482
s. Riegeldale Conqueror's Baron		d. Sky Brook Maxim Nancy		
Eskdale Chums Gena	3-10	305-2X	10230	459
s. Eskdale Noah's Chum		d. Eskdale Ben's Gena		
¶LATTA, J. E., OGEDANKE FARM, HILLSBORO				
Ogedankes Florena	7-2	305-2X	10290	482
s. Guernsdel Prince Justice		d. Ogedanke's Cherub		
Ogedankes Clarindy	6-5	305-2X	10160	544
s. Guernsdel Prince Justice		d. Ogedanke's Sarabelle		
MIMS, ALLAN C., ALLAN MANOR FARM, ROCKY MOUNT				
Windsor Mary Charlene	5-10	283-2X	7546	455
s. Bayville General Marcus		d. Windsor Master Charlene		
Windsor Mary Rose	5-6	285-2X	8456	531
s. Bayville General Marcus		d. Windsor Royal's Primrose		
¶PINE STATE CREAMERY COMPANY, KILDAIRE FARM, CARY				
Kildaire's Neva	6-11	294-2X	9760	461
s. Quail Roost Choice Prince		d. Kildaire's Flora		
¶RANDLE, J. C. & SONS, PINNACLE VIEW FARM, KINGS MOUNTAIN				
Sunrise Pinnacle Rosebud	6-8	303-2X	10180	481
s. Archdale Hollimaxim Charmer		d. Pinnacle View Charmer Rosebud		
Pinnacle View Prince Glow	5-11	305-2X	10390	453
s. Holliknoll Maxim Prince		d. Lucky Boy Gladdis		
Pinnacle View Jason Evelean	2-2	305-2X	9080	448
s. Klondike Ideal's Jason		d. Pinnacle View Maxim Ellen		
¶SHOAL FALLS FARM, INCORPORATED, HENDERSONVILLE				
N. Honors Premiers Perhaps	4-4	305-2X	11930	595
s. Nyala Honor's Premier		d. Fairlawn Maxim's Happy Girl		
Shoal Falls Honors Katie	4-0	295-2X	9540	486
s. Nyala Honor's Premier		d. Shoal Falls Gay Pet		
¶STOKES, E. S., GOLDPRINT FARM, LINWOOD				
Sikco Golden Gift	15-0	305-2X	9060	464
s. Bournedale Golden Steadfast		d. Fairlawn Maxim's Elvira		
Goldprint Cherokee Cheer	3-3	298-2X	9390	474
s. Broadmoor Cherokee		d. Allan Manor S. May		

OHIO

ANDERSON, WILBUR & HANNA, W. W., URBANA				
Squareacres M. Peggy	4-4	305-2X	9189	431
s. Mayflower's H. Marksman		d. Mayflower's F. Peoria		
BARTON, ROBERT & CHANNELL, PAUL, MELODY MOUND FARM, SABINA				
Milmoores Triumph Zoa	4-3	291-2X	9614	454
s. Milmoore's Odin's Triumph		d. Milmoore's Zoa		
BEACH, HAZEL H., COGNIAC FARM, LONDON				
Cogniacs Texanne	13-10	305-2X	11136	445
s. McDonald Farms Grantley		d. Cogniac's Texas		
Cogniac's Per Elizabeth	6-7	305-2X	14773	660
s. McDonald Farms Pert Richard		d. Cogniac's Bluebonnet		
Cogniacs Royal Crocus	2-6	305-2X	10836	458
s. McDonald Farms Royal Zebo		d. Cogniac's Jolly Daffodil		
Cogniac's Royal Dorsie	2-5	305-2X	11571	599
s. McDonald Farms Royal Zebo		d. Cogniac's Per Dora		
Cogniac's Jolly Snow Fairy	2-4	305-2X	9972	475
s. McDonald Farms Jolly Scion		d. Cogniac's Per Snow Belle		
BELDON, PAUL, HILDIEMAID FARM, VAN WERT				
Hildiemaid Fabron Marlene B.	6-10	305-2X	9696	473
s. Curtiss Candy Fabron		d. Hildiemaid Minuet B.		
Hildiemaid Transfer Princess B.	3-1	305-2X	8835	404
s. Blakeford Transfer		d. Hildiemaid Princess B.		
BLACK, ROGER A., RAEMELTON FARM DAIRY, MANSFIELD				
Raemelton Corona Sharon	6-11	365-3X	16523	710
s. Raemelton Levity Corona		d. Raemelton Sentry Sonnet		
BOCKBRADER, RAYMOND, RAELYN FARMS, PEMBERVILLE				
Raelyn Farms Princess's Polly	3-4	305-2X	9541	482
s. Wilgorlan Farms Designer		d. Raelyn Farms Princess		
Raelyn Farms Blanche's Nancy	3-1	305-2X	8602	408
s. Rosewood Royal Commander		d. Raelyn Farms Mary's Blanche		
Raelyn Farms Princess Petunia	2-1	303-2X	9200	460

Regular Registration, Like Continuous Testing, Makes Your Guernseys Worth More . . .

s. Wilgorlan Farms Designer — d. Raelyn Farms Princess

BOLTON, CHARLES B., FRANCHESTER FARMS, WEST SALEM
Tagalongs Alice 7-7 305-2X 12582 569
s. Franchester Free Sterling — d. Tagalong's Ande
Oberland Predictor Bell 7-9 305-2X 11761 582
s. Applebrook's Golden Predictor — d. Oberland Lady Bell
Franchester Free Dahlia 6-7 305-2X 10947 559
s. Langwater Freeman — d. Bethany Star Dahlia
Franchester Models P. Caper 5-9 305-2X 10169 519
s. Coldspring's B. V. Model — d. Franchester Perky Caper
Golden Grange Super Zora 5-5 305-2X 11243 630
s. Golden Grange Ideal Superior — d. Golden Grange Ideal Zala
Franchester F. K. Pamela 4-3 285-2X 9179 461
s. Franchester Free King — d. Wandamere Pan's Veronica
Franchester Eldors Ann 4-4 292-2X 13237 728
s. Franchester Model's Eldor — d. Oberland Handy Ann
Franchester T. Dahlia 4-3 305-2X 10100 508
s. Franchester K. Traveler — d. Franchester Free Dahlia
Franchester P. S. Labelle 3-6 305-2X 10104 470
s. Franchester P. Supreme — d. Franchester Model's Labelle
Franchester Models Moonbeam 3-4 305-2X 12870 693
s. Coldspring's B. V. Model — d. Franchester Hornet's Moonbeam
Ideals Superiors Betsy 4-9 305-2X 14177 708
s. Ideal's Superior — d. Ideal's Beacon's Betsy
Franchester K. H. Mamie 3-1 305-2X 9935 533
s. Franchester Kella's Henchman — d. Franchester Hornet's Mamie
Franchester Fancy Celeste 2-4 305-2X 11524 511
s. Franchester Jolly Financier — d. Glengeran Leader's Cecilia
Franchester K. H. Astrid 2-4 305-2X 9222 472
s. Franchester Kella's Henchman — d. Edinham Dotty Astrid
Franchester Fancy Gladys 2-3 305-2X 10563 502
s. Franchester Jolly Financier — d. Darby Vale Gladys

BOUTON, M. C. & SONS, KOKOSING FARMS, MOUNT VERNON
KoKosings Royal Trinket 5-1 310-2X 10597 495
s. Rosewood Royal Commander — d. Pharaoh's Nancy Lue
KoKosings Western Millie 4-4 351-2X 11630 533
s. Western Glow C. F. Mainmast — d. KoKosing's Pharaoh's Millie

BOWEN, HAROLD, PLAIN VIEW FARM, SPENCERVILLE
Plain Views Marias Eunice 4-0 305-2X 8885 463
s. Graceland Heritor's Eric — d. Plain View's Maria

EBERHARD, WALTER A. & SON, EBER-LEA FARM, GROVE CITY
Eber-Lea Transfers Primrose 2-4 305-2X 10146 497
s. Blakeford Transfer — d. Graceland S. J. Bomber's Prim

EICHER, PAUL L., SUNNTBROOK FARM, WEST SALEM
O-Kay Candy Sue 9-2 305-2X 9892 439
s. Wey Acres Levity Candy — d. O-Kay Levity Silvia
Sunnybrook Counts Felecia 3-0 305-2X 10971 547
s. Curtiss Candy Count Curtiss — d. Sunnybrook Levity Flossie

FETTER, RUSSEL M. & SON, LOCUST HILL FARM, BIG PRAIRIE
Fireside Nero's Cordelia 3-5 365-2X 15192 645
s. Hominy Hill Nero — d. Fireside Cora

GIBBONEY, ALLEN L., BRAE BONNIE GUERNSEY FARM, BRADFORD
Brae Bonnie R. Peggy 5-4 305-2X 10305 525
s. McDonald Farms Fore Randall — d. Brae Bonnie Philas

GUINTHER, WARREN, NEVADA
Wernida Laddies Priscilla 11-8 305-2X 11132 520
s. Lone Pine Noble Laddie — d. Wernida Country Princess
Wernida Vals Delila 7-3 305-2X 10432 504
s. Hideaway Valerian — d. Wenida Lausche Deborah

HANSEN, WALTER J. & SONS, PINE RIDGE FARM, BELLEVUE
Pine Ridge Diplomats Ruth 4-9 284-2X 9128 464
s. Mulhocaway Butterfat Diplomat — d. Pine Ridge Victor's Ruby
Pine Ridge Constants Ramona 3-7 301-2X 9799 573
s. Gray Haven Jester's Constant — d. Pine Ridge Victor's Ruby
Pine Ridge Constants Ideal 3-5 305-2X 10052 538
s. Gray Haven Jester's Constant — d. Pine Ridge Elberta's Ivy
Pine Ridge Diplomats Roseann 3-8 305-2X 11758 513
s. Mulhocaway Butterfat Diplomat — d. Pine Ridge Buster's Ruth
Pine Ridge Diplomat Elise 2-5 305-2X 9413 508
s. Mulhocaway Butterfat Diplomat — d. Pine Ridge Mainmast Eileen
Pine Ridge Diplomat Nan 2-5 305-2X 10339 519
s. Mulhocaway Butterfat Diplomat — d. Pine Ridge Mainmast Nell

HARVILLE, ARTHUR, AVALON GUERNSEY FARM, NEW MILFORD
Cedar Brook Deputy Fayette 5-1 346-2X 12242 660
s. Western Glow Deputy — d. Cedar Brook Colonel's Cyrl

HAWKINS, JOHN W. & SON, JANDE GUERNSEY FARM, NEW WATERFORD
Jande Butterfat Marilyn 2-6 305-2X 8418 423
s. Jande Butterfat Noble — d. Jande Gay Marleen

HEIFNER, GAIL, VILLA-WAY FARMS, SULLIVAN
Villa-Way P. Jean 6-7 305-2X 10623 490
s. Villa-Way Ace's Promoter — d. Villa-Way Queen Valjean
Villa-Way P. Rhoda 6-2 305-2X 11458 543
s. Villa-Way Ace's Promoter — d. Lockshore Rhoda 2d
Villa-Way Fore Anna 5-9 305-2X 10554 580
s. Woodacres Fore Mahomet — d. Villa-Way Ace's Ann
Villa-Way Augusta 5-7 305-2X 12208 702
s. McDonald Farms Augusta's Ideal — d. Mountrose Lightning's Agnes
Villa-Way Jolly Janice 4-7 282-2X 11534 585
s. Villa-Way Jolly Boy — d. Villa-Way Pre Janet
Villa-Way Pre Sophie 3-10 305-2X 12635 618
s. McDonald Farms Pre Officer — d. Villa-Way P. Saphronia

JONES, B. B. & FLOYD, SUMMITSTEAD'S FARM, BRINKHAVEN
Summitsteads Beas Betsy 4-5 314-2X 10248 517
s. Ideal's Cloe's King — d. Summitstead's Shane's Bea
Summitsteads Rosas Roxie 3-0 309-2X 8459 442
s. Ideal's Cloe's King — d. Summitstead's W Rose's Rosa

JUMP, DALE C. & SONS, GUERN-DU FARM, KENTON
Guern-Du Diplomat 3-4 302-2X 10300 500
s. Mulhocaway Butterfat Diplomat — d. Guern-Du Louise
Guern-Du D. Susie 3-2 305-2X 12304 641
s. Mulhocaway Butterfat Diplomat — d. Fairfield Chum's Sue

KRANER, G. H., RIVARRE FARM, ROCKFORD
Rivarre Dottie 7-3 365-2X 9230 529
s. Fleurdale's Warrior — d. Rivarre Ann
Rivarre Edith 1-11 305-2X 8002 408
s. Rivarre Jane's Major — d. Rivarre Candy

KUNS, H. T. & SONS, WACALU FARM, CASTALIA
Wacalu B. Marvel 4-11 305-2X 9322 472
s. Valley View B Banker — d. Wacalu R. Ruth
Wacalu Diplomat Rose 4-3 305-2X 9257 456
s. Mulhocaway Butterfat Diplomat — d. Wacalu Rosie

LINDLEY, LEROY, SANDE-HILL FARM, OXFORD
Conora Empress Bonnie 9-2 289-2X 9039 449
s. Kenmar Hills Emperor Jim — d. Conora C. Bonnie
Windy Heights Tallis 5-6 276-2X 9516 436
s. Franchester Hornet's Favorite — d. Windy Heights Tallahasse
Kneipp Spring Transfers Della 3-2 305-2X 9134 490
s. Blakeford Transfer — d. Kneipp Spring Dairymaid

MEYERS, PHILIP M., PARK RIDGE FARM, CHILLICOTHE
Amberley Specials Ilene 10-0 305-2X 10914 449
s. Welcome-In Chum's Special — d. Iona Ila

PHILLIPS, CHARLES C. & SONS, MOUNT VERNON
Graceland Bo Fannie 4-11 331-2X 10849 522
s. Graceland S. J. Bomber — d. Welcome In Favor Fannie
Phillips's Butterfat Pamela 3-11 365-2X 11309 550
s. Mulhocaway Butterfat Diplomat — d. Phillip's Masterpiece Pam

PIPER, MEREDITH, MENDALE GUERNSEY FARM, CELINA
Mendale Jeans Jane 2-5 365-3X 12323 598
s. Innisfree Pioneer — d. Mendale King's Golden Jean

ROUSH, EDSON, LOCUST GROVE FARMS, RACINE
Locust Grove Tulip H. 7-3 333-2X 12942 585
s. Wilgorlan Farms Herald — d. Locust Grove Tiny
Locust Grove Anne L. 3-6 282-2X 9728 464
s. Wilgorlan Farms Lieutenant — d. Locust Grove Anabelle's Queen

SHOEMAKE, W. A. & A. R., SHOEMAKE GUERNSEY FARMS, DAYTON
Wilburetta Leola 5-6 277-2X 9050 447
s. Gray Haven Argo's Patriot — d. Wilburetta L. R. Lily
Wilburetta Cassie 4-11 305-2X 10679 490
s. Woodacres King's B. Leader — d. Wilburetta L. R. Cooky
Wilburetta Rosita 3-1 305-2X 7607 408
s. McDonald Farms Le Rugged — d. Wilburetta Rose

SMITH, ANSON B. & FAMILY, ANSMIL FARM, HILLIARDS
Foremost J. C.'s Minnie 6-9 348-2X 12574 551
s. Foremost J. C. — d. Caumsett Ocean Minerva

WACHTEL, FLOYD, SPRING WALK FARM, BIG PRAIRIE
Spring Walk Flossie's Ann 3-2 365-2X 14304 573
s. Curtiss Candy Fabron — d. Spring Walk Flossie

ZIEGLER, H. J. & SONS, FIRESIDE FARM, REPUBLIC
Fireside Neros Gloria 4-5 286-2X 8370 458
s. Hominy Hill Nero — d. Fireside Victor's Gay Gloria
Fireside Neros Marion 4-1 298-2X 10021 505
s. Hominy Hill Nero — d. Fireside Czar's Lady Marion

OREGON

BOND, G. W. & SON, PRAIRIE BLOOM GUERNSEY FARM, JUNCTION CITY
Prairie Bloom Mayette 6-6 297-2X 9131 491
s. Wandamere Doug's Hercules — d. Prairie Bloom May
Prairie Bloom Fabians Superb 5-6 305-2X 7931 461
s. Prairie Bloom Fabian — d. Prairie Bloom Superb
Prairie Bloom Chips Dora 4-3 305-2X 9786 573
s. Bog Meadow Junior Chips — d. Prairie Bloom Dotty
Prairie Bloom Darla Princess 2-8 305-2X 7206 408
s. Graysmarsh Noble Nanking — d. Da Ri Lee Princess Darla
Prairie Bloom B. Salome 2-1 305-2X 8378 468
s. Nyala Ermine's Bonanza — d. Valley View Elder's Select

BOSCH, A. C. & C. H. & HUNTING, J. W., BEAUTIVIEW FARM, NYSSA
Lenora of Valview 2-2 305-2X 11012 557
s. Prestdale Vic's Renault — d. Fern's Lee of Valview

BROWN, ORVILLE L., BROWNIES GUERNSEY FARMS, WOODBURN
Brownies Farms S. Bernice 9-2 316-2X 11598 507
s. Fair View Judge's Stylist — d. Arendt's Betty Lou's Beauty
Prairie Bloom Rilmas Ann 5-2 293-2X 10571 490
s. Wandamere Douglas Designer — d. Prairie Bloom Rilma
Robindell Lottery 4-1 309-2X 13201 609
s. Cedarcroft Master's Sweepstake — d. Robindell Luxury
Brownies Farms Ocelia 2-6 323-2X 10337 523
s. Far West F. Romulus — d. Brownies Farms Ocie

FLEMING, M. C., WANDAMERE FARMS, BORING
Daybreak D. J. Trinket 4-3 365-2X 12742 694
s. Daybreak Jerry — d. Daybreak Bankers Trinket
Daybreak Dougs Evelina 3-4 307-2X 10953 643
s. Daybreak Douglas — d. Daybreak Dips Evelina

GIENGER, LENHART, TILLAMOOK MAPLE LEAF FARM, TILLAMOOK
Colleen of Maple Leaf 7-2 285-2X 8880 456
s. Adamsdale Norman — d. Ideal's L. D.'s Fanny Lee
Cathy Kay of Maple Leaf 3-11 273-2X 9682 443
s. Champ of Maple Leaf — d. Adamsdale Nina's Norma
Sadie Mae of Maple Leaf 2-1 305-2X 8813 441
s. Champ of Maple Leaf — d. Sonia of Maple Leaf

GRAVES, AVERY, LA-NETE GUERNSEY FARM, ASTORIA
Har-Mur Ernies Esther 2-3 305-2X 7569 388
s. Har-Mur Lawton's Ernie — d. Har-Mur Lawton's Molly Bee

JACOB, CYRIL A. & LORETTA, TILLAMOOK MEADOWS, TILLAMOOK
Prices Gabriel Twilight 4-1 301-2X 8489 430
s. Cedarcroft Pilot's Gabriel — d. Surprise Valley Twin
Tillamook Meadows Orchid 3-5 315-2X 10146 535
s. Wilsona Farms Jonacre — d. Influence's Oral
Tillamook Meadows Ida 2-5 345-2X 11381 576
s. Wilsona Farms Jonacre — d. Iona of Tillamook Meadows
Tillamook Meadows Bobbie 2-3 299-2X 7924 375
s. Wilsona Farms Jonacre — d. Barbara of Tillamook Meadows

LEUTHOLD, HANS, WILSONA FARMS, TILLAMOOK
Valley Oaks Chic Brenda 9-5 365-2X 15737 790
s. Fairlawn Hornet's Sheik — d. Valley Oaks Ambler's Belle

KEEP YOUR REGISTRATIONS UP-TO-DATE

Wilsona Tinkle Janie	7-1	305-2X	10242	636
s. Wandamere Tinkle's Royal		d. Jean of Tillamook Meadows		
Wilsona Tinkle Dawnette	7-1	290-2X	10757	583
s. Wandamere Tinkle's Royal		d. Wilsona Farms Design		
Wandamere Defenders Faith	5-6	305-2X	9644	528
s. Wandamere Bond's Defender		d. Land o'Dreams S. Faith		
Sa Rosa Beautiful	4-5	306-2X	9917	537
s. Sa Rosa Golden Gem		d. Sa Rosa Beauty		
LEUTHOLD, HANS, WILSONA FARMS, TILLAMOOK				
Wilsona Lads Ribbon	3-11	294-2X	7809	419
s. Maple Leafs Prince Lad		d. Wilsona Bond's Rapture		
OREGON STATE UNIVERSITY, ASTORIA				
Tideland Honors Heather	5-1	365-2X	13584	747
s. Tideland Lad's Honor		d. Tideland Ludlow's Hilda		
Tideland Ludlows Pauline	5-2	305-2X	11661	611
s. Cla-ore Knight's Ludlow		d. Tideland Ambi's Pacifee		
Tideland Jasons Harmony	1-11	305-2X	11544	654
s. Cla-ore Bonanza's Jason		d. Tideland Ludlow's Hanna		
RUDAT, FRED, JR., CLA-ORE FARM, BROWNSMEAD				
Robindell Lady Hyacinth	7-3	353-2X	13716	676
s. Robindell Lover Bold		d. Robindell Hollilady		
Chief Velveta of Grasse Flats	6-9	308-2X	11308	597
s. Westlynn Norlad's Chief		d. Velma of Grasse Flats		
Cla-ore Joses Buttercup	4-7	327-2X	10919	624
s. Cla-ore Masher's Jose		d. Cla-ore Knight's Beatrice		
Cla-ore Knights Harsha	3-8	365-2X	9574	540
s. Chicona Novelty's Knight		d. Cla-ore Wayfarer's Hatty		
Cla-ore Bonanza's Melody	3-5	365-2X	11380	657
s. Cla-ore Knight's Bonanza		d. Cla-ore Knight's Moonstone		
Cla-ore Knights Janet	2-5	325-2X	9075	444
s. Chicona Novelty's Knight		d. Har-Mur's Lawton's Jennifer		
Cla-ore Liberators Abby	2-5	347-2X	9259	467
s. Tideland Ludlow's Liberator		d. Graysmarsh High Argala		
Cla-ore Liberators Bebe	2-2	350-2X	10727	538
s. Tideland Ludlow's Liberator		d. Cla-ore Jose's Babs		
SELANDER, GUSTAVE & SONS, ALDER-DELL GUERNSEYS, SHERWOOD				
Treasured Pearl of Alder-Dell	8-10	305-2X	15444	621
s. Western Glow Governor		d. Golden Treasure of Alder-Dell 2d		
Phyl of Alder-Dell	5-8	305-2X	10393	547
s. Ingleside Pride		d. Treasured Pearl of Alder-Dell		
Alder-Dell N. C. Dutchess	4-8	301-2X	11908	622
s. Noble Curtiss of Alder-Dell		d. Duchess Aloha of Alder-Dell		
STAEHELY BROTHERS, VALLEY VIEW FARM, OREGON CITY				
Valley View Elders Serene	7-5	292-2X	10286	502
s. Wandamere Elder		d. Valley View Pharaoh's Lou		
Valley View Defenders Gay	4-8	365-2X	14803	799
s. Wandamere Bond's Defender		d. Valley View Valmead's Rose		
Valley View Marksmans Pauline	2-4	365-2X	11971	641
s. Wandamere Bond's Marksman		d. Valley View Elder's Pauline		
VOCKERT, WALTER, COLUMBIA GORGE GUERNSEY FARM, TROUTDALE				
Columbia Gorge Debbie	2-0	305-2X	9290	434
s. Columbia Gorge Appollo		d. Western Glow F. Darling Duchess		

PENNSYLVANIA

BUSH, ALVIN R., ESTATE, WYNO FARMS, MUNCY				
Wandamere Bonds Helena	8-2	303-2X	14304	619
s. Wandamere Anson's Bond		d. Fairlawn Actor's Helena		
CHURCH FARM SCHOOL, GLENLOCH				
Grandee Elaine of C. F. S.	7-1	290-2X	8126	458
s. Mt. Ephraim's Grandee		d. Whitford's Elaine		
Penny Boys Rosette of C. F. S.	4-11	305-2X	9865	482
s. Fairlawn Actor's Penny Boy		d. Rosette of C. F. S.		
Actors Mary of C. F. S.	3-8	305-2X	9211	470
s. Fairlawn Glory's Actor		d. Charles Irish New Year		
Stalwarts Topaz of C. F. S.	3-4	305-2X	9027	499
s. Fairlawn K. Stalwart		d. Charles Topaz of C. F. S.		
Penny Boys Joanne of C. F. S.	3-2	305-2X	10725	471
s. Fairlawn Actor's Penny Boy		d. Admiral's Joan of C. F. S.		
GOBRECHT, RALPH W., TALL OAKS FARM, NEW OXFORD				
McDonald Farms Supreme Zoe	4-6	305-2X	10305	578
s. McDonald Farms Le Supreme		d. McDonald Farms Rival Valesca		
HANK, HARRY, LONE OAK FARM, MONONGAHELA				
Lone Oak G. S. Bee	4-7	305-2X	9954	476
s. Flying Horse Furlo General		d. Lone Oak Select Bee		
Charmels Hi Peers Glenda	3-5	305-2X	9587	444
s. McDonald Farms High Noble Peer		d. Wilgorlan Farms Glenna		
LISETER FARM-JEAN L. A. DU PONT, NEWTOWN SQUARE				
Forsgate Philosophers Nell	6-11	287-2X	9699	481
s. Langvalley Levity Philosopher		d. Liseter Honorable Nell		
Liseter Brilliant Cream	5-6	305-2X	11469	590
s. Liseter Brilliant		d. Liseter Flame's Ultra Cream		
Liseter Brilliant Sunbeam	4-4	305-2X	9611	459
s. Liseter Brilliant		d. Liseter Flame's Sunbeam		
LYON, FLORENCE B., ANTIETAM FARM, WAYNESBORO				
Antietam H. Content	6-6	305-2X	11962	662
s. Antietam H. Royalist		d. Antietam Royal Content		
Antietam H. Queen	5-10	305-2X	13061	691
s. Antietam H. Royalist		d. Fairlawn Actor's Queen		
Antietam H. Actress	3-8	305-2X	10053	547
s. Antietam H. Royalist		d. Fairlawn Actor's Queen		
MAYHEW, ROBERT C. & A. JANE, SPRING GROVE FARM, BELLE VERNON				
Grove Farm Hattie	3-4	305-2X	10269	474
s. McDonald Farms Steadfast Odin		d. Grove Farm Count's Hanna		
PYLE, E. BAKER, BRIGHTSIDE FARM, MALVERN				
Brightside Miss Sweetie Fern	4-4	305-2X	10845	634
s. McDonald Farms Mister Puritan		d. Brightside Sugar Fern		
QUERIPEL, WARREN & LEEDOM, J. NORMAN, NORREN FARM, PIPERSVILLE				
Maple Lane P. Patrica	4-2	305-2X	9741	551
s. Lake Louise Royal Prince		d. Maple Lane V. Patsy		
SMITH, R. W. & BROTHERS, HOLLIDAYSBURG				
Phils Royal Dina	4-1	305-2X	12437	544
s. Hillside Phil's King		d. Romer's Royal Ruby		
Lodemasters Phoebe	2-3	305-2X	8067	410
s. Osborne Hill Lodemaster		d. Phil's Royal Queen		
Goldens Royal Ma Rose	2-1	303-2X	8718	408
s. Golden Harvest C Faithless		d. Phil's Royal Hanna		
SNIDER, ROSS T., SNIDER HOMESTEAD, NEW ENTERPRISE				
Hansels J. C.'s Nero Hester	3-5	302-2X	10070	472
s. Foremost J. C.'s Nero		d. Old Oak Hester		
Fireside Nero's Betsy	3-4	305-2X	8380	422
s. Hominy Hill Nero		d. Fireside Val's Lily		
SUCCOP, GLADYS D., ROLLING MEADOW FARM, RENFREW				
Rolling Meadow Charming M.	6-9	305-2X	11933	609
s. McDonald Farms Pre Majesty		d. Windy Hill Farms Superior		
SUTLIFF, ALVIN C., YOCLIFF FARM, BENTON				
Yocliff Fore Cindy	9-1	305-2X	10901	531
s. McDonald Farms Fore Obligator		d. Yocliff Cappie		
Yocliff Fore Actress	7-4	305-2X	11542	571
s. McDonald Farms Fore Obligator		d. Yocliff Evo. Silk		
THAYER, ALEXANDER D., GWYNLLAN FARM, GWYNEDD VALLEY				
Gwynllan High Morning Dew	7-9	305-2X	10278	498
s. Caumsett High Boy		d. Gwynllan Hermit's Morning Dew		
Gwynllan Bonds Lady	4-0	305-2X	11469	638
s. Gwynllan High Bond		d. Gwynllan King's Lady		
Gwynllan Bonds H. M. Dew	2-3	305-2X	7216	382
s. Gwynllan High Bond		d. Gwynllan High Morning Dew		
Gwynllan K. Elaine	2-2	305-2X	7225	389
s. Namreg Coronation King		d. Gwynllan Vagabond Elaine		

RHODE ISLAND

¶DANFORTH, HELEN M., WEE HOOSE FARM, COVENTRY				
Wee Hoose Mylady	2-3	295-2X	8370	451
s. LushAcres Boswell's Atomic		d. Wee Hoose Cosette		
¶RHODE ISLAND, UNIVERSITY OF, KINGSTON				
Rhody Phylliston Regina	5-8	305-2X	10500	464
s. Green Meads Phylliston		d. Reward of R. I. S. C.		

SOUTH CAROLINA

¶DAVIDSON, D. T., DAYSON FARM, CHESTERFIELD				
Green Fields Appin Elsie	7-5	302-2X	8760	466
s. Appin's Vender		d. Green Fields Appin Belinda		
Windale Edna's Clara	3-9	296-2X	7800	446
s. Mobjack Kinlad		d. Windale Rubina's Edna		
¶EDISTO FARMS, DENMARK				
Edisto Farms P. Paulie	9-4	305-2X	11990	614
s. Brays Island Premier		d. Edisto Farm's Poplar		
Edisto Farms Ladyship	7-5	280-2X	8670	462
s. Coker Emory's Victor		d. Coker Mck Levity		
Edisto Farms G. Bertha	5-6	286-2X	10260	479
s. Fairlawn Hornet's General		d. Edisto Farm's Bobbie		
Edisto Farms G. Bess	4-5	282-2X	9900	442
s. Fairlawn Hornet's General		d. Edisto Farms Beam		
Edisto Farms B. Bethel	2-11	305-2X	10710	482
s. Fairlawn K. Bright		d. Edisto Farms T. Bridget		
Edisto Farms M. Cassie	2-7	305-2X	7640	401
s. Nyala Prince's Majestic		d. Edisto Farms G. Clare		
Edisto Farms G. Quinette	2-6	305-2X	10410	495
s. Fairlawn Hornet's General		d. Edisto Farms Queen		
GAMBLE, S. WAYNE, PENN BRANCH FARM, LANE				
Klondike Raiders Ruthie	11-2	305-2X	11397	468
s. Klondike Holliraider		d. Klondike Premost Ruth		
Penn Branch Comets Blossom	5-4	305-2X	10485	460
s. Klondike Raider's Comet		d. Rivelon Master's Blossom		
Penn Branch Actor Lucille	3-6	300-2X	8151	417
s. Gippy Carmen's Actor		d. Skuggek Comet Lucille		
¶HINSON, C. R., GREEN FIELDS FARM, BENNETTSVILLE				
Green Fields G. Ingrid	3-6	305-2X	11390	598
s. Green Fields Gallant		d. Gold Branch CFGAD Jannette		
¶IDEAL SUNSET FARMS, INCORPORATED, NORTH				
Ideal Sunset Farms Secret	7-1	305-2X	12740	534
s. Edisto Farm's Leader Ladd		d. Ideal Sunset Farms' Questa		
Ideal Sunset Farms Margie	6-6	305-2X	11780	469
s. Wethersfield Valarian		d. Melrose Conveyer's Maxim Maxcy		
Edisto Farms B. Dagna	5-8	305-2X	10900	455
s. Fairlawn K. Bright		d. Edisto Farm's Donetta		
Ideal Sunset Farms Sheba	3-6	305-2X	10600	436
s. Ideal Sunset Farms Champ		d. Ideal Sunset Farms' Saltine		
Ideal Sunset Farms Magdolena	2-8	305-2X	12420	534
s. Ideal Sunset Farms Imperial		d. Ideal Sunset Farms Babs		
¶McCASKILL, A. L. & SON, LYNDALE FARMS, BISHOPVILLE				
Lyndale Sensation Janzen	6-6	302-2X	11160	467
s. Rowe's Mck Sensation		d. Lyndale Branford's Janice		
¶MILLS, FRED T., SALUDA				
Marfreds Pauline	5-0	286-2X	8890	483
s. Breeze Haven Noble Prince		d. Shady Rest Pharoah's Gloria		
ROOSEVELT, NICHOLAS G., GIPPY PLANTATION DAIRY, MONCKS CORNER				
Gippy Mercury Patience	5-11	305-2X	12198	561
s. Gippy Chief Mercury		d. Gippy Opulent Peonie		
Gippy Mercury Nylene	5-4	305-2X	11424	505
s. Gippy Chief Mercury		d. Gippy Opulent Cyrene		
Gippy Actor Clematis	5-2	305-2X	10130	537
s. Fairlawn Actor's Predictor		d. Gippy Opulent Charlena		
Ideals Janus P. Rose	6-9	305-2X	10767	536
s. Ideal's Janus		d. Ideal's Advander's P. Rose		
Ideals Shields Pet	6-7	305-2X	11148	528
s. Ideal's Shield		d. Bloom's Pet of Waterblest		
Gippy Don Carol	4-8	305-2X	9355	480
s. Brays Island Bon-Ton's Don		d. Gippy Chief's Carol		
Gippy Prediction Rosebud	4-1	305-2X	10077	474
s. Klondike Mollie's Prediction		d. Gippy Conrad Rosebud		
Gippy Royal Bertha	3-5	305-2X	11608	571
s. Rosewood Shirly's Royal		d. Gippy Charming Bea		
Gippy O. Delila	2-4	305-2X	8494	408
s. Ideal's Orpheus		d. Northern F Delia		
Gippy Royal Charity	2-2	305-2X	8300	402

Regular Registration, Like Continuous Testing, Makes Your Guernseys Worth More . . .

s. Rosewood Shirly's Royal — d. Gippy Sovereign Catania
SWITZER, P. K. & SONS, CROSS ARROWS FARM, UNION
Cross Arrows Velvet 7-5 305-2X 9756 481
s. Ideal's Susie's Rose King — d. Ideal's Charmer's Valva
Cross Arrows Coralie 5-3 305-2X 10027 470
s. Bayville General Marksman — d. Mapleton Majesty's Coral
Cross Arrows Starfern Nanette 4-3 305-2X 11957 496
s. Pleasant View Fern Noble — d. Gippy Prediction Nanette

TENNESSEE

¶BASSE, ROBERT W. & OWEN, HOYTE, MURFREESBORO
Forge Seat Rose 9-6 305-2X 9030 485
s. Bayville Maxim Impeacher — d. Merrifield Rose
¶FREEZE, MELVIN E., MEADOW BRANCH FARM, MORRISON
Belmont View Hardwick Sybil 6-7 305-2X 10030 487
s. Grand View Daisy's Hardwick — d. Belmont View Fashion's Sybil
¶SHIVELL, PHILIP J., SHY VALLEY FARM, KINGSPORT
Shy Valley Helena 6-0 305-2X 14600 605
s. Douglaston Agnes's Challenger — d. Brown's Rexs Rosalyn

TEXAS

¶LAVON FARMS, PLANO
Brenda Myrs S. L. F. Fannie 7-6 305-2X 10690 471
s. Imp. Shivaji of Le Vallon Farm — d. Baron's Fancy of C. D.
Catherine Anna Lark 7-3 305-2X 9840 470
s. Tuttle's Roxena S. King — d. Merriman's Catherine Anna
Mungles Footprint Darling 6-4 305-2X 11390 501
s. Meadow Lodge Footprint — d. Mungle's Husky Darling
Lavon Farms Gay Bromine 4-2 305-2X 10970 500
s. Walker Farms Stargazer — d. Oberland Pre Bromine
Lavon Farms Gay Darling 3-9 305-2X 9140 448
s. Walker Farms Stargazer — d. Holtex Viking Darling
Lavon Farms Gay Dolzie 3-9 294-2X 7490 428
s. Walker Farms Stargazer — d. Cabell's Colonel Dollzie
Lavon Farms Gay Violet 3-3 305-2X 8370 447
s. Walker Farms Stargazer — d. Cabell's Colonial Violetta
Lavon Farms Gay Betsy 3-4 286-2X 8390 434
s. Walker Farms Stargazer — d. Cabell's Colonial Betsy
Robin Roost Kings Hanna 3-0 305-2X 7450 405
s. Cesor King's Maxim — d. Tideland Ludlow's Hannabelle
Sandy Acres Shirley 4-6 305-2X 9600 363
s. Primrose V. Undertone's Victor — d. Moonlites Sheila
Walker Farms Max Celissa 2-1 305-2X 9190 445
s. Hanes' Robert Dicks — d. Bernidale Majesty Clarice
Lavon Farms D. Fan 2-0 305-2X 7560 373
s. Walker Farms Double Piper — d. Brenda-Myr's S. L. F. Fannie
Pipers Lucky Lady 6-7 305-2X 13100 636
s. Flying Horse Select's Piper — d. Martin's Marta
¶PETERSON, HARRY & BARGE, FRED A., JR., HILLCREST FARMS, AUSTIN
Primrose Sunny Symphony Sonata 9-2 305-2X 19720 678
s. Rosewald Sun Lad — d. Primrose H. B's Symphony
Hillcrest Musical Maureen 4-0 305-2X 10300 485
s. Hominy Hill Music Master — d. Hillcrest Lucky Maureen
Walker Farms Max Wissy 3-9 305-2X 8900 438
s. Hanes' Robert Dick — d. Walker Farms Piper Whit
Hillcrest Bernard Blossom 3-5 305-2X 11970 510
s. Wilgorlan Farms Bernard — d. Hillcrest Lucky Little Velvet
Hillcrest Bernard Fay 2-4 305-2X 8900 415
s. Wilgorlan Farms Bernard — d. Hillcrest Musical Fancy
Hillcrest Viceroy Maureer 2-2 305-2X 8930 371
s. Hominy Hill Viceroy — d. Hillcrest Bernard Modena

VERMONT

¶ADAMS, VERNE A., ELMBROOK FARM, BRATTLEBORO
Elmbrook Ballerina 3-3 305-2X 8810 428
s. Yellow Creek Bandmaster — d. Lexford Belleflower
¶BIGELOW, DONALD A., ROYAL TERRACE FARMS, BETHEL
B. H. H. Gay Lads Marla 3-3 305-2X 11460 551
s. Fairlawn K. Gay Lad — d. B. H. H. Valor's Mitzy
¶COLE, PHILIP G. & HERRICK, ALLAN, STARLAKE FARM, NORWICH
High Mowing Diamond Greeting 10-3 305-2X 10240 474
s. Foremost Diamond Jim — d. High Mowing King's Christmas
Starlake Vincents Gem 2-4 305-2X 9800 494
s. McDonald Farms Mister Vincent — d. McDonald Farms Ideal Trillium
¶JANEWAY, E. G., MIDDLETOWN FARM, SOUTH LONDONDERRY
Middletowns Senorita Clara 5-9 305-2X 11090 493
s. Flying Horse Flute's Trumpeter — d. Middletown C. Carley
Middletown Senorita Cinderella 3-3 305-2X 8500 424
s. Flying Horse Flute's Trumpeter — d. Middletown L. Cynthia
LAWRENCE, B. L., WHALLEY'S POINT FARM, CHARLOTTE
Starlake Vincent Lassie 3-4 305-2X 10399 581
s. McDonald Farms Mister Vincent — d. Orchard Brook's Vanity
Whalleys Broomstick 2-3 305-2X 8311 371
s. Deershorn Foremost Noble — d. Whalley's Witch
¶STRYKER, B. W. & C. D., SKY ACRES, EAST CORINTH
Sky Acres Antoinette 3-11 305-2X 9470 479
s. B. H. H. Majesty's Joe — d. Sky Acres Smoothie
¶URIE, CARL A., SQUAREWOODS FARM, WILLISTON
Ginger of Squarewoods Farm 3-3 305-2X 11780 482
s. Langwater Onward's Catamount — d. Camille of Squarewoods Farm
Grace of Squarewoods Farm 3-2 305-2X 9480 477
s. Langwater Onward's Catamount — d. Agatha of Squarewoods Farm
Ar-Kay Pharaoh Delores 4-5 305-2X 12250 636
s. Open Hearth Faith's Pharaoh — d. Music's Denley Dancer

VIRGINIA

¶ANDERSON, EDWARD C., BUSHY PARK FARM, WAKE
Bushy Park Fore Bonnie 5-3 305-2X 9080 460
s. Bushy Park Foreteller — d. Bayville Margaret Connie
Bushy Park Karls Rose 5-4 305-2X 8640 454
s. Bushy Park Jewel Karl — d. Bushy Park Majesty Rosey
¶ANDRICK, JULIA RHODES & WHISSEN, CLARENCE, BROADVIEW FARMS, BROADWAY
Broadviews Elva 9-2 304-2X 10670 550
s. McDonald Farms Pre Kelvin — d. Court Manor Emily
Broadviews S. Elect Princess 5-7 305-2X 11230 529
s. McDonald Farms Jolly Superb — d. Broadview's Elect
Broadviews S. Crystal 5-5 305-2X 13370 581
s. McDonald Farms Jolly Superb — d. Dairymaid's Crystobel of S. B.
Broadviews S. Nanola 5-5 305-2X 10930 542
s. McDonald Farms Jolly Superb — d. Broadview's Nance
Broadviews S. Priscilla 5-3 304-2X 12710 667
s. McDonald Farms Jolly Superb — d. Peggy's High Petite of S. B.
Broadviews N. Ellie 4-10 305-2X 11440 487
s. McDonald Farms High Nobility — d. Broadview's Ella Sue
Broadviews Royal Rose 4-7 305-2X 10440 552
s. McDonald Farms Pre Kelvin — d. Broadview's Rose Mary 3d
Broadviews S. Josie 4-6 305-2X 10330 515
s. McDonald Farms Jolly Superb — d. Broadview's Maydeur
Broadviews S. Francine 4-0 305-2X 10870 583
s. McDonald Farms Jolly Superb — d. Broadview's N. Fascination
Broadviews L. W. Ann 3-3 305-2X 10480 515
s. McDonald Farms Le Wilton — d. Broadview's S. Joanna
¶BASS, B. G. & SON, RICE
Homeacres H. Rosettes Fucia 6-4 305-2X 10070 448
s. Clearbranch Hero Hardwick — d. Homeacres Dimple's Rosette
¶BAYVILLE FARMS, INCORPORATED, NORFOLK
Bayville Ray Anthea 11-1 294-2X 11690 545
s. Quail Roost Raymost — d. Bayville Courageous Anthea
Curtiss Candy Golden Marie 9-2 305-2X 10140 483
s. Curtiss Candy Butterfinger — d. Afton's Golden Marie
Midview Blazes Snow Flake 8-10 305-2X 10540 536
s. St. James Champion Blaze — d. Midview King's Snow Flake
Bayville Socute Roselee 7-0 305-2X 10000 456
s. Southampton Maxim — d. Arden Colfax Rose Mary
Bayville Marked Daphne 6-10 305-2X 11250 569
s. Bayville General Marksman — d. Bayville Maxprint Daphne
Hanover Hill Bellrica 8-2 304-2X 9790 462
s. Hanover Hill C. Jupiter — d. Hanover Hill J. Belle
Bayville Royal May 6-2 298-2X 11560 569
s. Bayville Royal Leslie — d. Bayville Margaret Mayday
Bayville Socute Mollie 6-1 305-2X 9710 469
s. Southampton Maxim — d. Bayville Duke's Mollie
Bayville Jolly Lila 5-10 305-2X 10720 490
s. Bayville General Jolly — d. Bayville Lucky Lila
Bayville Jolly Lassodine 5-9 305-2X 11270 518
s. Bayville General Jolly — d. Bayville Lucky Lasodine
Bayville Margaret Mardine 5-4 298-2X 8450 476
s. Bournedale General Mars — d. Bayville Maxprint Mardine
Bayville Maid Fairlie 5-4 305-2X 8670 459
s. Bayville Royal Lester — d. Bayville Margaret Fairlie
Bayville Royal Marcello 5-1 305-2X 9430 519
s. Bayville Royal Leslie — d. Bayville Margaret Marguerita
Bayville Socute Unity 5-1 300-2X 10180 537
s. Southampton Maxim — d. Bayville Ray Unity
Bayville Majestic Actress 4-10 305-2X 9820 485
s. Dinsmore Majestic Jan — d. Bayville Margaret Actress
Bayville Royal Joyce 4-6 305-2X 12190 582
s. Bayville Royal Leslie — d. Bayville Margaret Joyce
Bayville Socute Dearest 4-5 305-2X 9930 465
s. Southampton Maxim — d. Allan Manor Noble Dear
Bayville Royal Marlene 4-2 305-2X 10060 441
s. Bayville Royal Leslie — d. Bayville Margaret Marlene
Bayville Royal Marilee 3-5 305-2X 11370 526
s. Bayville Royal Leslie — d. Bayville Maxprint Marilee
Bayville Royal Joycetta 3-5 305-2X 8680 447
s. Bayville Royal Leslie — d. Bayville Margaret Joyce
Bayville Dimple Mardine 3-1 305-2X 9340 467
s. Golden Boy of Gerar — d. Bayville Margaret Mardine
Bayville Lucky Pauline 2-6 305-2X 8720 438
s. Bayville Lucky Nick — d. Bayville Margaret Paula
Bayville Royal Mandy 2-3 305-2X 7820 374
s. Bayville Royal Leslie — d. Bayville Impressive Maranda
Bayville Saint Marline 2-3 305-2X 7300 376
s. Bayville General Saint — d. Bayville Barbra Marline
Pine Grove Deer Crystal 2-5 305-2X 8400 432
s. Bayville Deer-slayer — d. Pine Grove High Crystal
Brooksdale Crown Jewel 5-5 305-2X 9740 471
s. Witchwood Crown Jeweller Ruben — d. Brooksdale's Noble Doris
¶CAMP, W. M., HOLLIKNOLL FARM, FRANKLIN
Graceland Steadfasts Mayette 13-1 284-2X 8990 416
s. Riegeldale Emory's Steadfast — d. Graceland Bomber's Mayette
Southampton Sequel 9-10 305-2X 13110 626
s. Southampton Maxim — d. Southampton Sonice 2d
Holliknoll NoMax Pat 9-6 305-2X 12990 601
s. Quail Roost Noble Maxim — d. Ruayne Noble Pat
Brays Island Majestys Dolly 9-1 299-2X 11730 555
s. Quail Roost NoMax Majesty — d. Cesor Mercury's Dardenella
Holliknoll Lucky Star 8-1 305-2X 10570 488
s. McDonald Farms S. Lucky Star — d. Lady McNamara of Rosegill
Holliknoll Proud Audrey 6-6 305-2X 18770 918
s. Quail Roost Proud Traveler — d. Holliknoll Majesty Ray
Hunterdale Golden Laurina 5-11 305-2X 10060 497
s. Hunterdale Golden Maxim — d. Hillside Valorous Laural
Holliknoll Rockets Marigold 5-8 305-2X 12960 694
s. McDonald Farms Ideal Rocket — d. Afton's Golden Marie
Holliknoll Coronets Calla 5-0 305-2X 13600 629
s. Bournedale Coronet's Lincoln — d. Western Glow Fame's Melinda
Holliknoll Barons Clover 4-0 291-2X 11150 557
s. Holliknoll Majesty Baron — d. Adohr Eldor Pearlette
Holliknoll Fortunes Dinah 3-7 305-2X 11470 545
s. Holliknoll Majesty Fortune — d. Holliknoll Majesty Camellia
Holliknoll Bonds Durilla 3-5 305-2X 10280 479
s. Wandamere Anson's Bond — d. Holliknoll Lucky Martha

KEEP YOUR REGISTRATIONS UP-TO-DATE

Holliknoll Bonds Diantha 3-4 282-2X 10230 470
s. Wandamere Anson's Bond d. Holliknoll Coronet's Betsy
Holliknoll Barons Dear 3-4 305-2X 11040 562
s. Holliknoll Majesty Baron d. Holliknoll Maxim Twilight
Holliknoll Bonds Dainty 3-4 283-2X 10650 514
s. Wandamere Anson's Bond d. Holliknoll Majesty Norma
Holliknoll Bonds Delois 3-3 305-2X 11620 572
s. Wandamere Anson's Bond d. St. Albans G Actor V Nella Jay
Holliknoll Bonds Debbie 3-1 305-2X 13150 623
s. Wandamere Anson's Bon d. Cesor Ellton's Cinderella
Holliknoll Bonds Dearest 3-1 299-2X 10700 534
s. Wandamere Anson's Bond d. Holliknoll Majesty Princess
Holliknoll Bonds Elene 2-4 292-2X 7760 397
s. Wandamere Anson's Bond d. Langvalley Actorine Moonbeam

CHAPPELL, J. F., CHAPPELL GUERNSEY FARM, JONESVILLE
Chappell Ideals Admirals Mary 2-4 305-2X 8270 384
s. Peres Eminent Barrett Farms d. Admiral's Bess Barrett Farms

¶CHASE, J. F. & SON, BUNKER HILL FARM, WHITE STONE
Wilburn Hustler Fancy 4-4 298-2X 10420 452
s. Dunwalke Gab's Hustler d. Wilburn Le Candy
Bunker Hill E. Minerva 3-9 305-2X 10760 473
s. Dunwalke Favor's Emminent d. Bunker Hill C. Minerva
Bunker Hill W. E. Patsy 2-4 305-2X 9320 428
s. Tirvelda Wistar Ensign d. Bunker Hill G. Peggy
Bunker Hill E. Ellen 2-5 305-2X 8920 399
s. Dunwalke Favor's Emminent d. Bunker Hill H. Elnora

¶CLARK, E. LYLE, JR., CLARKDALE FARM, STUART
Clarkdale Raiders Kitty 4-4 305-2X 11450 577
s. Klondike Raider's Dreamer d. Clark Rambler's Twilight
Clarkdale Raiders Arlene 3-5 305-2X 8220 431
s. Klondike Raider's Dreamer d. Clear Springs Fashion's Fay
Clarkdale Premost Dolly 2-5 305-2X 8710 402
s. Klondike Premost Sunray d. Clark Farms Raider Polly

¶CLARK, J. MYRON, RED LEVEL FARM, STUART
Red Level Golden Helen 4-8 305-2X 11570 607
s. Bayville Golden Monarch d. Klondike Premost Harriett
Red Level Golden Almira 4-8 305-2X 12220 515
s. Bayville Golden Monarch d. Red Level Foremost Ann
Red Level Golden Jaquelin 2-4 305-2X 8440 389
s. Bayville Golden Monarch d. Red Level Foremost Jane

CROWGEY, R. R., HAM FARM, WYTHEVILLE
Ham Farm Beatrice K. I. Gaiety 7-0 360-2X 11874 541
s. Ham Farm King Ideal d. Blair's Rest Queen Beatrice

¶CUTCHINS, C. A., III, DEERPATH FARMS, FRANKLIN
Elkhardt Ray Esta 9-2 305-2X 11880 614
s. Quail Roost Raymost d. Clear Springs' Maxim F. Esta
Deerpath Majestys Betty 6-4 272-2X 11360 583
s. Holliknoll Maxim Noble Majesty d. Deerpath Virginia Bell
Deerpath Emorys Rachel 5-5 283-2X 9340 490
s. McDonald Farms Steadfast Emory d. Deerpath Rose

¶DANIEL, CHARLOTTE B., BRANDON FARM, SPRING GROVE
Brandon G. Geanie 4-9 305-2X 10500 588
s. Bayville Marvelous General d. Eagle Nest Geanette
Brandon A. Matrona 3-4 305-2X 13460 612
s. Holliknoll Nomax Admiral d. Miniborya A. Madeline
Brandon Dora 3-4 295-2X 8990 437
s. McDonald Farms Le Osmund d. Ogedanke's Adorable
Brandon G. Sparkle 2-3 305-2X 8950 434
s. Bayville Marvelous General d. Brandon B. Sparkling Star
Brandon G. Annabella 2-4 295-2X 8030 428
s. Bayville Marvelous General d. Hollybrook Royal's Ann
Brandon G. Golden 2-3 305-2X 11470 580
s. Bayville Marvelous General d. Brandon R. Golden Nugget

¶DILLARD, D. H., HOMEWOOD FARMS, MONROE
Oak Park Tulip 6-9 297-2X 9340 468
s. Oak Park Pal Max d. Oak Park Fanny
Oak Park Dora 6-7 305-2X 9230 458
s. Oak Park Rose Max d. Oak Park Opaline
Oak Park Maxs Darling 6-0 305-2X 8930 457
s. Oak Park Rose Max d. Locust Grove's Beauty Darling
Homewood Warriors Doll Baby 5-0 305-2X 8760 460
s. Bayville General Warrior d. Homewood Raider's Dolly
Homewood Raiders G. Linda 4-10 305-2X 11330 567
s. Quail Roost Bright Raider d. Homewood Sequel's G. Linda
Homewood Warriors Mary Fran 4-9 305-2X 11820 491
s. Bayville General Warrior d. Homewood Mary Frances
Homewood Warriors Bellerina 3-5 305-2X 9960 479
s. Bayville General Warrior d. Oak Park Belle
Homewood Superiors Larking 3-1 305-2X 11500 550
s. Ideal's Beaut's Superior d. Homewood Defiance's Lark
Homewood Superiors Linda 2-4 305-2X 7050 379
s. Ideal's Beaut's Superior d. Homewood Laddie's Linda
Homewood Superiors Suedella 2-3 305-2X 8920 431
s. Ideal's Beaut's Superior d. Homewood Raider's Suedella
Homewood Warriors Flora 2-3 297-2X 8470 396
s. Bayville General Warrior d. Homewood Sequel's Flora
Homewood Laddies Jewel 2-3 305-2X 6880 414
s. Homewood Raider's Laddie d. Oak Park Max's Jane

ELAM, C. N. BELNEMUS FARM, POWHATAN
Ideals Advancers Villa May 9-4 278-2X 10788 546
s. Ideal's Advancer d. Ideal's Standfast Villa May
Vaughandales Beauty 6-6 305-2X 12206 662
s. Whippernick's Romulus Noble d. Fisher's Masterpiece's Maid
Belnemus Southern Janice 6-4 285-2X 9982 510
s. Southampton Sheik d. Belnemus Bunnie's Clarabelle
Hazel T. 5-11 305-2X 12361 612
s. Riegeldale Emory's Illustrator d. Clarence's Edna T
Ben Venue Susie 5-5 305-2X 12248 607
s. Ideal's Superline d. Ideal's Rose King's D. Susie
Belnemus Noble Francine 4-5 282-2X 9944 597
s. Whippernock's Romulus Noble d. Resolute's Maxim's Francine
Belnemus Sputhern Sallie 5-10 305-2X 13280 644
s. Southampton Sheik d. Belnemus Alberta's Sallie
Ben Venue Standbests Edith 2-7 305-2X 9784 487
s. Ben Venue Betsy's Standbest d. Osborne Hill Baron's Edith

¶LOYD, FRANK STONE, LAUREL CLIFF FARM, MONROE
Laurel Cliff Miss Blanche 6-10 305-2X 11320 536
s. Western Glow Achievement d. Laurel Cliff Blanche
Laurel Cliff F. Grace 4-8 305-2X 13700 660
s. Western Glow Bella's Fame d. Laurel Cliff Miss Prudence
Laurel Cliff F. Winnie 3-4 305-2X 10030 443
s. Western Glow Bella's Fame d. Laurel Cliff L. Winnie
Laurel Cliff S. Winniette 3-2 305-2X 12030 560
s. Ideal's Tilda's Superior d. Laurel Cliff F Winniette
Laurel Cliff S. Bun 2-7 305-2X 14290 672
s. Ideal's Tilda's Superior d. Laurel Cliff F Bun

¶NELSON, W. S., JR., NELSON FARMS, ONANCOCK
Nelson Farms G. Mirador 3-7 305-2X 8670 466
s. Nelson Farms Maxim Governor d. Nelson Farms Maxim Melissa
Nelson Farms O. Melba 3-11 305-2X 8090 471
s. Nelson Farms Old Gold d. Nelson Farms Maxim Memoir
Nelson Farms G. Pollyanna 3-11 296-2X 9540 458
s. Nelson Farms Maxim Governor d. Channel Point Polly
Nelson Farms O. Molly 3-8 305-2X 9010 447
s. Nelson Farms Old Gold d. Nelson Farms Hilda
Nelson Farms O. Malinda 3-0 304-2X 8110 448
s. Nelson Farms Old Gold d. Nelson Farms F. Marge

¶RICHARDSON, H. S., RICHVIEW DAIRY FARMS, GALAX
Richview Jays Joy 6-10 305-2X 11530 463
s. Sterlingold Lord Jay d. Richview Farms Janice

¶SCOTT, W. H. & BRIDGES, GORDON W., HUNTERDALE FARMS, FRANKLIN
Hunterdale Golden Edna 10-7 305-2X 12070 581
s. Hunterdale Golden Maxim d. Hunterdale Knight's Edwina
Hunterdale Wistars Wenda 3-2 296-2X 11100 558
s. Franchester P. Wistar d. Hunterdale Masters Valentine

¶TURNER, DAVID P., GREEN PASTURES FARMS, STAUNTON
Windsor Royals Ada 7-8 301-2X 12100 592
s. Midview Majesty's Royal d. Windsor Pirate's Adell

¶WALKER, J. F., PINE GROVE DAIRY, PORTSMOUTH
Pine Grove Pre Prim 5-5 301-2X 9950 488
s. McDonald Farms Pre Lady's Man d. Willowmere St. Prim
Pine Grove Man Crystal 3-7 301-2X 10480 498
s. Pine Grove Pre Lady's Man d. Pine Grove High Crystal
Pine Grove Lincoln Baby Girl 3-8 295-2X 8400 419
s. Holliknoll Coronet's Pat d. Pine Grove May Baby Girl
Pine Grove Predict Priscella 3-6 303-2X 11240 548
s. Pine Grove Proud Prediction d. Pine Grove Pre Priscella
Pine Grove High L. V. Liz 2-6 305-2X 9670 458
s. McDonald Farms Pre Reed d. Turkey Ridge L. V. Liz
Pine Grove Deer Corinne 2-5 305-2X 12250 536
s. Bayville Deer-slayer d. Lady Corinne

¶WHITEHEAD, T. L., MAPLETON FARM, NASSAWADOX
Mapleton Gale Ideal 3-9 302-2X 11070 527
s. Bayville General Gale d. Mapleton Actors Ida
Ideals Shanes Lucy 5-7 287-2X 10720 478
s. Ideal's Shane d. Ideal's Triumph's Lucy
Ideals Sutters Agatha 5-2 274-2X 9670 464
s. Ideal's Sutter d. Ideal's Beacon's Agatha
Mapleton W. Fay 3-0 305-2X 8060 400
s. Mt. Ephraim's Eastern King d. Mapleton Maxim Freda
Ideals Beaus Queen 4-7 302-2X 11040 551
s. Ideal's Beau d. Afton Conqueror's Valor Queen

WASHINGTON

ELDRIDGE, H. L., WASHOUGAL FARM, WASHOUGAL
Washougal Master Mischief 7-5 305-2X 10966 519
s. Western Glow B. R. Master d. Washougal Cadet Muse
Washougal Prize Sunny 6-6 305-2X 15778 713
s. Cedarcroft Master's Sweepstake d. Washougal Noble O'Grady
Washougal Majestic Pearl 5-2 305-2X 13859 558
s. Washougal Cadet Majesty d. Washougal Cadet Coronet

FERGUSON, JIM, FER-MANOR GUERNSEYS, MOUNT VERNON
Fer-Manor Juanita J. 6-2 309-2X 11620 547
s. Fer-Manor Judge d. Kendall's Juanita
Fer-Manor Matilda 4-11 299-2X 12029 659
s. Yellow Creek King's Emblem d. Fer-Manor Maureen
Fer-Manor Jen 2-8 364-2X 11212 652
s. Cla-ore Knight's Loren d. Fer-Manor Jeanette
Fer-Manor Ruth 2-8 339-2X 10633 460
s. Fer-Manor Magic Joy d. Fer-Manor Ruby
Fer-Manor Marta Rose 2-8 328-2X 10399 546
s. Lake Louise Rose Valencian d. Fer-Manor Princess Marta
Fer-Manor Susanna Rose 2-4 279-2X 7378 375
s. Lake Louise Rose Valencian d. Fer-Manor Susie M.
Fer-Manor Juanita Winnie 2-4 282-2X 7186 389
s. Fer-Manor B F Samson d. Fer-Manor Juanita J.
Fer-Manor Cari Rose 2-4 273-2X 7849 387
s. Lake Louise Rose Valencian d. Fer-Manor Don's Caloma
Fer-Manor S. Ellie 2-3 280-2X 8483 405
s. Fer-Manor B F Samson d. Fer-Manor Ellen
Fer-Manor Sandra Aida 2-0 356-2X 8818 474
s. McDonald Farms Pre Tommy d. Ferdinand's Sandra
Fer-Manor Peggy 2-2 270-2X 9301 421
s. McDonald Farms Pre Tommy d. Fer-Manor Magic Pearl
Fer-Manor Senators Chita 2-0 275-2X 7807 352
s. Fer-Manor Senator d. Fer-Manor Samson Chic

¶HENDERSON, WAYNE, DR. & MRS. & ROBINSON, C. A. & SON, RAPAWAY RANCH, PORT ANGELES
Golden Charm Generals Nell 8-4 305-2X 13100 635
s. Flying Horse Clara's General d. Golden Charm Nickie
Rapaway Queen Mamie 7-9 305-2X 11670 546
s. Cedarcroft Regal's Demonstrator d. Pearline's Skagit Queen
Rapaway Juldarra Joyce 7-1 305-2X 13370 518
s. Fame of Aldarra d. Scudder Ranch Colmar's Julia
Rosalayn Boni Janette 6-8 305-2X 12180 552
s. Rosalayn Prince Boni Boy d. Rosalayn Mary Jane
Rapaway R. Bright 4-4 305-2X 10340 462

Regular Registration, Like Continuous Testing, Makes Your Guernseys Worth More . . .

s. Rapaway C. F. Revelation — d. Skagit Queen's Brenda
Rapaway H. Nandina 3-5 305-2X 10380 517
s. Graysmarsh Handyman — d. Rapaway Nickie's Nancy
Rapaway H. Doe 3-4 299-2X 7880 415
s. Graysmarsh Handyman — d. Rapaway Mon-Dova's Dovoe
Rapaway Nav. Mitzie 3-2 305-2X 10860 556
s. Graysmarsh Noble Navajo — d. Rapaway R. Mamie's Mimi
Robindell Ersatz Rose 3-3 305-2X 10180 521
s. Noelbrook Rose's Warrior — d. Robindell Lady Evaline
Rapaway Nav. Babs 2-3 305-2X 8850 432
s. Graysmarsh Noble Navajo — d. Rapaway F. Barbea's Barbara
Robindell Imperial Ermine 2-2 305-2X 9510 488
s. Brockwell Forman's Governor — d. Robindell Lady Edith
Robindell Imperial Tonic 2-1 305-2X 9590 497
s. Brockwell Forman's Governor — d. Robindell Her Topic

JOHNSON, ALBERT, DENNY-DALE FARM, MOUNT VERNON
Denny-Dale Boys Nettie 4-6 305-2X 12979 577
s. Denny-Dale Lucky Boy — d. Denny-Dale Noel's Nuget

JOHNSON, JOSEPH L., THREE ACES GUERNSEY FARM, LYNDEN
Three Aces Emmetts Tulip 2-7 305-2X 8592 425
s. Valley Pride's Emmett — d. Three Ace's Nita's Honey

KLEIN, GEORGE, MEADOWMARSH FARM, ARLINGTON
Cedarcroft Bonita 14-9 305-2X 13379 683
s. Flying Horse Masters Don — d. Cedar Croft Bess
Meadowmarsh Lady Wanda 5-2 305-2X 11302 566
s. Noelbrook Rose's Warrior — d. Meadowmarsh Lucky Lady
Tideland Ludlows Alice 4-5 305-2X 11380 659
s. Cla-ore Knight's Ludlow — d. Tideland Aladine

MANTHEY, LLOYD R., DEER CREEK GUERNSEY FARM, BELLINGHAM
Deer Creek Girlie 5-2 305-2X 8058 440
s. Delphi Dell Lilly's Lucky — d. Deer Creek Glory

McNETT & BAUMANN, LEAVENWORTH
Chumstick Farm Ardela 6-4 305-2X 11600 587
s. Russellhurst Andy — d. Chumstick Farm Pansy
Chumstick Farm Gertrude 5-4 305-2X 8760 449
s. Price's Tinkle Grandson — d. Chumstick Vicky

MEYER BROTHERS, DELPHI DELL FARM, OLYMPIA
Delphi Dell Gabriels Roxy 3-5 353-2X 12366 573
s. Cedarcroft Pilot's Gabriel — d. Lou's Royal Roxanne
Delphi Dell Samsons Beauty 2-0 317-2X 7060 387
s. Fer-Manor B. F. Samson — d. Delphi Dell Hi's Beauty

¶NEWMAN, LAWRENCE M., NEW HAVEN GUERNSEY FARM, PORT ORCHARD
New Haven Tinkle Elsie 9-5 305-2X 9460 497
s. Wandamere Tinkle's Royal — d. Marymoor Essie
New Haven Masters Ellen 7-6 305-2X 9040 470
s. Cedarcroft Master's Sweepstake — d. Delphi Dell Lucky Ella
New Haven Lucky Mona 4-7 305-2X 9830 533
s. Delphi Dell Lilly's Lucky — d. New Haven Beauty Model

OLSON, JAMES P., RIVER ROAD FARM, MOUNT VERNON
River Road Mashers Jennifer 8-9 335-2X 11432 539
s. Western Glow Masher O'War — d. Dorthy's Pride Jane
River Road Jeanine 3-6 292-2X 8865 452
s. Western Glow His Honor — d. River Road Jewel
River Road Tammy 3-3 351-2X 10716 494
s. Western Glow His Honor — d. Western Glow Beau's Theda
River Road Mimi 2-4 315-2X 8843 458
s. Cla-ore Knight's Loren — d. River Road Mary Martha

¶POWER, L. W., CHUKLUCK FARM, BURLINGTON
Chukluck Lucky Duchess 7-3 305-2X 12680 578
s. Western Glow Lucky O'War — d. Chukluck Duchess
Chukluck Niftys Promise 6-3 305-2X 10800 488
s. Flying Horse Rosemary Promise — d. Chukluck Nifty
Chukluck Br. Precious 5-2 302-2X 8940 509
s. Chukluck Brigadier — d. Chukluck Patience
Chukluck Br. April 5-0 304-2X 10070 490
s. Chukluck Brigadier — d. Chukluck April
Chukluck Ronsown Lady 3-6 300-2X 7210 421
s. Chukluck Maiden's Magic — d. Chukluck Royal Lady

¶REED, WILLIAM G. & LANCASTER, LESTER J., GRAYSMARSH FARM, SEQUIM
Schmuckville Darlene 8-9 305-2X 11340 445
s. Noelbrook Rose's Warrior — d. Amber of Maple View
Kay-Ron Pilots Annie 7-4 283-2X 10310 469
s. Cedarcroft Prairie's Pilot — d. Valley Gem Vogue
Cla-ore Jaspers Bopeep 5-3 305-2X 0170 530
s. Cla-ore Count's Jasper — d. Cla-ore Knight's Bethany
Kay-Ron Beau's Plenty 5-5 305-2X 10190 559
s. Mulhocaway Butterfat Beau — d. Kay-Ron Deacon's Pat
Cedarcroft Beau Macy 5-2 297-2X 11660 535
s. Mulhocaway Butterfat Beau — d. Cedarcroft Regal's Mardel
Loerland Warriors Velma 3-10 305-2X 9110 439
s. Noelbrook Rose's Warrior — d. Loerland Beautiful
Graysmarsh Noble Evaline 3-9 305-2X 12550 536
s. Lake Louise King's Nobleman — d. Graysmarsh Princess Ena
Broc Haven Dinah 3-1 305-2X 12890 556
s. Lake Louise Rose Valencian — d. Schmuckville Darlene
Leslynn Vals Rosette 2-4 305-2X 7920 424
s. Prestdale Phyl's Valman — d. Leslynn Prince's Rosetta

REHM, FRED & SON, GOLDEN TERRA GUERNSEYS, LYNDEN
Blondies Flower 4-5 365-2X 12755 552
s. Rozelyn Eldee Melking — d. Recka's Blondie

¶RUSSELL, E. M., RUSSELLHURST DAIRY, WAPATO
Russellhurst Jims Roma 4-1 305-2X 9060 445
s. Russellhurst Jim Dandy — d. Russellhurst Ramola

SANDELL, FLOYD M., LINDEAN FARMS, BELLINGHAM
Lindeans Dean Tillie 6-11 365-2X 12874 755
s. Wyno Beau's The Dean — d. Lindean's Antonette Lilac
Lindeans O'War Halo 3-0 312-2X 9105 483
s. Western Glow James O'War — d. Lindean's Antonette Donna

VANDER GRIEND, MARIUS R., LYNDEN
Baker View J. Opal 2-7 365-2X 9248 455
s. Western Glow James O'War — d. Baker View Opalla

VELEKE, BERNECE A., VELGUERN FARM, LYNDEN
Velguern Mary Anns Sweetpea 4-10 305-2X 11757 579
s. Cedarcroft Master's Sweepstake — d. Velguern Mary Ann

WASHINGTON STATE UNIVERSITY, PULLMAN
Chinook Superior Ann 5-7 305-2X 10754 475
s. Adohr Hornet's Superior — d. Chinook Regal Dahlia
Meadowmarsh Nyla 4-9 305-2X 12062 568
s. Chicona Niles — d. Meadowmarsh Rosalita Beauty
Roylann Fairys Nilene 4-8 305-2X 10445 531
s. Chicona Niles — d. Roylann Fairy
Chinook Superior Winnie 3-10 305-2X 9510 439
s. Adohr Hornet's Superior — d. Chinook Regal Koba
Chinook Superior Bona 3-7 305-2X 14237 724
s. Adohr Hornet's Superior — d. Robindell Lady Hattie
Chinook Raider Ella 2-3 305-2X 8249 439
s. Chukluck Red Raider — d. Noelbrook Grateful's Dawn

WESTERN GLOW FARMS, INCORPORATED, BOW
Western Glow Lana O'War 10-1 305-2X 11008 435
s. Western Glow Man O'War — d. Western Glow Royal Laughter
Western Glow F. La Vern 9-0 305-2X 11928 614
s. Coldspring's B. R. Forcaster — d. Western Glow Lanet O'War
Robindell Lady Evaline 7-5 277-2X 10110 491
s. Robindell Lover Bold — d. Graysmarsh Eva
Western Glow F. Misty 4-3 305-2X 11503 587
s. Coldspring's B. R. Forcaster — d. Western Glow Butterfat Miss
Western Glow Transfers Margo 3-2 305-2X 13014 670
s. Blakeford Transfer — d. Midway Marigold
White Water Lesters Cora 2-10 305-2X 11845 553
s. White Water Master's Lester — d. White Water Caroline
Western Glow Betty Ann 2-5 305-2X 10373 487
s. Hominy Hill Champion — d. Western Glow Merry Lee

WINEBERG, WILLIAM J., WINEBERG FARMS, VANCOUVER
Wineberg Farms Lorens Florrie 2-3 337-2X 12947 658
s. Cla-ore Knight's Loren — d. Royal Acres Eskimo Jean

¶WINTERS, A. & SONS, WIN ACRES GUERNSEY FARM, WAPATO
Rozavu Noble Dora 11-10 305-2X 15490 848
s. Fircrest Noble Duke — d. Rozavu Dora
Westlawn Daisy Vanity 6-11 305-2X 11320 562
s. Westlynn Vagabond — d. Westlawn Daisy Vandise
Winacres L. Fan 5-6 305-2X 11950 607
s. Winacres Sunshine Leader — d. Winacres C. Faith
Winacres M. Phelylla 5-4 305-2X 12330 546
s. Wandamere Marksman — d. Winacres Peggy's Pride
Winacres Lads Verda 5-1 300-2X 10430 506
s. Winacres Sunshine Lad — d. Winacres Vanessa
Winacres Lads Bell 4-5 305-2X 10900 507
s. Winacres Sunshine Lad — d. Scudder Ranch G. P. Bella
Winacres Lads Vida 4-4 305-2X 13660 592
s. Winacres Sunshine Lad — d. Bonneville Vidalia
Winacres Lads Nelenore 3-11 296-2X 8870 434
s. Winacres Sunshine Lad — d. Nelenore of Chicona
Valley View Defenders Delora 2-10 305-2X 9370 435
s. Wandamere Bond's Defender — d. Valley View Valmead's Holly
Winacres O. Fashion 2-3 305-2X 8740 444
s. Brownies Farm Oregonian — d. Winacres L. Fan

WEST VIRGINIA

¶ALLEN, J. F., COMPANY, HOLIDAY HILL FARM, CLARKSBURG
Holiday Hills Pride 4-8 305-2X 9660 473
s. Quincy Career Highlander — d. Belledale Favorite Margie

¶DAVISSON, B. M. & JOHN B., DAVISSON FARMS, JANE LEW
Davisson Farms Kings Legacy 4-5 305-2X 9610 499
s. Davisson Farms S. King — d. Davisson Farms Valiant Rhoda

MILHOAN, ROBERT & GEORGIA, RIPPLE HILL FARM, ELIZABETH
Ripple Hill Lous Patsy 7-3 305-2X 11953 566
s. Davisson Farms Fancy's Valor — d. Lucinda's Luella of Kalarmead
Ripple Hill Rose Carolyn K. C. 6-4 305-2X 12027 583
s. Bournedale King Coronet — d. Locust Grove Roseanna

¶STRICKLAND, FRANCIS C., EDWIN C. & MARIE D., MAYFIELD FARM, CAPON BRIDGE
Ideals Beacons Mildred 4-8 305-3X 14650 596
s. Ideal's Beacon — d. Ideal's Major's Martha
Ideals Ranchero Lady Kent 4-8 298-3X 13080 535
s. Ideal's Ranchero — d. Ideal's Monarch's Lady Kent
Ideals Enterprise Louise 3-6 305-3X 11310 546
s. Ideal's Enterprise — d. Ideal's Beacon's Louise

WISCONSIN

¶BAILEY, WILLARD, STARRY BANNER GUERNSEY FARM, KENOSHA
Valmars Gypsy Anita 6-11 305-2X 11140 535
s. Luxerin Matchless Prince — d. Valmar's Gypsie Rose Lee
Starry Banner S. Roxilene 5-3 305-2X 10200 513
s. Oak Hollow Penny's Super — d. Torrey Farm M. Ilene
Starry Banner Roena 4-11 303-2X 10310 457
s. Torrey Farm Romeo — d. Torrey Farm Doreen
Starry Banner P. Jewel 2-4 305-2X 9690 461
s. Starry Banner Pontius — d. Gusanna's Princess Crown Jewel

¶CLAUSEN, HAROLD, LEVEL GREEN FARM, BRUCE
Level Green Fabians Lassie 2-2 305-2X 9790 486
s. Lookout Valley M. Fabian — d. Level Green Ultra's Lassie

¶CLAUSING, ROYAL H. & GENE, GUSANNA FARM, CEDARBURG
Gusannas K. C. Loyalty 4-6 305-2X 11910 530
s. Chedco King Caroler — d. Gusanna's Princess Penny
Gusannas Laddies Magda 4-6 305-2X 10290 525
s. Gusanna's Dapper Laddie — d. Gusanna's Levity Cherry
Gusannas Dukes Felicia 2-5 305-2X 10260 485
s. Curtiss Candy Duke Curtiss — d. Gusanna's Noble Crystal
Gusannas Butterfingers Lisa 2-3 305-2X 10250 551
s. Curtiss Candy Butterfinger — d. Gusanna's K. C. Loyalty
Gusannas Kindness 2-2 305-2X 9250 435
s. Coldspring's Defender's Valor — d. Gusanna's Model Keepsake

¶GASPER, LEO J., TOMA REGISTERED GUERNSEYS, BARABOO
Tomah Speck 11-8 305-2X 10630 564
s. Tomah Champion — d. Tomah Lanier's Spot

KEEP YOUR REGISTRATIONS UP-TO-DATE

Devils Lake Rose Marie 10-11 305-2X 12300 553
s. Blakeford Sultan d. Johnson's Brummel's Rose
¶GORDON, LEROY W., GORDONDALE FARM, NELSONVILLE
Gordondale Noble Primrose 6-3 305-2X 8790 453
s. Curtiss Candy Noble Curtiss d. Gordondale Gena
Gordondale Gracious 5-0 305-2X 8600 440
s. McDonald Farms Prediction Boy d. Gordondale Glamorous
¶GOVIN, NEIL R., MR. & MRS., SHERBURNE PRAIRIE FARM, MENOMONIE
Sherburne Prairie Queen Sue 4-10 305-2X 12830 569
s. Rosebud Farm Mc Regal d. Sherburne Prairie Proud Sue
Sherburne Prairie Le Violet 4-2 305-2X 10180 543
s. Sherburne Prairie B. Leader d. Sherburne Prairie Honeysuckle
Sherburne Prairie Dagmar 3-2 271-2X 7450 423
s. Sherburne Prairie Sportsman d. Sherburne Prairie A. Miranda
Sherburne Prairie S. Pert 2-5 305-2X 8350 423
s. Sherburne Prairie Sportsman d. Sherburne Prairie S. Fancy
Sherburne Prairie G. Iris 2-1 305-2X 7520 402
s. Spruce Shadows General Ike d. Sherburne Prairie Le Violet
¶HARTWAY, CARL & SONS, BLUE BOULDER GUERNSEY FARM, PARK FALLS
Blue Boulder K. P. Luxury 2-8 305-2X 8890 448
s. Luxerin Matchless Kingpin d. Blue Boulder K. Loyal
Blue Boulder H. S. Rae 2-7 305-2X 8710 413
s. Fairlawn Hornet's Sheik d. Blue Boulder's Rose Bud
Blue Boulder K. P. Sandy 2-1 305-2X 8290 436
s. Luxerin Matchless Kingpin d. Blue Boulder Sue
¶HOARD, W. D. & SONS COMPANY, HOARD'S DAIRYMAN FARM, FORT ATKINSON
Leeside Atlantic Solitaire 7-2 305-2X 10000 487
s. Leeside Ensign d. Leeside Champion Solitaire
¶JACOBS, ROY E., DUTCH MILL FARM, SPARTA
Dutch Mill Nobles Pearl 7-11 305-2X 10710 501
s. Curtiss Candy Noble Curtiss d. Lynbrook Supreme Aster
Dutch Mill Victors Lucy 2-0 305-2X 8500 438
s. Dutch Mill Fabron's Victor d. Dutch Mill Vanity's Linda
¶JENKINS, ARCHIE & SON, SPRING RIDGE FARM, WAUKESHA
Spring Ridge Rosa 6-3 305-2X 8760 460
s. Curtiss Candy Verity Lad d. Spring Ridge Rosalie
Spring Ridge Glow 3-11 305-2X 10260 554
s. Curtiss Candy Lucky Fred d. Spring Ridge Glorious
¶JENKINS, GERALD M., LOOKOUT VALLEY FARM, LAKE GENEVA
Lookout Valley Diane 3-2 305-2X 11320 545
s. Nancy's Thomas of Metomen d. Dorrie's Diane of Metomen
¶JOHNSON, FRANK, MR. & MRS., ADLYNN ACRES FARM, GRANTON
Adlynn Acres Eileen 8-1 305-2X 11570 601
s. Flying Horse Lute's Colonel d. Cyril's Diana
¶KIPP, HUBERT P. & FREDERICK F., LONE ACRES FARM, NORTH PRAIRIE
Pirates Princess 7-8 305-2X 12810 620
s. Crown Prince's Pirate d. Columbo's June
Lone Acres Bernice 5th 6-7 305-2X 11390 614
s. Langwater Supreme Harmony d. Lone Acres Bernice
Lone Acres Belva 6-2 305-2X 10320 472
s. Langwater Supreme Harmony d. Lone Acres Bernice 3d
Lone Acres Marcy 2-4 305-2X 8950 412
s. Mr. Wisconsin d. Lone Acres Marion
¶MALZ, NICK, MR. & MRS., MALZ FARM, UNION GROVE
Malz Farm Starlights Nettie 3-2 305-2X 9620 505
s. Golden Grange Ideal Starlight d. Meadow Lane Jeannette
Malz Farm Skippers Rose 2-6 305-2X 9000 448
s. Lakewood Actor's Skipper d. Malz Farm Cavalier's Mary
Malz Farm Skippers Snowdrop 2-5 305-2X 11550 462
s. Lakewood Actor's Skipper d. Malz Farm's Starlight Snowbell
Malz Farm Starlights Linda 2-2 305-2X 10980 497
s. Golden Grange Ideal Starlight d. Western Glow F. Lucinda
¶MARSCHALL, ROLAND E., ROLLANDIA FARM, AMERY
Crystal Springs Banner Fern 6-8 305-2X 11550 518
s. Boulder Bridge Banner Bearer d. Crystal Springs Royal Lady
Pine Shadows Becky 3-5 305-2X 8450 466
s. Boulder Bridge Scotsman d. Pine Shadows Julie
¶PAGE, FRED C., MR. & MRS., MASCOUTIN FARM, BERLIN
Cowan Farms F. Arline 3-3 305-2X 11770 556
s. Yellow Creek S. Fasinator d. Cowan Farms Pauls Ann
Mascoutin Tinka 6-8 305-2X 10320 490
s. Mascoutin Chloe's Mark d. Mascoutin Admiral's Tilda
¶RUDESILL, HARLEY E., MAPLE GROVE FARM, BALDWIN
Triumphs Patricia of M. G. 4-0 305-2X 9230 471
s. Wecco's Triumph d. Harry's Patsy of M. G.
Steadfasts Patsy of M. G. 1-11 305-2X 8970 453
s. Steadfast of Maple Grove d. Triumph's Patricia of M. G.
SCHIERHOLZ, HARRY G., OAK HOLLOW FARM, GENOA CITY
Oak Hollow Admirals Tiffanie 6-0 305-2X 11430 505
s. Ideal's Admiral d. Oak Hollow Super Tillie
Oak Hollow Maxs Carrine 3-0 305-2X 9590 444
s. Ideal's Maximum d. Oak Hollow Super Caron
Oak Hollow Sultans Ardie 2-9 303-2X 8080 446
s. Oak Hollow Arvella's Sultan d. Oak Hollow Super Ardell
SCHROEDER, EDGAR, NATHAN HILL FARM, ONALASKA
Hullwood G. Gadella 3-8 305-2X 8214 426
s. Hullwood Gallant d. Hullwood Po-Ka's Della
SCHUTH, AUGUST H., MEADOW GREEN GUERNSEYS, WHITEWATER
Deer Creeks Pearl 7-5 305-2X 9550 507
s. Curtiss Candy Fabron d. Helen of Garrett Acres
Meadow Green H. A. Mildred 2-9 305-2X 8625 392
s. Fairlawn Hornet's Africander d. Burton Lane Steadfast Venus
¶TREWYN, LAWRENCE, PALMYRA
Trewyns Kates Favor 5-3 305-2X 10830 567
s. Monarch's Faith's Master d. Trewyn's Kate
Trewyns Fairy 4-5 305-2X 11950 688
s. Monarch's Faith's Master d. Trewyn's Wonder Lady
Trewyns Letitia 3-3 305-2X 9620 468
s. Monarch's Faith's Master d. Trewyn's Loretta
¶WIEPKING, FRED H., CEDAR CREEK FARM, CEDARBURG
Ridge View Butterfinger Althea 4-0 305-2X 10070 521
s. Curtiss Candy Butterfinger d. Ridge View Colonel Althea
¶WISCONSIN, UNIVERSITY OF, MADISON
U W Generous Domino 6-0 295-2X 10490 476
s. Caumsett Dominator d. U W Generous Plebe Sultan

WYOMING

HOOPES, LLOYD VERNON, TRIPPLE T GUERNSEY FARM, AFTON
Cache Meadow Princes Bettina 4-2 298-2X 9443 481
s. Monterey Luxury's Prince d. Cache Meadow Bettina Lass
Tripple T Loretta 2-0 305-2X 9421 477
s. Cla-ore Knight's Loren d. Cache Meadow Haroline

GOLDEN GUERNSEY MILK

REGISTRATION FEES

	Calves under 3 months	3 to 8 months	8 to 12 months	12 to 24 months	* Over 2 years
Members	**3.00**	4.00	5.00	10.00	15.00
Non-members	**4.00**	5.00	6.00	11.00	16.00

*** The registration of any animal over two years of age will be denied except by vote of the Board of Directors.**

THE AMERICAN GUERNSEY CATTLE CLUB

PETERBOROUGH, NEW HAMPSHIRE

SIRE SUMMARIES

Summaries are prepared of sires having ten or more daughters with official production records. In computing the classification average, only the last rating of each daughter is used.

* Before a sire's registration number indicates resummarized sire.

& Before a sire's name indicates currently or previously owned or leased by an approved Artificial Breeding Unit.

SIRE'S NAME	Reg. No.	No. Tested Dtrs.	No. Records	M. E. 305-2x Milk	%	Fat	No. Cl. Dtrs.	Ave. Cl.
ALPINE ROSE ROYAL MASTER	515083	11	14	11463	49	556	2	810
ANITAS SAINT	526399	10	10	9454	50	475		
ANTIETAM H ROYALIST	491203	10	18	11110	52	573	1	825
&B H H VALORS MAJESTY	*452075	27	71	10539	52	543	31	816
BROADMOOR VERA LEES PRIDE	513838	10	11	9619	48	459		
BRUNO OF THREE CLIFFS	521303	10	10	8515	49	414	14	801
CIRCLEVIEW LINDAS LEADER	510603	10	13	10182	47	479		
CROASDAILE PRINCE	500107	10	18	8680	52	451		
CRYSTAL SPRING FARM HECTOR	521130	10	13	9776	51	497		
FAIRLAWN K DAIRY KING	472563	10	21	10924	56	617	14	854
&FAIRLAWN K GAY LAD	501371	10	17	10835	51	551	5	831
&FER MANOR B F SAMSON	526306	11	14	9111	50	451	3	795
&FER MANOR JUDGE	492662	10	28	9567	49	472	5	791
&FRANCHESTER FAVORITES WINDSOR	*523127	13	17	10634	48	508	17	828
&GOLDEN HARVEST KING COLE	*500101	25	57	11860	53	623	23	835
GRAYSMARSH HANDYMAN	516522	12	13	9180	50	456	4	768
GREEN MEADS FORECAST	523439	11	12	11650	47	550	15	798
HENSLEE FARMS WARRIOR ROYAL	520701	10	13	9348	50	463	6	821
HOMINY HILL DELEGATE	470121	10	18	8706	51	444		
HOMINY HILL LADDIE	520880	10	13	10722	51	549		
HOWLAND PROMISES COLONEL	415720	10	10	9380	44	414	8	854
&IDEALS PATTYS SUPERIOR	*522908	14	18	11262	49	556	23	841
IDEALS TETON	532698	10	10	10758	55	589	1	835
LA HAR VA WILDAS CHALLENGER	504285	11	21	8568	51	435		
&LAKE LOUISE ROYAL SUPERB	*517838	26	35	9939	46	458	14	855
LANGMORE P MATCHLESS	470335	11	12	8909	47	423	4	806
LANGVALLEY LORD WELLINGTON	496781	10	17	10716	48	510	3	847
&MCDONALD FARMS PRE NUGGET	*446983	29	78	10072	48	487	26	822
&MCDONALD FARMS PRE TOMMY	506499	11	15	8860	51	449	7	774
MELFIELD STEADFAST PATRICK	512193	11	14	11030	41	451	7	841
RICH NECK A DYNAMITE	527694	11	11	8846	46	408		
RIVERBROOK HUDSON	514145	10	11	9472	46	438	2	845
&STERLINGOLD LAUXMONT KING	*463096	12	22	9324	50	470	56	781
WASHOUGAL CADET MAJESTY	*501586	19	39	10890	47	517	19	827
WESCONS JULIOS TEDALDO	457669	10	18	9467	50	469	9	827
WILLOW SPRING BFT SUPREME	538021	13	14	10400	53	552		
WILSONA FARMS JONACRE	499882	11	25	10565	50	525	12	854
&WOODACRES FIDES LEADER	515056	10	12	10910	48	526	8	833

26th Mid-West Invitational Sale

Monday, April 30, 1962

Lakewood Farms, Howard B. Quinn, Owner, Wauconda, Illinois.

Featuring — *"Guernseys With A Future"*

A HEADLINER . . . A SHOW COW . . . DUE IN JULY AND FROM THE HEART OF THE G. NONA FAMILY + A CROSS TO THE BUTTERFAT DUCHESS FAMILY

Herself

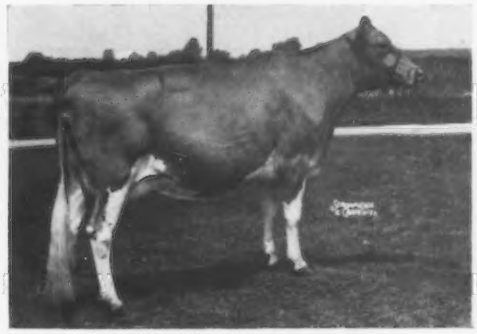

HENSLEE FARMS DU NONEETA
11253—586—Jr3HIR—365—2x
8024—413—5HIR—234—2x
Still on test and going strong.
Dam of Henslee Farms Noneeta's Count, 1st 2-year-old, Res. Sr. & Gr. Ch., International, 1961. Dam of twin heifers by Virgel, born July 7, 1961. Due again July 11 to Henslee Farms Galahads Virgel ($13,500), **the Virtue family.**
Consigned by John H. Krauter, Lee-Kra Farm, New Paris, Ind.

Her Dam

Henslee Farms G. Nona (E '56 '58)
GOLD STAR DAM
15652—682—6yrs—365C—2x
13907—601—7yrs—365—2x
13833—562—12HIR—305—2x
5 PR sons, 5 tested daughters, 2 E. Dam of Henslee Farms D. Noble, All-American 2-Year-Old, 1955, Res. All-American Aged Bull, 1956, 1957, All-American Aged Bull, 1960, 1961, Res. All-American Produce, 1960. Dam of 1st Produce, Ky., 1961.

DU NONEETA, 1st 3-year-old, Tenn., 1959, 1st Aged Cow at the District Show, 2nd Aged Cow, member of 1st Produce, Ky., 1961. She is sired by Henslee Farms Butterfat Duke, a son of a GOLD STAR SIRE out of a 4 times Very Good former Class Leading daughter of a GOLD STAR DAM. **DU NONEETA IS THE KIND WE ARE LOOKING FOR. PLAN TO COME TO THE MID-WEST SALE, MONDAY, APRIL 30, 1962.**

Consignors

Sanitary Farm Dairies, Inc.
White Bear Lake, Hwy 96
St. Paul 10, Minn.

McKerrow Farms, Wm. M. McKerrow
R. 1, Box 89, Pewaukee, Wis.

Yellow Creek Farm, Oscar R. Weaver
R. 3, Goshen, Ind.

Villa Crest Farm, Virgil C. Weaver
R. 3, Goshen, Ind.

Glenwood Farm, Edgar E. Grosse
R. 3, Goshen, Ind.

Dietrich Farms, Inc., Bob Staner
R.F.D. 2, Bremen, Ind.

U. Creek Meads Farm
Levi R. Hochstetler
R.R. 2, Nappanee, Ind.

Maurana Farm, Dr. M. L. Weldy
R.R. 5, Goshen, Ind.

Lee-Kra Farm, John Krauter
Box 61, New Paris, Ind.

Valley Set Farm, Russell J. Wenger
R. 3, Goshen, Ind.

Rosebud Farm, Alvin W. Hitz & Son
Polk City, Iowa

Colby Dale Farm, Howard H. Colby
78440 McKay Road, Romeo, Mich.

Lyrene Farm, Lyle Hunsberger
R. 3, Ionia, Mich.

Rush Creek Guernsey Farm
Harold L. Jenison & Sons
889 Port Sheldon Dr., Jenison, Mich.

Lockshore Farms, Inc., James Fish, Mgr.
Hickory Corners, Mich.

Meadow Lane Farm, Hudson Brothers
Berrien Center, Mich.

Kuhtzdale Farm, C. H. Kuhtz & Sons
R. 2, Waukesha, Wis.

Rolling Acres Farms
Mrs. Gertrude McNaught
R. 1, Box 244, Elgin, Ill.

Rosewood Farms, W. H. Odlum
25 W. 412 Central Ave.
Roselle, Ill.

Spring Ridge Farm, Archie Jenkins
R. 1, Waukesha, Wis.

Lakewood Farms, Howard B. Quinn
R.F.D. 1, Box 300, Wauconda, Ill.

Foremost Guernseys
University of Missouri
R. R. 3, Columbia, Mo.

Sale Managed By: For Catalogs Write:

Delbert H. Kingston & Associates, Cary, Illinois

Phone: MErcury 9-5531

Carlson Farms

"Home of Skuggek Guernseys"

A SIRE BACKED BY PRODUCTION AND TYPE PLUS GOLD STAR BREEDING

CHEDCO PHILOSOPHER

His 7 nearest dams average 16045—842
His 3 nearest dams — all EXCELLENT
Full brother to **Chedco M. Dottie** (VG)
12139—627—Jr2—365—2x

Sire: **Fairlawn K. Marmion,** a son of a GOLD STAR SIRE, and out of an Excellent daughter of a GOLD STAR SIRE.

His EXCELLENT Dam

Flying Horse Phil's Dottie, E twice
14822—764—Jr2—365C—3x
18160—902—5yrs—365C—3x
Sold in 1951 for $3,000.

18 DAUGHTERS BY PHILOSOPHER ARE IN OUR HERD . . . THEY ARE UNUSUALLY LARGE, STRAIGHT, AND STRETCHY.

Mrs. C. I. Carlson, Owner
Carl Carlson, Jr., Manager

Phone 27-26715 **Greensboro, N. C.**

There's always room in any operation for good, crisp, attractive stationery. Write today for specimens and prices of our Outstanding Guernsey Stationery. No obligation, and we know you'll like what you see.

TRANSCRIPT PRINTING COMPANY
(for over 150 years)
Peterborough, New Hampshire

HAND OIL-COLORED PHOTOGRAPHS FROM STROHMEYER & CARPENTER NEGATIVES

"Promote your Herd through Photography!"

11"x14" enlargement in 16"x20" mount: $25
16"x20" enlargement in 20"x24" mount: $35
(Shipping cost and framing, if desired, extra)

SPECIAL OFFER 'til June 1, 1962 —
20% Discount on above regular prices.

VAN DERVORT — LOUIS PHOTOGRAPHY

Van Dervort Studio Cobleskill, N. Y.

***PRESENTING* — One Of Our VERY GOOD Cows From An EXCELLENT Female Line . . . Sired By A Son Of A GOLD STAR SIRE.**

Inez Valor Fortune, VG '61 (88.5)
On test with 10630—474—Jr2—DHIR—2x in 245 days (still on test). One daughter in the herd, and she is due again in May to the service of the GOLD STAR SIRE, **McDonald Farms Jolly Vern.**

Her EXCELLENT Dam

Ida Valor Chief, E '60 '61
10760—547—Sr3—DHIR—305—2x
Sold to Clearview Farms, Winthrop, Maine, for $1,900 in 1961. Dam of **Greystone King Mo,** in service at Greystone Farm, Auburn, N. Y.

INEZ is backed by two generations of EXCELLENT cows. Her maternal granddam, **Lady Izabel's Irene,** E '60, '61, 12660—512—11yrs—DHIA—361—2x, is now in the White Hall Farm herd, Elkton, Md., where her son by JOLLY VAL is being retained as a future herd sire. IRENE'S other daughter, **Irene's Iva Fame,** VG '61 (87), 9080—431—Jr2—DHIR—295—2x, is in our herd. She is by **Yellow Creek S. Fame,** full brother to **Yellow Creek S. Fortune** (sire of INEZ), both being by the GOLD STAR SIRE, **Yellow Creek Jewel Supreme.**

OUR HERD IS BUILT ON PROVED COW FAMILIES BREEDING STOCK FOR SALE

Hillcrest Farm

Ronald Wetherwax **¼ mile west on Durfee Road** **Wyoming, N. Y.**

BROCKWELL FARM
H. V. Ekstran, Bow

CEDARCROFT FARM
Cecil White, Mt. Vernon

CHUKLUCK FARM
L. W. Power, Burlington

DENNY-DALE FARM
Albert Johnson, Mt. Vernon

FAR WEST FARM
Chas. A. Damon, Bow

FER-MANOR FARM
Jim Ferguson, Mt. Vernon

RIVER ROAD FARM
James Olson, Mt. Vernon

RIVERVIEW FARMS
George M. Dynes, Mt. Vernon

VALLEY PRIDE FARM
Merle Miller, Burlington

WESTERN GLOW FARMS, INC.
Friedrichs Bros., Bow

WESTERN HILLS FARM
M. A. Tewalt, Mt. Vernon

BRIGAND . . . Our Former Herd Sire . . . IS GOLD STAR

Wyno Fore Brigand

GOLD ★ SIRE

19 daus., 27 rec. av. 9897—5.1%—509 (M.E.—305—2x)
20 cl. daus. av. 84.4%
Jr. & Res. Gr. Ch., Evergreen Classic, 1955. Sr. & Gr. Ch., W. Wash., 1957.
BRIGAND IS NOW IN SERVICE AT ROBIN ROOST FARMS, LEBANON, TENNESSEE

HE SIRES TYPE, PRODUCTION, PLUS SALES APPEAL

IN OUR HERD

An EXCELLENT Daughter
Far West Fore Lorraine
Excellent '61 (91)
Classified EXCELLENT in Breed Character, Rump, Dairy Character, Body Capacity, and Rear Udder.

A PRODUCTION LEADING Daughter
Far West Fore Patsy (VG)
13671—587—Sr4HIR—305—2x
14217—610 (M.E.—305—2x)
Washington MILK Production Leader for 1961.

Another Daughter Sold For $1,350 . . . SECOND HIGH At The 1960 Idaho Sale
Far West Fore La Rene (VG)
11198—503—Sr2HIR—305—2x

Patsy (above) and her full sister, **Far West Fore Primrose** (VG), 9951—534—Jr2—HIR—305—2x, 9869—542—Jr3HIR—305—2x, were two of the three daughters qualifying **Far West Royal Promise** as a GOLD STAR DAM.

A BRIGAND son, **Far West Lou's Foremost,** whose first 5 daughters to be classified were ALL ABOVE THE LINE, is now in service in the herd of Henry Weidenbach & Sons, Bow, Washington.

BRIGAND CARRIES THE BLOOD OF TWO OF THE BREED'S GREAT COW FAMILIES

He combines the blood of **Douglaston Lady Augusta** (GOLD STAR DAM) and **Vallevue Butterfat Beauty** . . . both outstanding brood cows that head families of 3 generations of EXCELLENT cows. By **McDonald's Foremost Prediction,** and out of **Coldspring's B.R. Bountyful** (VG 3 times), 12555—540—Sr2—365C—3x, 11757—543—7HIR—305—2x, a double granddaughter of BEAUTY.

SELECT BREEDING STOCK FROM A HERD WHERE GOLD STAR ANIMALS ARE DEVELOPED

WRITE FOR OUR LIST OF AVAILABLE BULL CALVES

Far West Farms

Charles A. Damon — **Registered Guernseys** — **Bow, Washington**

The Future Looks Bright At Greystone . . .

We already have about 60 Registered Guernseys in our new herd. We are proud to have had . . .

The 1961 Liebers' Trophy Winner – CAUMSETT EASTERN DORIS, a lifetime production of 187,047 lbs. milk, 7,825 lbs. fat in 13 official lactations. DORIS HAS THE HIGHEST MILK PRODUCTION OF ANY COW TO WIN THIS RECOGNITION.

The six old cows not sold include:

A 5 times Excellent – GREYSTONE CHARMING ARTIST, AT 14 YEARS OF AGE WAS EXCELLENT FOR THE 5TH TIME. She dropped us a lovely heifer calf, November 18, 1961, by MO. Greystone Charming Fancy at 13½ years of age was Very Good for the 4th time. Fancy calved early in March. The other 4 old cows retained have all been Very Good several times.

Our 1961 Herd Classification – 30 Head – 3 EXCELLENT, 14 VERY GOOD, 11 DESIRABLE – 2 ACCEPTABLE (Score 85.4%). **We have in our herd, 12 daughters by Moreau Farms Chief and at least 6 cows safe in calf to him.** 9 MO daughters are in milk, 2 Excellent at 2 years, 4 Very Good, 3 Desirable (Score 86.4%). **MO is sire of the only 5 times All-American Aged Cow of the breed, and the All-American Senior Get of Sire.**

––– Two Sons Of A GOLD STAR SIRE Are In Service –––

GREYSTONE KING THEODORE
Born April 18, 1959
Full brother to Greystone King Theo, All-American Jr. Yr. Bull, 1958.
Dam: **McDonald Farms Ideal Thea** (VG 3 times)
12259—716—Sr4HIR—365—2x
12820—781—5DHIR—305—2x
12200—739—6DHIR—305—2x

GREYSTONE KING MO
Born March 10, 1961
Both bulls are by **Fairlawn Actorine's King** ★ GOLD STAR SIRE ★.
Dam: **Ida Valor Chief** (E '61) — by **Moreau Farms Chief**
Sold for $1,900, dam of 1 Very Good daughter.
10760—547—Sr3DHIR—305—2x
Her dam is also twice Excellent.

KING MO WILL BE USED HEAVILY IF WE KEEP HIM. HE IS A TOP BULL.

L. S. Riford
L. S. Riford, Jr.
Owners

GREYSTONE FARM
West Genesee Road
AUBURN, NEW YORK

Frank Christensen
Herdsman

The EXCELLENT Dam Of Our Sire Completes A NATIONAL RECORD

Introducing . . . YELLOW CREEK B. SOUVENIR — Dropped December 22, 1960

Our new herd sire with double CLASS LEADING production, plus GOLD STAR breeding.

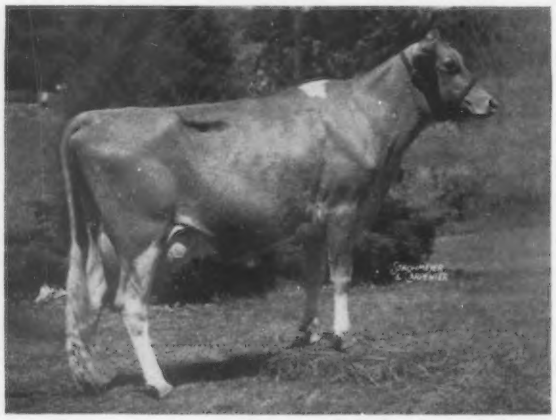

His EXCELLENT Dam
NATIONAL CLASS LEADER (1st place)
FOR FAT PRODUCTION
Yellow Creek Handy Sue
Excellent '61 (91.5)
9772—537—Jr2HIR—302—2x
15153—*977—Sr2HIR—362—2x

Her total production as a 2-year-old, **24,925** lbs. of milk, **1,514** lbs. of fat.

She is by Yellow Creek S. Handy Man, 10 daus., 12 rec. av. 10827—5.1%—555 (M.E.—305—2x), 6 cl. av. 84%, and out of a daughter of **Yellow Creek R. Beacon,** GOLD STAR SIRE.

SOUVENIR is truly a PRODUCTION-BRED bull. His sire, **Yellow Creek H. Moonlight,** is out of **Yellow Creek S. Moonbeam,** (VG 3 times), 5 records (3 CLASS LEADING) average 14686—791, and include 17880—*976—6HIR—305—2x, she a half-sister to **S. Handy Man** (above). Their sire, **Yellow Creek Jewel Supreme,** GOLD STAR SIRE, has 9 CLASS LEADING daughters with 15 CLASS LEADING positions.

HIGHLAND FARM — — Mankato, Minn.

Herd Established in 1908 . . . 54 Years of Breeding Guernseys

Phone 55286

C. N. ADAMS & SON (TOM)

MINNESOTA GUERNSEYS

CROSS LEA FARM

Sherburn, Minnesota

We Test — We Show — We Classify

TWO MORE FOUNDATION BROOD COWS BEING DEVELOPED AT CROSS LEA

SOLDIER CREEK E. HANNA

Born April 1, 1957
Classified Very Good '60
9830—530—Jr2DHIA—365—2x
10240—548—Sr3DHIR—2x in 300 days on test

Sire: **Suneslope's Buzz Electrolier**
9 tested daughters, 8 classified — 4 VG, 3 D, 1 A.
A grandson of a GOLD STAR DAM.

Dam: **Wallaine Farm Betty,** VG '56
11845—552—8HIR—305—2x

HANNA has 2 daughters in the herd.

SOLDIER CREEK FARM B. HI FI

Born October 23, 1957
Classified Desirable '60
8200—404—Jr2DHIA—311—2x
9090—476—Jr3DHIR—2x in 297 days on test

Sire: **Suneslope's Buzz Boulder**
6 tested daughters, 4 classified — 2 VG, 2 D. Half-brother to a GOLD STAR DAM.

Dam: **Butterfield's Rebecca,** D '53
9738—516—7HIR—305—2x

HI FI has one daughter in the herd.

FOR SALE . . . A son of HANNA (above) born in October, 1961. He is by **Yellow Creek B. Majesty,** our Butterfat-bred sire that carries GOLD STAR inheritance top and bottom. WRITE FOR PRICE AND COMPLETE DETAILS.

Visitors Always Welcome

Gene Cross, Owner — Tel. Dunnell 3471

A REPEAT PERFORMANCE

GLORY, a member of our DORIS FAMILY, has completed her SECOND STATE PRODUCTION LEADING RECORD.

HILLDALE FAIR GLORY
10470—611—Sr2HIR—365—2x
10501—5.8%—612 (M.E.—305—2x)
1960 Minnesota BUTTERFAT Production Leader
9973—572—Sr3HIR—305—2x
10671—5.7%—612 (M.E.—305—2x)
1961 Minnesota BUTTERFAT Production Leader

Her Dam — Head Of Our DORIS FAMILY

Hilldale Governor's Doris, VG '58
9208—517—Jr4HIR—305—2x
7 records total 60,231—3,309.
2 tested daughters (1 VG — 1 D).

In Our Herd . . . 4 DAUGHTERS, A GRANDDAUGHTER, and a SON in service.

HILLDALE GUERNSEYS HAVE PRODUCTION

During 1961, **32** HIR records were completed for an average of **9700** lbs. milk, **5.2%, 501** lbs. fat (M.E.—305—2x).

HILLDALE GUERNSEYS HAVE TYPE

Our herd was classified in December, 1961, for the 4th time . . . **96.1% above the line** . . . 26 HEAD — 11 VG — 14 D — 1 A.

BREEDING STOCK FOR SALE FROM PROVED COW FAMILIES BACKED BY TYPE AND PRODUCTION. WRITE US YOUR NEEDS.

HILLDALE FARM — Stockton, Minnesota
WACHHOLZ BROTHERS
Phone Lewiston 2792

Home of Registered Guernseys - Yorkshire Hogs

Our Junior Sire

STEDE WELLS ILA'S W. PRINCE — Born February 28, 1960

By An ALL-AMERICAN Bull, Out Of An EXCELLENT Cow, And Carries Double GOLD STAR Inheritance Close-up

HIS SIRE . . . Half-Brother To a GOLD ★ SIRE

McDonald Farms Odessa's Wirt
Res. All-American Sr. Yrlg., 1957. All-American 2-Year-Old, 1958. All-American Aged Bull, 1959. Sire of the 1st Jr. Get, All-Iowa, 1960, Iowa, All-Iowa, and Mississippi Valley, 1961. His Jr. Get placed 4th at the National, and was nominated for All-American, 1961. Wirt is out of a member of the All-American Best 3 Females, 1954.

HIS DAM . . Half-Sister To A GOLD ★ DAM

Wey Acres Levity Ila, EXCELLENT '58
10861—571—Jr3HIR—345—2x 11520—599—Jr4HIR—359—2x
12087—631—5HIR—365—2x 12312—608—6HIR—305C—2x
10549—509—8HIR—305—2x
10 HIR records average 10449 milk, 523 fat.
Dam of 5 tested daughters (3 VG, 2 D), all classified ABOVE THE LINE.

Half-Sister To His Dam

Wey Acres Levity Sherry, E '51
15701—709—Jr2—365C—3x
17684—799—Sr4—365—3x
17981—821—6yrs—305C—2x
(Canadian Record)
Sold in 1951 for $11,500, resold in 1952 for $9,000, and in 1956 for $5,100.

BREEDING STOCK FOR SALE

ALSO SELLING — YORKSHIRE PIGS BY LVHO KING DAVID 64

Arthur H. Ulland — Tel. Blooming Prairie 877-W — **Austin, Minn.**

★ BONANZA ★

Remember The Old Saying . . .

"DON'T PUT OFF 'TIL TOMORROW

WHAT YOU CAN DO TODAY"

TODAY you can still obtain **BONANZA SEMEN** to improve your herd for **TYPE . . . PRODUCTION . . .** and **SALES APPEAL.**

Nyala Ermine's Bonanza

GOLD ★ SIRE

Latest summary: 38 daus., 97 rec. av. 11483—5.0%—569 (M.E.—305—2x)
42 cl. daus. av. 85.9%

ONE OF THE HIGHEST GOLD STAR SIRES OF THE BREED

Of the **100** highest summarized sires of the breed, as of January 1, 1962, BONANZA stands in **4th** place for TYPE CLASSIFICATION, **13th** place for MILK PRODUCTION, and **10th** place for FAT PRODUCTION . . . among **ALL** GOLD STAR SIRES.

BONANZA PROGENY ALSO RANK HIGH IN SALES APPEAL

To date **25** BONANZA progeny have sold at public auction for $1,000 or more. They average **$2,718** per head, and include the **second, third,** and **fifth** highest selling bulls of 1961.

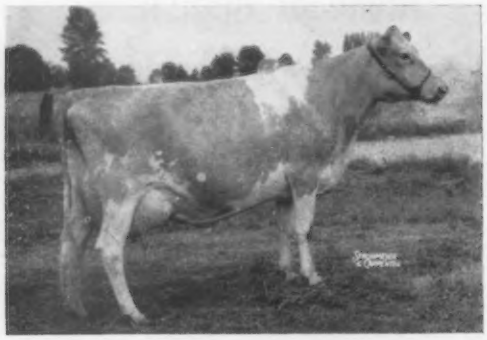

A **BONANZA** WITH

TYPE . . . PRODUCTION . . . SALES APPEAL

White Water Caroline

EXCELLENT '61 (91)

14012—648—5HIR—305—2x

Sold in 1961 for $4,700. SECOND HIGH COW in the 11th Green Meadow Sale.

THE YEARS ROLL BY . . . TOMORROW COULD BE TOO LATE. WHY NOT JOIN THE INCREASING NUMBER OF BREEDERS USING BONANZA SEMEN? TAKE ADVANTAGE OF THIS GREAT BULL TODAY!

HIS SEMEN IS AVAILABLE

Ask your local breeding association, and we are sure they will take care of your needs, or write to Iowa Breeders' Co-op, Cornell and Hoffman Rd., Des Moines 13, Iowa, or to one of us. Most units will breed your cows for $10.00 or less, inseminator's fee included.

WESTLYNN FARM
Joe Pritzl, Owner
Fruitland, Idaho

PRESTDALE FARM
C. J. Pritzl, Owner
New Plymouth, Idaho

IDACREST FARM
Robert S. Davis, Owner
Kuna, Idaho

WALKER FARMS

A Herd Of 500 Registered Guernseys Backed By 34 Years Of Proved Inheritance and Popular Breeding . . . Herd Established In 1928

On Your Trip To Or Returning From The Annual Meeting Of The American Guernsey Cattle Club In Historic, Picturesque New Orleans

DON'T MISS THE OPPORTUNITY TO VISIT HISTORIC NATCHEZ

Historic Natchez, Mississippi, one of the oldest cities on the North American continent, is built on the site of an ancient Indian Village which once was the home of the sun-worshipping tribe for which it is named. It is believed that de Soto's men came to the area as early as 1542, and in 1682 the explorers, La Salle and Tonti, visited Natchez, but it formally came into existence on July 26, 1716 when the great Frenchman, Bienville, established a fort at the present site of the city. From the days of its settlement until it became a part of the United States, Natchez was the seat of a vast empire, the only port on the Mississippi River between the mouth of the Ohio and New Orleans. With the coming of the steamboat, the river trade was accelerated and many were the fortunes made by Natchez citizens. **EXAMPLES OF THE LAVISHNESS OF THAT PERIOD ARE REFLECTED IN THE ANTE-BELLUM HOMES WHICH HAVE BEEN SO CAREFULLY PRESERVED.**

The Natchez Association of Commerce, 212 N. Commerce Street, Natchez, Mississippi, can supply you with a list of 16 ANTE-BELLUM HOMES open for inspection the year round.

The Natchez-Adams County Association of Commerce is in a position to arrange individual tours of the area for your pleasure.

We Also Extend To You

A CORDIAL INVITATION TO SEE THE ROMANTIC MISSISSIPPI DELTA COUNTRY AND VISIT WALKER FARMS. SEE OUR HERD OF OVER 500 REGISTERED GUERNSEYS. FOR THE PAST 4 YEARS WE HAVE BEEN AWARDED THE GOLDEN GUERNSEY TROPHY FOR THE GREATEST PER CENT INCREASE BY A 100% GOLDEN GUERNSEY PRODUCTS DISTRIBUTOR.

The herd is founded on the blood of FLYING HORSE ROYAL PIPER and HANES' ROBERT DICKS. At the present time we have 22 daughters and many granddaughters and great granddaughters of PIPER and over 100 daughters of ROBERT DICKS in the herd. Among the sires now in service are the proved sires, **McDONALD FARMS JOLLY TONY** and **CURTISS CANDY SIR CURTISS,** both are out of Excellent cows. We also are using 3 sons of Robert Dicks, two are full brothers out of an Excellent Piper, another is out of an Excellent, All-American.

PLAN NOW TO VISIT WALKER FARMS, SEE HISTORIC NATCHEZ AND MISSISSIPPI GULF COAST, AND ATTEND THE ANNUAL MEETING OF THE AMERICAN GUERNSEY CATTLE CLUB AT NEW ORLEANS.

GOLDEN GUERNSEY

WALKER FARMS

In the Heart of the Mississippi Delta two miles
STONEVILLE

BREEDERS' REGISTERED GUERNSEYS

Northwest Junction U.S. Highways 61 and 82
MISSISSIPPI

MAJESTY IS SIRE OF THE ALL-AMERICAN TWO-YEAR-OLD, 1961

CHUKLUCK MAJESTY — (G-116)

10 daus. 14 rec. Av.
305d 2x 10881 5.2 561

Himself

His Dam (Excellent)

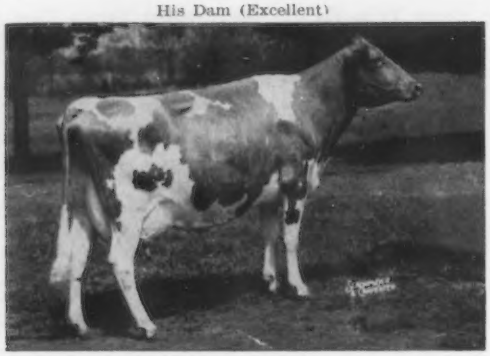

SIRES GOOD FRONT ENDS, GOOD OVERALL STRENGTH. His first 5 daughters to sell at public auction average over $2,000. His daughters have type.

At the time of inspection, Badger's Committee saw daughters in several herds and all showed this good strength, scale (height), and stretch. They had good legs and rumps. The udders were well-attached and of high quality.

Chukluck Mermaid (E 4 times)
Sold in 1956 for $6,000. 1st 3-year-old, Sr. & Gr. Ch., Evergreen Classic, 1955. 5 records, 11206—*599—Jr2HIR—305C—2x, 14768—747—Jr4HIR—365—2x. Still living, at 10 years of age, at Normandy Farm.

Her Dam: Chukluck Royal Maid (VG)
9 records include 11574—605—6HIR—305—2x. She a full sister to Chukluck Royal Maiden (E 3 times), 9 records include 11166—557—6HIR—299—2x.

Through his sire — **MAJESTY** traces to the **same female line as does Bear Canyon's Lady** (Very Good at 7 and 12 years of age), 14460—714—9yrs—360—3x, 7 tested daughters, 6 classified, **all** above the line, 5 VG — 1 D. ★ GOLD STAR DAM ★.

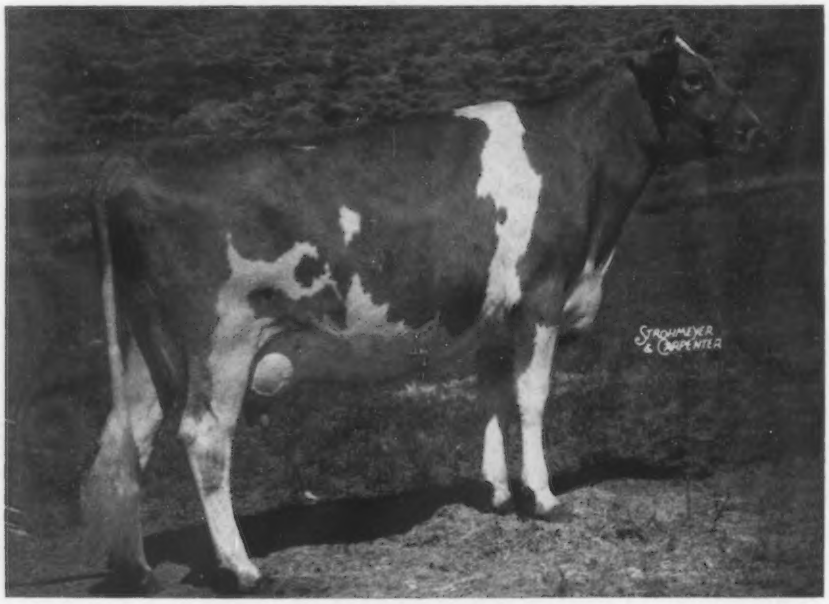

IDAHOPE M. DEAR GIRL
Undefeated as a two-year-old.
All-American 2-Year-old, 1961.
In 1960 she was the Reserve All-American Senior Yearling.
Second Highest Priced Guernsey Female Sold At Public Auction In 1961.
Owned by Lakewood Farms, Wauconda, Illinois.

Breed Your Herd to MAJESTY . . . He Sires The Right Kind . . . The Kind That Milk, The Kind That Win In The Show Ring and Sell Well In The Sales Ring.

21 Years of Successful Pioneering In The Business of Breeding Dairy Cattle

Frozen Semen Available VISITORS WELCOME EVERY DAY **Write for Selective Mating Policy**

BADGER BREEDERS COOPERATIVE

SHAWANO — phone Area Code 715 LAkeview 6-2141 — WISCONSIN

A GREAT COW FAMILY

The Belle Family

Glengeran Bonny Belle
10398—506—Jr4—305C—2x
14105—636—9yrs—305C—2x
3 tested daughters, 2 E, 1 VG.

Bonny Belle's Daughter

Glengeran Leader's Belle
Excellent 3 times
13173—605—Sr4—305—3x
16682—763—8HIR—365—2x
Sold for $3,000 in 1956.

Leader's Belle's Daughter

Glengeran Daylo's Belle
Excellent 3 times
12025—649—Sr2—305—2x
15754—895—Sr3—360—2x

Glengeran Fortune's D. Belle, a daughter of Daylo's Belle, Excellent '61 '62, made 13460—626—2yrsDHIA—327 days —2x, purchased by Jimmy Sullivan, Holcomb, N. Y., for $1,400 in the Invitational Sale, Trenton, N. J.

This is one of the 16, 3-generation cow families as published on page 606, in the September 23, 1961 issue of the Journal.

We can offer breeding stock rich in this proved family.

You are invited . . .

All Guernsey Breeders in our area hope that you will visit our farms on your way to or from the National Convention in New Orleans. We have one of the heaviest concentrations of Guernsey cows in the United States. We would certainly welcome you as our visitors.

GAYOSO VIEW FARM — Horn Lake, Mississippi

Address Correspondence to J. E. Bowden, Box 3866, Memphis, Tenn.

Leroy Massey, Herdsman

JESSIE G. and J. E. BOWDEN, Owners
E. H. Jones, Hi-Hill Farm, Coldwater, Miss.

THE GUERNSEY SALE — 37TH RENEWAL

WOODACRES, PRINCETON, NEW JERSEY — MONDAY, MAY 21, 1962

ANOTHER OUTSTANDING SIRE PROSPECT SELLING

GAYOSO VIEW MELINDA FAVORITE

His Sire

Nyala Ermine's Bonanza

★ GOLD STAR SIRE ★

38 daus., 97 rec. av. 11483—5.0%—569, 42 cl. av. 85.9%. **He is by a son of a GOLD STAR DAM and out of Ermine, she a GOLD STAR DAM.** 3 of the top 5 bulls sold at public auction during 1961 were by Bonanza.

His Dam

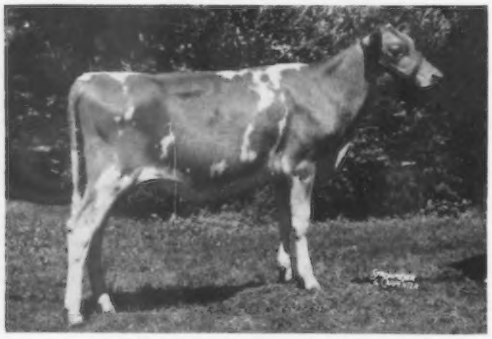

Henslee Farms Fame's Melinda

Classified Very Good '61

10500—437—Jr2DHIR—305—2x

Sold for $3,000 as an open heifer, 1959.

We only have a heifer picture available of "Melinda", but she is one of the most beautiful young cows in the breed today. She is on retest and will soon be reclassified. "Melinda" is by Henslee Farms V. American, a son of Virgel and S. Marguerite. Her dam is pictured below.

His Dam's Dam

Western Glow Fame's Virtue

Classified Excellent 3 times

*15190—635—Jr2—365—2x

15370—763—Sr4—365C—2x

14427—712—5yrs—305—2x

$10,000, 1959 Henslee Farms Dispersal, 1st 2 Yrs., Ky., Tenn., and H.M. All-American 2-Year-Old, 1954.

"Fame's Virtue" is dam of Henslee Farms V. Fame, one of the breed's most successful and popular sires.

GAYOSO VIEW MELINDA FAVORITE combines the blood of some of the most prepotent families of the breed, i.e., "Melba", "Ermine", "Lady Augusta", "Maryann" and "Virtue". He has the inheritance to sire cows that combine power and quality with good udders.

Consigned by GAYOSO VIEW FARM, Horn Lake, Miss.

REPRESENTATIVE FEMALES

IN SALE — EXCELLENT

IDAHOPE STEADFAST'S ROSALIND

Excellent — 91.0

9220—471—Sr3HIR—305—2x

10360—515—Sr4HIR—305—2x

12820—596—6HIR—305—2x (pending)

1st 3 Yrs., N.Y., 1958; 1st 4 Yrs., Royal Winter Fair, 1959. "Rosalind" is one of the most beautiful cows in the Hanover Hill herd. She is a daughter of **Locust Grove Merit's Steadfast,** that did a great job at Idahope Farms in Idaho. She is three-quarter sister to the dam of **Idahope M. Dear Girl,** All-American 2-Year-Old, 1961.

Consigned by HENRY I. CHRISTAL, HANOVER HILL FARMS, Yorktown Heights, N.Y.

HER DAUGHTER IN SALE — EXCELLENT

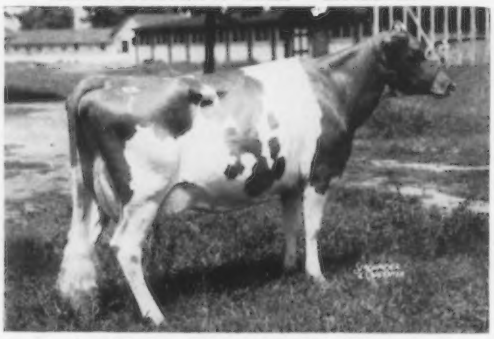

Rhoda of Breezy Inn (E '57 '58)

Sold in The Guernsey Sale, 1954, for $3,000. 9363—514—6HIR—365—2x.

She dam of —

GRAIN MEADOW B. RHODA (IN SALE)

Excellent '61

12170—*710—Sr2DHIR—305—2x, 13930—839—Sr2DHIA—365—2x

She is by **Yellow Creek R. Beacon** ★ GOLD STAR SIRE ★ he out of Yellow Creek King's Bea ★ GOLD STAR DAM ★, one of the breed's top transmitting dams, dam of 2 Very Good, 2 are former Class Leading daughters, 4 sons, 3 are GOLD STAR.

Consigned by GRAIN MEADOW FARM, Greentown, Ind.

IN SALE — 15,000 LB. JR2

RIVERVIEW BONANZA ACTRESS

Very Good '61

15253—738—Jr2HIR—365—2x (pending). "Actress" is a top 2-year-old, just finished with an outstanding record and due again in April. She is a **Bonanza** daughter out of **Riverview Cherub's Climax,** 12537—585—Sr3HIR—305—2x. Also from Riverview — **RIVERVIEW LOREN'S LONA,** sired by **Cla-ore Knight's Loren** out of **"Climax"** (see above). "ACTRESS" and "LONA" will make an extremely strong produce.

Consigned by RIVERVIEW FARMS, Mt. Vernon, Wash.